The Jewish Chronicle

THE ORGAN OF BRITISH JEWRY

Friday, May 6, 1960

No. 4,750
[Regd. as a Newspaper]

ESTABLISHED NOVEMBER 1841

Iyar 9, 5720

Price : 9d.

KHRUSCHEV REBUFF TO BEN-GURION

Meeting "Premature"

MOSCOW BLAMES ISRAELI MINISTERS

FROM OUR OWN CORRESPONDENT—Tel Aviv

The Soviet Union has again shattered Israel's hopes for better relations between the two countries. The Deputy Soviet Foreign Minister, Mr. Yakov Malik, has told the Israeli Ambassador in Moscow, Mr. Aryeh Harel, that Mr. Ben-Gurion's proposal to meet Mr. Khruschev was premature. An Israeli Foreign Ministry spokesman said here on Tuesday that Mr. Malik told Mr. Harel on April 26 that the Soviet Government had rejected the proposed meeting.

Mr. Malik then told the Israeli Ambassador that "due to various statements made by leading Israeli personalities, and even Ministers, which were not conducive to promoting peace, Mr. Ben-Gurion's proposed visit to Russia would be premature." Mr. Malik added that his Government's policy would continue to be based on a desire for good relations with all the countries of the Near and Middle East, without discrimination.

The Soviet reply comes after repeated attempts by Mr. Ben-Gurion to improve relations with the Russian Government.

It is believed that the Israeli Premier intended to try to persuade Mr. Khruschev to join in a Four-Power declaration on the Middle East designed to guarantee the *status quo* and to end the arms race.

Mr. Ben-Gurion's initial request for a meeting with the Soviet Premier was made four months ago. On his return from Britain and the United States he reminded Mr. Mikhail Bodrov, the Soviet Ambassador in Israel, that he was still awaiting a reply.

It was after Mr. Khruschev had, during his visit to Paris, denied any knowledge of the request, that Mr. Harel was instructed to call on Mr. Malik in Moscow and obtain a formal reply.

Visit to Cairo

Moscow's Press and radio campaign against Israel continues to be sharp, and it is recalled here that Mr. Khruschev is due to pay official visits to Cairo and other African capitals later this year.

Mr. Ben-Gurion does not intend at this juncture to pursue the question of a meeting with the Soviet leader, according to the Israeli Foreign Ministry.

The Communist Daily, "Kol Haam" claims that the Soviet use of the word "premature" should be taken to mean that the rejection is not irrevocable and that the door remains open for an eventual meeting between the two statesmen.

Speaking in Jerusalem, Dr. Nahum Goldmann said there was nothing unexpected in Mr. Khruschev's refusal to meet Mr. Ben-Gurion. It was in line with general Soviet policy.

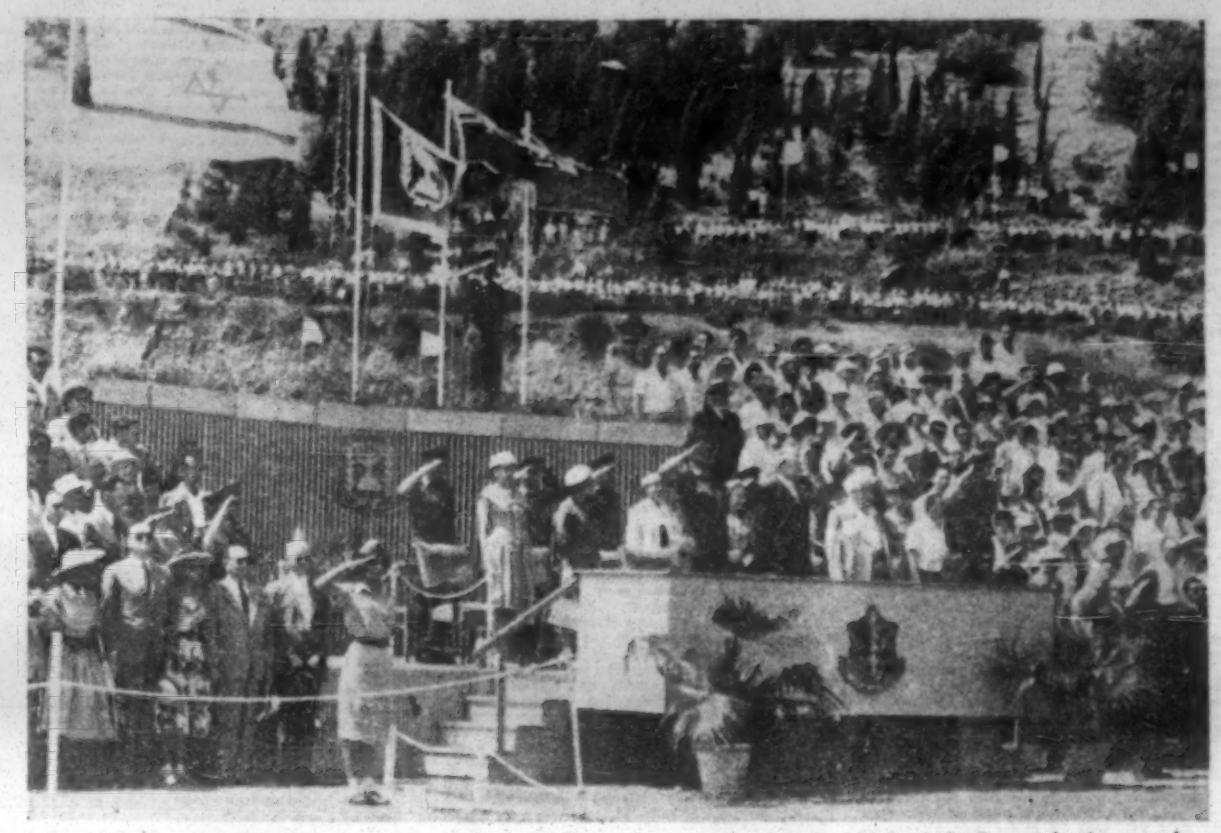

President Ben-Zvi, Mr. Ben-Gurion, and General Haim Laskov, the Israeli Chief of Staff, watch the parade

VOTING EQUALITY IN MOROCCO

From JOEL CANG

CASABLANCA, Thursday

For the first time in their centuries-old history Moroccan Jews will, along with other citizens, take part in municipal and rural elections being held this month.

In a decree issued by King Mohammed V, Jews have been given equal voting rights, and there has been quite a rush in Casablanca and other larger localities, especially on the part of the more educated and politically conscious elements among Jewish men and women, to make sure their names are on the voting register.

Preliminary party lists announced show that there are a number of Jewish candidates in both main parties, the Istiqlal as well as the Union National Populaire.

Among the half a dozen names of Jewish candidates appearing on the election lists are those of Mr. Obadia, the President of the Jewish community, and Mr. Toledano, a well-known lawyer.

As these elections are the first of their kind to be held since Morocco obtained her independence, it is only natural that they should have aroused a good deal of perplexity among the Jewish population which, perhaps more than other sections, has to decide how best to enter into active political life, and which for most of the 200,000 Jews now inhabiting the country represents a major decision which may influence their future.

This accounts for much of the conflict which, with only a fortnight to go, can still be discerned here between

Continued on page 44, column 1

CHAMPIONS OF THE ZIONIST CAUSE

From our Correspondent

REHOVOT

Two men, who in their day were eminent British friends of Zionism, the late C. P. Scott and the late Herbert Sidebotham, are to be commemorated at the Weizmann Institute of Science, it is announced by Mr. Meyer W. Weisgal, Chairman of the Institute's Executive Council.

Mr. and Mrs. Harry Sacher, of London, have endowed annual grants for two research associates in their memory.

The total amount given by Mr. and Mrs. Sacher is £100,000.

C. P. Scott was for many years the editor of the "Manchester Guardian" and it was through his instrumentality that Dr. Chaim Weizmann met Balfour and other great British statesmen.

Herbert Sidebotham, who wrote under the pseudonym "Scrutator," was one of Britain's foremost political journalists. During 1917-21, he edited the periodical "Palestine," which was a powerful pleader of the Zionist cause. Like Scott, he remained a devoted friend of Zionism until his death (in 1940).

Mr. Sacher was at one time on the staff of the "Manchester Guardian" and a close associate of both men.

A bust of C. P. Scott by Jacob Epstein has been presented by Mr. Harold Lever, M.P., of Manchester, to the Weizmann Archives at Rehovot where it is on view.

ISRAEL'S NEW WEAPONS

300,000 Watch Independence Parade

FROM OUR ISRAELI CORRESPONDENTS

Thousands of Israelis started their Independence Day celebrations by singing and dancing in the streets until the early hours of Monday morning. The celebrations, which marked not only the twelfth anniversary of the establishment of the State but also the centenary of the birth of Herzl, were officially inaugurated on Sunday evening on Mount Herzl by Mr. Kaddish Luz, the Speaker of the Knesset. As soon as the beacon

Independence Day in Britain—page 8

by Herzl's grave had been lit, similar fires were lit on the surrounding mountains and on the Galilean Hills as a signal for country-wide celebrations to begin.

On Monday the main centre of attraction was Haifa, which doubled its population overnight as people from all over the country poured into the city to watch the Independence Day parade held at the foot of Mount Carmel. Among the 300,000 who watched the parade were thousands of tourists from Asia and Africa as well as America and European countries. The visitors included picturesquely dressed Ghanaians and Burmese.

The salute at the parade was taken by Mr. Ben-Zvi, Mr. Ben-Gurion, and the Israeli Chief of Staff, General Haim Laskov. It was meant to be a show of strength through the display of well-maintained equipment. Just before the march-past, 100 jet 'planes, including Vautour bombers and Super Mystère fighters, flew overhead in tight formation. The parade gave Israelis and tourists alike their first sight of the new French SS 10 electronically guided anti-tank rockets, which are said to be able to pierce any armour. Also on show were the recoilless anti-tank guns in which Israeli soldiers have been trained during the past year. These weapons are considered most essential in view of Egypt's possession of large numbers of Soviet heavy tanks. The naval display included Israel's first submarine, Tanin, purchased from Britain. About 4,000 soldiers dressed in the smart new uniforms recently issued to the Israeli Army took part in the parade.

But in the evening, when presenting

Continued on page 44, column 1

OBITUARY

Rabbi CHAIM HELLER, of New York, a great Talmudic scholar, has died in his 83rd year. Rabbi SIMON SILVERSTONE, a founder of the Manchester Yeshiva, died last week at Bnei Braq, Israel.

The deaths are also announced of Mr. MORRIS ELLIS, Life President of the Dublin United Hebrew Congregation; Mr. BARNETT FREEDMAN and Dr. S. RUMMELSBURG, of Leeds; Mr. JOSEPH MENDELSOHN, of Cardiff; Mr. HYMAN GORDON, of Chelsea; Mr. JULIUS RUCK, of Swansea; and Mrs. F. GROSSKOPF, of Manchester.

Obituary notices are on page 25.

Senate Attacks Suez Boycott

From our Correspondent

WASHINGTON

The United States Senate on Monday confirmed its earlier decision to empower President Eisenhower, in effect, to cut off aid to the United Arab Republic as long as it restricted Israeli commerce through the Suez Canal.

By 45 votes to 39 it rejected an amendment to the Mutual Security Bill, submitted by Senator William Fulbright, Chairman of the Foreign Relations Committee, which would have toned down its earlier restrictive decision.

Last week the Senate had accepted an amendment to the Bill by 45 votes to 25, submitted by Mr. Paul Douglas (Democrat), which would invite the President to withhold foreign aid from any country engaged in economic warfare against any other country receiving United States aid.

But its sponsor said that accepting the amendment was the least that Congress should do to express opposition to the U.A.R.'s restrictions against ships serving Israel.

Senator Fulbright said the decision taken last week amounted to "political coercion by the United States on behalf of one side to the long-smouldering Arab-Israeli dispute." The Douglas amendment would only exacerbate relations with the Arabs without helping Israel.

This attitude was rejected by supporters of the Douglas amendment, who maintained that the only issue involved, a "matter of great principle," was the right of freer passage through the Suez Canal. Backing the amendment were the Chief Democratic contenders for the Presidency.

In a letter to the President, commenting on his statement last week that in connection with the Suez dispute "all has been said" and the U.S.A. could do nothing short of force to induce Egypt to change her position, Mr. Emanuel Celler, of the House of Representatives, said the Douglas amendment "puts into your hands the necessary tool to dislodge the boycott of the United Arab Republic against Israeli shipping rights in the Suez Canal."

Six U.S.A. ships bound for Alexandria and Latakia carrying cargoes of surplus wheat and flour have been diverted to other Mediterranean ports.

The U.S.A. Department of Agriculture took this action following the imposition of the retaliatory Arab boycott because of the picketing of the Cleopatra in New York.

[State Department Attitude—see page 44]

PICKETS' RIGHTS UPHELD

From our Own Correspondent

NEW YORK

By a unanimous vote a Federal Appeals Court on Wednesday refused to grant an injunction sought by the owners of the Egyptian vessel Cleopatra to prevent the Seafarers' International Union from picketing the ship. The Cleopatra has been tied up here since April 13.

At the same time the Executive Council of the American Federation of Labour-Congress of Industrial Organisations has unanimously (except for one abstention) pledged full support for the Seafarers' Union—in the face of State Department pressure.

ISRAEL RATIFIES AGREEMENT

Extradition Treaty

From our Own Correspondent

JERUSALEM

The Israeli Government has ratified the Israeli-British extradition agreement which was signed in London on April 4.

Retroactive for three years, the agreement does not apply to political offences.

Israel already has extradition agreements with Belgium, Italy, Holland, France, Luxemburg, Switzerland, and South Africa.

In London the agreement was laid before Parliament on April 28. Instruments of ratification are to be exchanged between the two countries on June 1.

Principal Contents

Israel Revisited: Maurice Edelman, M.P. 23, 32
A Jewish Joan of Arc: Beth-Zion Abrahams ... 23
Israel and Russia: Joel Cang 21
Young David's Diary—3 ... 20
Women Are So Particular: Brian Glanville 39
Annual General Meeting: Chaim I. Bermant 23
Sermon: The Great Principle 6
For Women and the Home 26-29
Junior Chronicle 30
Middle East Diary 19
Personal Opinion 21
LETTERS TO THE EDITOR 22, 31

Art Notes	35	Israel	1, 18-21, 44
Books	24	Motoring	31
Cookery	27	Obituary	25
Ent'ments.	34, 35	Parliament	15
Frgn.	1, 18-21, 44	Provinces	16, 17
Home News	8-15	Sport	36, 39
Incidentally	6	Travel Notes	33
Investments	32	Univ. News	15
Israeli Radio	19	Wills	25

The Jewish Chronicle

32, FURNIVAL ST., LONDON, E.C.4

Telephone: HOLborn 9252

Cables and Telegrams: Jaechron, London, Telex.

Manchester: 151, Cheetham Hill Road, Manchester, 8. 'Phone BLA. 1377.

American Bureau: 730, Fifth Avenue, Suite 918, New York 19, N.Y. 'Phone Circle 5-7990.

Australian Office: 36, Shirley Road, Roseville, N.S.W. 'Phone J.M. 4302.

Publications Department & Feature and News Service: 37, Furnival St., London, E.C.4. 'Phone HOL. 9252.

SMALL ADVERTISEMENTS

Charge for announcements, **which should be prepaid:** BIRTHS, MARRIAGES, DEATHS, etc. (authenticated by the name and permanent **address of the sender**), **minimum 20/-** for 20 words (or less); each extra 6 words (or less) 5/-. Personal (trade), 20 words 25/-; each extra 6 words (or less) 7/6. Family announcements **MUST** reach the offices by **FIRST POST TUESDAY** for the current week's issue (births, deaths, and Social and Personal only by first post Wednesday). Special times will be announced for holiday weeks. Only recognised quotations are accepted.

ALL OTHER ADVERTISEMENTS

must be in the offices not later than first post Monday of the week of issue. This, however, does not apply to classified and certain other categories of advertisements which may be subject to delay.

SOCIAL AND PERSONAL

Minimum, £5 5s. up to 45 words, each extra 9 words (or less) £1 1s. (No charge for heading which is supplied by this newspaper.)

OTHER RATES: Communal, Synagogue and Charity Notices, etc., 6/- per line; Education, Auctions, and Property Sales, Hotels, Caterers, Restaurants, Houses, Flats, Rooms (furnished or unfurnished) to Let or for Sale, Articles for Sale or Wanted, Situations Vacant, Board and Residence Vacant and Board Wanted, etc., 6/- per line (minimum 2 lines); Medical, Legal, and Public Notices, minimum 5 lines, 30/-, each extra line 7/6; Situations Wanted, 3/- per line, trade 6/- per line (minimum 2 lines); Forthcoming Events and Pulpit Notices, 5/- per line. Box numbers 1/- booking fee.

"Unclassified Small Ads" received by 11 a.m. Thursday for same week insertion on page 4. Normal rates plus 25%.

"Ansafone" Classified Advertisement Night Service. Telephone: HOLborn 1188.

Letters should be addressed to the Advertisement Manager.

The Jewish Chronicle reserves the right to omit any advertisement even if accepted and paid for, and to make any alteration deemed necessary to maintain its standards.

The Jewish Chronicle reserves the right also to refuse any "copy" at its discretion and it accepts no responsibility for matters arising from clerical or printers' errors.

POSTAGE

Inland 2½d. Abroad 3½d.

ANNUAL SUBSCRIPTIONS

Inland and Abroad: Surface Mail £2 5s. (U.S.A. and Canada, $7.00). Air Mail on application to the Manager.

CHEQUES, etc., should be made payable to The Jewish Chronicle and crossed.

BIRTHS

ANGEL.—On Wednesday, May 4, 1960, a son (Anthony Ian) was born to Ruby (née Leader) and Raymond Angel, of 28, Golders Gardens, N.W.11. (A brother for Hilary and another darling grandchild for Jack and Sadie Leader, of 18, Upper Clapton Road, E.5.)

ISENBERG.—A son (Andrew) was born to Rita (née Tenser) and Alan Isenberg on Sunday, May 1, 1960. (First grandchild for Mr. and Mrs. Sid Tenser, of 15, Mocatta House, Brady Street, E.1.)

LANGDON.—Sarita (née Rottenberg) and Bernard Langdon are happy to announce the birth of a son on Thursday, April 28, 1960, at home, at 18, Sellers Hall Close, Finchley, N.3. (A darling brother for Michelle, Nicola, and Gillian.)

MILLER.—Announcing the arrival of a daughter (Karen Rochelle), on Friday, April 29, 1960, to Sally (née Musikant) and Martin Miller, of 53, Abbotshall Avenue, Southgate, N.14.

PAGE.—A daughter (Elisabeth Tracey) was born on April 28, 1960, at the Middlesex Hospital, W.1, to Phyllis and Berry Page, of 57, Cheyneys Avenue, Edgware. (A sister for Ian and Anthony.)

PHILLIPS.—Mr. and Mrs. Godfrey Phillips are happy to announce the birth of a son (Michael John) on April 28, at Venezia, Chiddingfold, N.12.

SAMUELS.—A daughter (Jacqueline Tamice) was born on Saturday, April 30, 1960, to Angela (née Ziege) and Gerald Samuels, of 16, Northiam, N.12. (First grandchild for Maurice and Rene Ziege, third grandchild for Mr. and Mrs. A. Samuels, and first great-grandchild for Mr. and Mrs. Phillip Ziege.)

SEGAL.—A darling son (Russell Nigel) was born at Howards Road Hospital, on April 28, to Faye (née Ericta) and Sydney Segal, of 6, Maud Gardens, Maud Road, E.13. (A brother for Sharon.)

SINGER.—To Maurice and Olga Singer, at the Hospital of St. John and St. Elizabeth, a son (Paul Ashley) was born on April 28. (A brother for Stephen.)—44, Northwood Way, Northwood.

SOLOMON.—On Sunday, May 1, at Pembury Hospital, Tunbridge Wells, to Ursula (née Sugarman) and Kenneth Solomon, of Little Rhoden Farm, Paddock Wood, Kent, a daughter (Nicola Dawn). (A sister for Michael and Heather.)

BARMITZVAH

FELDMAN.—Barry Stephen, eldest son of Mr. and Mrs. Michael Feldman, of 118, High Town Road, Luton, Beds, who are proud to announce that he will read שביעי, Maftir, and Haftara, on Saturday, May 7, 1960, at Bury Park Road Synagogue, Luton. Kiddush at Synagogue Hall after service.

FREEDMAN.—Robert Charles, younger son of Mr. and Mrs. Maurice Freedman, of 17, Buckingham Court, Kensington Park Road, W.11, will read a portion of the Law on Saturday, May 14, at Upper Berkeley Street Synagogue. Kiddush in synagogue after service. Will relatives and friends please accept this as the only intimation.

MARKSTEIN.—Peter, younger son of Eric and Greta Markstein, of 32, East Park Parade, Northampton, will read Maftir and Haftara on Saturday, May 7, at Northampton Synagogue, Overstone Road.

MOSS.—Stewart, only son of Mrs. Beatrice Moss and the late David Moss, 4, Rupert Mansions, Goodman Street, E.1, will read a portion of the Law at Alie Street Synagogue, E.1, on Saturday, May 7, 1960.

RYNESS.—Sammy, younger son of Mr. and Mrs. Zev Ryness, of 17, Golders Rise, N.W.4, will read the Sidra and Haftara on שקלים אחר (May 14), at the Hendon Adass Yisroel Synagogue, 11, Brent Street, N.W.4. Reception Sunday, May 15, from 3.30 to 6.30 p.m., at the Hendon Adass Synagogue Hall, 11, Brent Street, N.W.4. Please accept this as the only intimation.

Barmitzvah—*(continued)*

ORRELLE.—Peter Harold, younger son of Jack and Betty Orrelle, 30, Paget Road, N.16, will read סדרה תזריע מצורע on Sabbath, May 14, at the New Synagogue, Egerton Road, N.16.

WARREN.—Paul Martin, younger son of Mr. and Mrs. Barnet Warren, of 155, Fraucklyn Gardens, Edgware, and grandson of Mrs. Ada Fishman, will read Maftir and Haftara at the Edgware Synagogue on May 14, 1960. Kiddush at home.

WEBSTER.—Michael Stuart, elder son of Mr. and Mrs. F. S. Webster, of 139, Botany Road, Cliftonville, will read the Sidra, Maftir, and Haftara at the Margate Synagogue, on Sabbath, May 7, 1960.

WHITTEN.—Ralph David, younger son of Dr. and Mrs. Lewis Whitten, Markholm, 130, Manorway, Cardiff, will read Maftir and Haftara at Cathedral Road Synagogue on Shabbat, May 7, 1960 (Iyar 10, 5720). Kiddush after service in Synagogue Hall.

ZIEDMAN.—Anthony, eldest son of Mr. and Mrs. A. Ziedman, of 53, Kendal Road, N.W.10, will read Sidra, Maftir, and Haftara on Saturday, May 7, at Heathfield Park Synagogue, N.W.2.

ENGAGEMENTS

COHEN : ROSENBLOOM.—The engagement is announced of Gerald, younger son of Mrs. F. Cohen and the late Mr. Simon Cohen, of 163, Dumbarton Court, Brixton Hill, S.W.2, to Ruth, only daughter of Mrs. M. Rosenbloom and the late Mr. Theodore (Teddy) Rosenbloom, of 6, Lytton Close, London, N.2.

FELDMAN : AUERBACH.—The engagement is announced of Stephen, elder son of Mr. and Mrs. A. Feldman, 20, Gunton Road, London, E.5, to Brenda, daughter of Mr. and Mrs. Sydney Auerbach, 21, Western Elms Avenue, Reading.

GRANGER : GREENBAUM.—Mr. and Mrs. A. Granger, 4, Fawn Road, Chigwell, Essex, have pleasure in announcing the engagement of their eldest daughter, June, to Sidney, only son of Mr. and Mrs. J. Greenbaum, of 212, Marsh Road, Leagrave, Luton, Beds.

LAVENDER : ALMANSI.—The engagement is announced between Michael, son of Mr. and Mrs. Leopold Lavender, of 1, Marie Lloyd Court, Brighton Terrace, S.W.9, and Simonette, daughter of Mr. and Mrs. M. Almansi, of Rome.

MANNING : HARRIS.—Mr. and Mrs. Philip Manning (Mitsmaker), of 36, Swingfield House, Shore Road, Hackney, E.9, have pleasure in announcing the engagement of their only son, Morris, to Loretta, younger daughter of the late Mr. and Mrs. Harry Harris, of 17, Tornay House, Hackney, E.9.

NORTON : MEYER.—The engagement is announced between Herbert David Norton, M.B., Ch.B., L.D.S., elder son of Mr. Carl Nussbaum, of 121, Palatine Road, Manchester, 20, and the late Mrs. M. Nussbaum, and Charlotte, only daughter of Mrs. M. Meyer, of Montevideo and Paris, and the late Mr. R. Meyer.

REID : CORREN.—Mr. and Mrs. Z. M. Reid, of 18, Park House Gardens, East Twickenham, Middlesex, have pleasure in announcing the engagement of their daughter, Patricia Claire, granddaughter of Rabbi Dr. A. Loewenstamm, to Asher Corren, son of Mr. and Mrs. Zvi Koznitski, of Tel Aviv.

ROSEN : JACOBS.—The engagement is announced between Jeffrey, son of Mr. and Mrs. S. Rosen, 61, Wrens Park House, E.5, and Jeannette, youngest daughter of Mrs. E. Jacobs and the late Harry Jacobs, 18, Southwold Road, E.5.

SCHOLNICK : STECKER.—The engagement is announced of Sandra, daughter of Mr. and Mrs. S. Scholnick, of 36, Ansell House, Mile End, E.1, to Gerald, youngest son of Mr. I. Stecker and the late Mrs. S. Stecker, stepson of Mrs. B. Stecker, of 48, Parfett Street, E.1.

SCOTT : WEINER.—Mr. and Mrs. H. Scott, of 23, Sach Road, Upper Clapton, E.5, have pleasure in announcing the engagement of their eldest daughter, Barbara, to Jack, only son of Mrs. A. Weiner, of 116, Mile End Road, E.1.

TENDLER : ARNOLD.—Mr. and Mrs. A. Tendler, of 35, Mapledene Estate, Mapledene Road, E.8, are pleased to announce the engagement of Angela, their youngest daughter, to Martin, only son of Mr. and Mrs. A. Arnold, of 39, Maitland House, Bishops Way, E.2.

SILVER WEDDINGS

ALTMAN.—Simon and Sonia Altman, of 3, Montpelier Street, Brighton, announce the 25th anniversary of their marriage, which was solemnised at the Jewish Liberal Synagogue, St. John's Wood Road, on May 5, 1935.

GOLDEN WEDDINGS

ROSE.—Mr. and Mrs. D. Rose (late of Old Kent Road and Eltham) happily announce the 50th anniversary of their marriage, solemnised at Philpot Street Synagogue on May 8, 1910.—4, Aintree House, Park Court, Sydenham, S.E.26.

DEATHS

ALEXANDER.—On Thursday, April 28, with tragic suddenness, Jack Alexander, of 11, Park House Gardens, Twickenham. Mourned by his stepson, Jack, daughter-in-law, Sheila, and granddaughter, Susan.

ASHLEY.—On May 3, Bernard, loving husband of Dorothy Ashley, father of Angela, and son of Mr. and Mrs. Reuben Tobias. Deeply mourned.

BECKERMAN.—On May 4, 1960, Esther Beckerman, beloved mother of Hilda and Pauline, was taken suddenly. Deeply mourned by all who knew her. The dear soul, peace be unto her.—27, Parkholme Road, Dalston, E.8.

BECKERMAN.—Letty Beckerman (née Cohen) passed away on Saturday, April 30, 1960. Deeply mourned by her loving husband, Jeffrey, daughter, Maureen, brothers, Israel, Harry, and Sam, mother-in-law, sisters-in-law, Florrie, Miriam, and Rose, brothers-in-law, nieces, nephews, relatives, and numerous friends.—32, Edgeworth House, Boundary Road, N.W.8.

BRESLAW.—Alec Breslaw, on May 2, aged 44, passed peacefully away after a prolonged illness and suffering. Devoted and loving father of Sandra, Beverly, and Penelope. Deeply mourned by his brothers, Lew, David, Leonard, Alfred, sister, Hetty, and a large circle of relatives and friends. May his dear soul rest in peace.

Breslaw.—Alec, in tragic circumstances. With deep and heartfelt grief we mourn the passing of our dear brother, Alec. Our efforts in vain, all sorrow ended, in peace at last. Devoted brother, Alfred, sister-in-law, Yetta, and family. Prayers at 11, Grass Park, Dollis Avenue, Finchley, N.3.

Breslaw.—Alec. He will always be remembered for his kindness, generosity, and thoughtfulness at all times.—The staff of "Sybils," of Harrow.

CHESARKIE.—Arthur Chesarkie, on Wednesday, April 27. Deeply mourned by his daughter, sons, relatives, and friends.

COHEN.—On May 1, Sarah Cohen passed away. Deeply mourned by her husband, Jack, son, Alfred, daughter, Renee, daughter-in-law, Julia, son-in-law, Alfred, grandchildren, brothers, sisters, relatives, and friends. May her dear soul rest in peace.—130, Holmleigh Road, Stamford Hill, N.16.

ELLIS.—On May 3, Laurence (Laurie) Ellis, beloved husband of Edie, father of David and Betty. Sadly missed and deeply mourned by his wife, son, daughter, daughter-in-law, brothers, relatives, and friends. One-day shiva, 51, Streatleigh Court, S.W.16.

Deaths—*(continued)*

DAGGERS.—On Saturday, April 9, Alec Daggers, widower of Dolly, suddenly passed away. Deeply mourned by his devoted son, Albert, daughter, Rene, daughter-in-law, son-in-law, grandchildren, brothers-in-law, sisters-in-law, relatives, and friends. May his dear soul rest in peace.

FOSTER.—On April 28, 1960, Leah, widow of the late Abram Foster. Deeply mourned by her family, relatives, and friends.—Late 129, New Cavendish Street, W.1.

GELBERG.—With heartfelt grief, we mourn the tragic passing of Milly Gelberg (née Matlin) on Saturday, April 30. Deeply mourned by her husband, Philip (Pinkus), son, Simon, brothers, Woolfe and Mark, sisters, Fanny, Sonia, Nora, and Beatrice, brothers-in-law, sisters-in-law, nieces, nephews, relatives, and friends.—78, Bath Road, Hayes, Middlesex.

GOLDBERG.—On April 28, 1960 (יום ב' אייר תשיך) Charles (קדוש) Goldberg passed away. Deeply mourned by his sons, daughter-in-law, grandchildren, brother, sisters, brothers-in-law, sisters-in-law, relatives, and friends.—95, Lordship Park, N.16.

Goldberg.—On April 28, 1960, Charles Goldberg passed away. Deeply mourned by his sister, Renie, brother-in-law, Abraham, nephews, and nieces.—31, Foscote Road, N.W.4.

GOLDSTEIN.—Lewis Goldstein, on April 29, 1960, aged 56. Deeply mourned by his loving wife, Sadie, daughter, Frances, sisters, Milly, Becky, Anne, and Hetty, brothers-in-law, sisters-in-law, relatives, and friends.

GOLDSTONE.—Celia Goldstone, at her home, 10, Elmsthorpe Rise, Leicester, departed this life on April 24, 1960 (Nisan 27, 5720), after a long illness patiently borne. From her devoted children, Phillip, Ivy, Alex. Foreign papers, please copy.

GOODYER.—On May 1, Leah Goodyer passed peacefully away. Deeply mourned by her husband, Alex, sons, Mark, Isador, Monty, only daughter, Mona, son-in-law, Alec, daughters-in-law, Belle, Freda, Marlene, brothers, Joseph and Jonas, brothers-in-law and sisters-in-law, relatives, and friends. May her dear soul rest in everlasting peace.—51, Christchurch Avenue, Finchley, N.12.

Goodyer.—Leah. Deeply mourned by her brother-in-law, Adolph Stadler, Sydney and Nettie, Isador, Simon, Bertha and Dick, Lettie and Mark. May her dear soul rest in peace.

GORDON.—On April 24, in New York, our dear friend, Hymie Gordon. Sadly missed by Doris and Sydney Rosenberg, Valerie and Michael Roscoe, and staff of R. & G. Textiles, Ltd.

GOULD.—On Friday, April 29, Annie Gould, beloved mother of Harry, Rae, Kitty, and Bessie. May her dear soul rest in peace.—200, Blair Athol Road, Sheffield, 11.

GREEN.—On May 3, Rebecca, widow of the late Samuel Green (late of Belfast), passed away. Deeply mourned by her sons, Harry and Hugh, daughters, Gertie (Smith), Anne (Gordon), daughters-in-law, Shirley and Dorothy, sons-in-law, Len and Arthur, grandchildren, great-grandchildren. Shiva at 127, Cheviot Gardens, N.W.2.

HECHT.—On May 2, Simon Hecht, of 32, Moxley Road, Manchester, 8, husband of the late Eva Hecht and father of Nathan and Philip. Deeply mourned by sons, daughters-in-law, Millie and Sylvia, relatives, and friends.

HOLLAND.—On May 2, quietly at her home in Southgate, in her 83rd year, Sarah, widow of the late Henry (Mick) Holland, mother of Reg. in New York, and Ida, of Southgate, and sister of Annie Polack, of Ealing, and George Trenner, of Long Island, N.Y. No shiva.

HOLLIS.—On May 3, Annie Hollis, at the age of 79. Deeply mourned by sons, Jack and George (South Africa), daughter-in-law, Ann, and grandchildren, Martin, Sandra, Estelle, and Anthony, and great-grandchildren, relatives, and friends.

HOWARD (Sherman).—On Wednesday, April 27, our dear sister, Celia Howard, passed away. Sadly missed by her devoted husband, Ted, sisters, Millie (Verona), Faye (Verona), Ray Frankel, brothers-in-law, nephew, nieces. Peace to her soul.

JACKSON.—On April 24, after a long illness bravely borne, Maurice M. Jackson, aged 82, beloved husband of Minnie and dear father of Emmanuel, Lionel, and Norman. May he rest in everlasting peace.—188, Rathgar Road, Dublin.

Jackson.—On April 24, Maurice M. Jackson passed to his eternal rest. Deeply mourned by his sister-in-law, Mrs. Mary Jackson.—191, Rathgar Road, Dublin.

LEVY.—On Monday, May 2, 1960 (Iyar 5, 5720), at the Home for Aged Jews, Wandsworth, S.W., where he received much care and great kindness from the Secretary, Matron (Miss M. Stewart), and all the staff, Abraham Levy, of Stoke Newington, N.16, in his 86th year. Mourned by his nieces, nephews, relatives, and many friends at the Home. May God rest his dear soul in peace.

LEVY.—Barney. On Sabbath, April 23, 1960, after much suffering bravely borne, our dear dad was called to rest in God's garden. Never to be forgotten by his daughter, Doreen Axelrod, son-in-law, Sam, grandchildren, Linda and Tony. May he rest peacefully.—Land's End, 88, Hurst Road, East Molesey, Surrey.

LEWIS.—On April 28, Frank Lewis, aged 54, the beloved husband of Adele, passed away. May his dear soul rest in peace.—4, Allingham Court, Haverstock Hill, N.W.3.

Lewis.—On Thursday, April 28, after a long illness bravely borne, Frank, only son of Mr. B. Lewis, 4, Courtenay Gate, Hove. Deeply mourned by his father, sisters, Rosie Colet, Cissie Hyman, Polly Gould, and Tina Romain (Canada), brothers-in-law, nieces, nephews, relatives, and friends.

LIPSHITZ.—On April 30, Solly Lipshitz, dearly beloved husband of Gertie, passed away with tragic suddenness. Deeply mourned.—69, Empire Court, Wembley Park.

Lipshitz.—On April 30, suddenly, Solly passed away. Deeply mourned by his mother, brothers, sisters, Bee (Goodman), Jo (Stanbow), and Di (Benjamin), brothers-in-law, sisters-in-law, nephews, and nieces. Shiva at 52, Welbeck Avenue, Hove.

Lipshitz.—Our dear brother-in-law and uncle, Solly, passed away suddenly on April 30. May his dear soul rest in peace.—Sadie and Sam Lewis and family, Astra House, Brighton.

MABLIN.—With deep and heartfelt grief we mourn the tragic passing of our dear mother, Millie Mablin. Mourned by her children, sister, grandchildren, relatives, and friends. Peace to her dear soul. Shiva at 4, Woodstead Grove, Whitchurch Gardens, Edgware.

MARKS.—On April 28, 1960, Dora, beloved wife of the late Abraham Marks, was called to rest after much suffering. Deeply mourned by her children and all who knew her. May her dear soul rest in peace.—16, Showell Green Lane, Sparkhill, Birmingham, 11.

MEISELS.—On Saturday, April 30, 1960, Clara, beloved wife of the late Abisz Meisels. Deeply mourned by her heartbroken daughter, Ruth, and all who knew her. Shiva at 165, Amhurst Road, E.8.

Meisels.—Clara. Will always be remembered by Mr. and Mrs. A. Jackson.

MENDOZA.—On April 30, Benjamin Mendoza, our beloved father, passed peacefully away. Deeply mourned by his sons, daughters, sons-in-law, daughters-in-law, grandchildren, relations, and friends. For ever in our hearts. May his dear soul rest in everlasting peace. Shiva at 97, Wick Hall, Hove, terminates Sunday.

NABARRO.—On Friday, April 29, with tragic suddenness, Lily, aged 32. Deeply mourned by her beloved husband Philip, mother, brother, Ivor, mother-in-law, sisters-in-law, Pat and Dorothy, brother-in-law, Sam, and many relatives and friends. May she rest in everlasting peace. Shiva at 46, Bolton Road, St. John's Wood, N.W.8.

Deaths—*(continued)*

NATHAN.—On Sunday, May 1, Leah, widow of William (Nuchim) Nathan, of 563, Commercial Road, E.1, with tragic suddenness after a very short illness. Deeply mourned by her heartbroken daughter, Renee, son-in-law, Harry Sharpe, granddaughter, Madeleine. May her dear soul rest in peace. Shiva at 151, Nether Street, Finchley, N.12 (West Finchley tubek), terminates Sunday night, May 8.

Nathan.—Leah Nathan, our dearly beloved sister, passed away after a short illness. Sadly missed and mourned by brothers, Solly and Jack, sisters, Millie and Rose, sisters-in-law, and brothers-in-law.

Nathan.—After a very short illness, our only aunt, Leah Nathan, was called to rest. Will always be remembered by Hettie and Joe Breckman and family.—136, Neasden Lane, N.W.10.

Nathan.—On Sunday, May 1, Leah Nathan passed away. Sadly missed and deeply mourned by Mechutanim, Minnie and Nathan Shapiro, and family.—10, The Grove, Finchley, N.3.

PARKER.—On May 1, 1960, aged 86, at St. Stephen's Hospital, S.W.10, after a short illness, Harry Jacques Parker, beloved father of Philip and Richard. Buried at Golders Green Jewish Cemetery, Hoop Lane, N.W.11, May 4, 1960.

PAUL.—Our dear sister-in-law, Millie Paul. Deeply mourned by Bessie, Sam, Freda, Jack, nieces, and nephew-in-law.—Leicester.

Paul.—Millie, on April 25. Sadly missed by Bessie, Josh, Susan, Stanley, and Brenda.—279, Eastern Avenue, Ilford.

Paul.—On April 25, our dear niece and cousin, Millie Paul. Fondly remembered. Auntie Itka and family.—65, Melrose Avenue, Cardiff.

ROCKFIELD.—On Thursday, April 28, in New York, after a long illness, Stanley Rockfield passed away peacefully. Beloved son of Mr. and Mrs. A. Rockfield (New York) and son-in-law of Mr. and Mrs. Philip Stanbury, Flat 44, Orchard Court, Portman Square, W.1.

SCHNEIDER.—Florrie, wife of the late Sid Schneider, of Glasgow, and mother of Mickie and Bernie, passed away on Sunday, May 1, after much suffering bravely borne. Will always be remembered by her brothers-in-law, Hymie, Joe, and Harry, sisters-in-law, Ray and Leah, and nephews and nieces. May her dear soul rest in peace.

SEGAL.—Morris Segal, husband of the late Sarah Segal, passed away on April 28 (Iyar 1) with tragic suddenness. Deeply mourned by his heartbroken children, Michael, Alan, Charles, Bernard, Doris, Rita, Betty, daughters-in-law, son-in-law, grandchildren, Mechutanim, relatives, and friends. A light has gone out that can never be rekindled. May his dear soul rest in peace.—3, Castlewood Road, Stamford Hill, N.16.

SHIPMAN.—On April 29, suddenly, Reuben Shipman, loving husband of Jane and adored father of Rose, Gerald, Frank, and Ruth, father-in-law of Joe, Harold, Gertie, Susi, and Dan. Missed by grandchildren, who were his greatest source of happiness. Missed by all relatives and friends.—126, Kyverdale Road, N.16.

Shipman.—Reuben, a lifelong friend. Deeply mourned and sadly missed by Mr. and Mrs. Henry Abrahams and family.—101, Leadale Road, N.15.

SILVERSTONE.—On April 26 (Nisan 29), in Bnei Braq, Israel, Simon Silverstone הרב יהושע רוב בן הרב ישעיה מאיר Deeply mourned by his son, Rabbi Silverstone (Southport), daughter, Annie Fisher (London), brothers, Alec and Louis, sisters, Dora and Miriam, son-in-law, Dr. Myer Fisher, daughter-in-law, Jessie Silverstone, brother-in-law, Zadoc Levenson, sisters-in-law, Yetta and Julia Silverstone, grandchildren, great-grandchildren, relatives, and numerous friends.—22, River Avenue, N.13.

SIRKIN.—Morris ישראל משה Sirkin, on Monday, May 2, 1960, beloved father of David, Abraham, and Elsie, father-in-law of Marjorie, after long suffering borne with exceptional fortitude. May his dear soul rest in peace.—34, Upper Tichborne Street, Leicester.

SPRINGER.—On Friday, April 29, Lily Springer. Deeply mourned by her son, Jack, daughter, Betty (Newman), son-in-law, Bob, daughter-in-law, Hermione, grandchildren, sisters, relatives, and friends. Dearly loved and sadly missed.—8, Winnington Road, N.2.

Springer.—On April 29, Lily Springer, the dearly beloved sister of Elizabeth Phillips and Annie Blom. Deeply mourned also by her brother-in-law, nephews, and nieces.—9, Abbey Court, Abbey Road, N.W.8.

Springer.—On Friday, April 29, Aunt Lily, a truly wonderful person, passed away. The memory of her will for ever remain with us. May her dear soul rest in peace.—Miriam, Harry, Monica, Maurice.

Springer.—In loving memory of a dear sister-in-law, Lily. May her dear soul rest in peace.—Beatrice and Jack Wesil.

TEMPLE.—On April 25, Lily, devoted wife and beloved mother. Deeply mourned and sadly missed by her husband, Alf, son, Melvin, her in-laws, relations, and friends. She will be missed for her warmth and sincerity.—4, Batley Road, N.16.

Temple.—Mrs. Lily Temple, beloved daughter of Mrs. J. Michaels, passed peacefully away on April 25. Deeply mourned by mother, sisters, brothers, relatives, and friends. Rest in peace. Will never be forgotten by all who knew her.—4, Longford House, Jubilee Street, E.1.

TISHLER.—On May 1, at 5, Wells Avenue, Prestwich, after a short illness, Herschel Tishler. Deeply mourned by his wife, Leila, son, Joseph, and sisters, Hetty (Coffman) and Nellie (Silverman), relatives, and friends.

Tishler.—On Sunday, May 1, Herschel, beloved son-in-law of Mrs. Annie Lubick. Deeply mourned by his sisters-in-law, brothers-in-law, nieces, nephews. May his dear soul rest in peace.

Deaths—*(continued)*

TWICKLER.—Our friend, Millie Twickler, passed away on Sunday, April 24, 1960, to the very deep sorrow of her friends, Rose and Joe Silverstone, their children, Brian and Marilyn Silverstone, and Martin and Barbara Peters.—147, Kyverdale Road, N.16.

Twickler.—Sadie and Harry Matlach and their family deeply mourn the loss of their dear friend, Millie. May her dear soul rest in peace.—12, Wentwood House, Clapton, E.5.

WISE.—On April 22, Harry Wise, beloved husband of Dora, peacefully passed away. Sadly missed and deeply mourned by his wife, daughters, son-in-law, grandchildren, relatives, and friends.—75, Granville Road, S.W.18.

WOOLF (Kansky).—On April 27, Annie Woolf, our devoted mother, passed peacefuly away in her 87th year. Deeply mourned by her sons, Jack, Bennett, daughters, Anna (Goldberg), Leah (Warren), Cissie (Pearner), sons-in-law, daughter-in-law, grandchildren, great-grandchildren, relatives, and friends. May her dear soul rest in peace. Shiva was at 65, Moscow Road, W.2.

IN MEMORIAM

BALOTIN.—Betsy. In cherished and unfading memory of my wonderful mother, who passed away May 2, 1957. Greatly loved and sadly missed each and every day by her daughter, Esther, son-in-law, Lew Vourel.—9, Abbone House, E.1.

Balotin.—In ever loving and treasured memory of my dear mother, Betsy Balotin, who passed away May 2, 1957. Her sweet memory will always remain in our hearts. May her dear soul rest in everlasting peace. Never to be forgotten by her daughter, Rose, and son-in-law, Sam, and grandson, Philip Kaye.—11c, Hyde Park Mansions, W.

Balotin.—In loving memory of our Booba, Betsy Balotin, who passed away May 2, 1957. For ever in the thoughts of her grandchildren, Abe (Vogel), Phyllis (Gershon).

BARNETT.—In treasured and loving memory of our darling son, Irvin, who was taken from us five years ago. How proud of him now we could have been.—74, London Road, Stanmore, Middlesex.

BELLMAN.—In loving and treasured memory of our dear brother, Dr. Gerald Bellman. So sadly missed by Lulu and Sydney.

BERMAN.—In memory of our dear husband and father, Jack Berman, who died April 29, 1958. Remembered by his wife, Esther, daughter, sons, daughters-in-law, son-in-law, grandchildren, relatives, and friends. May his soul rest in everlasting peace.—120, Paramount Court, W.1.

BIRNBAUM.—Loving memories of our adored Donald, who passed away May 9, 1945. For ever with us. Mum, dad, and Gloria.—40, Lucas Avenue, Harrow.

CANTOR.—In loving memory of our dear mother, Sarah, who passed away April 29, 1945 (Iyar 16, 5705).—David, Kitty, and Tessa (New York).

COHEN.—In loving memory of our dear mother, grandmother, and great-grandmother, Bessie Cohen, who passed away on April 26, 1956 (corresponding with Iyar 15, 5716). Deeply mourned and sadly missed.—19, Stamford Lodge, N.16.

CRAMP.—Treasured memories of my darling husband, Sid, who passed away May 8, 1959, also my only son, Flying Officer Douglas, D.F.C., who never returned from operations June 21/22, 1944. Deeply mourned.—Mrs. Ethel Cramp, daughter, Joyce, son-in-law, Maurice, grandchildren, Louise and Douglas.

GOLDSTEIN.—In unfading memory of my father, Rabbi Abraham Goldstein, who departed this life May 8, 1937 (Iyar 27).—Esther.

GOLDSTEIN.—In loving memory of our mother and grandma, Rachel Goldstein, who joined our darling father on May 12, 1957 (Iyar 11, 5717). May her dear soul rest in everlasting peace.

GOLDWATER.—In ever loving and treasured memory of my dearly beloved husband, Erwin Goldwater, P.C., who passed away on May 21, 1959. Always in the thoughts of his devoted wife, Marie. May his dear soul rest in everlasting peace.—42, Cowper Road, Rathmines, Dublin.

Goldwater.—In cherished memory of Erwin Goldwater, P.C., who passed away on May 21, 1959. Dearly loved, never to be forgotten by Simon Fine, Cecil, Lily, Sonya, and Adrian Fine, Fay, Cyril, and Laurence Stein, relatives, and a large circle of friends. May his dear soul rest in peace.

HARRISON.—In ever loving memory of our darling, beloved husband, daddy, grandpa, Jack who passed away on May 9, 1957 (Iyar 8, 5717). Ever remembered by his loving wife, Carrie, daughters, Betty and Gussie, sons-in-law, and grandchildren. His memory will be treasured for ever. God rest his sweet soul in peace.—Shelley, 373, Street Lane, Leeds, 17.

HART.—In ever loving memory of Julia Hart, a devoted wife and mother, who passed away on May 7, 1957. God rest her dear soul in peace.—10, Blaydon Close, Ruislip.

HARVEY (Tiskofsky).—Treasured memories of our dearest wife and mother, Brina (Becky) Harvey, who left us May 8, 1956 (Iyar 27, 5716). Never to be forgotten by her devoted husband, Stuart (Solly), daughters, sons-in-law, and grandchildren. God rest her soul.—18, Silchester Road, W.10.

HENRY.—Marie Leonore. Treasured memory of a beloved and devoted wife and mother, who passed away May 7, 1959. Deeply mourned by husband and son.

HYMAN.—In loving memory of our dear husband and father, Louis Hyman, who passed away Iyar 11, 5712 (May 6, 1952). Sadly missed and always remembered by his loving wife, Annie, loving children Bertel, Frida, and Quzenie, son-in-law, daughter-in-law, and grandchildren. May his dear soul rest in everlasting peace.—45, Avenue Close, Avenue Road, London, N.W.8.

Drive a new car every year and save money!

CONTROLLED COST MOTORING

(by Syd Abrams Ltd.)

Vauxhall Victor

means:

- Your motoring costs are known to the penny
- The end of capital outlay, depreciation, and maintenance and repair bills.
- FREE comprehensive insurance and taxation.
- FREE repairs and maintenance, replacement tyres, etc.
- A brand-new car every 12, 18, or 24 months from £4 5s. per week, with absolutely NO EXTRAS. (Vans from £3 17s. 6d.)
- A choice of 4 makes and 32 models, including light vans and trucks.
- A generous allowance made for your present vehicle.
- EARLY DELIVERY

CCM

Please send full details (without obligation) explaining how C.C.M. can cut my motoring costs.

Name .....

Address .....

..... Tel. No. .....

Year and make of present car .....

CONTROLLED COST MOTORING

Waterloo Rd., Manchester, 8 Tel.: BRO. 4321 (10 lines)

J.C.1

In Memoriam—(*continued*)

BORNE.—Treasured memories of our darling husband and father, Joe, who passed away May 4, 1956. So sadly missed.—Clare and Bernard, 8, Phillimore Court, W.8.

KESNER.—Treasured memories of our dear husband and father, Maurice Kesner, who passed away May 5, 1955. Always remembered with love and so sadly missed by his wife, Jessie, and children, Rosalind, Maureen, Anthony and Patricia. May his dear soul rest in peace.

Kesner.—In loving memory of Maurice Kesner, who passed away May 5, 1955. Always in the thoughts of his devoted parents, brothers, Eric and Dave, sister, Dora, brother-in-law, sister-in-law, niece, and nephews. May his dear soul rest in peace.

KEMNER.—In loving memory of Louis Kemner, who died on May 5, 1944. Ever treasured by his wife and family.

KUTNER.—In loving memory of Solomon (Sol) Kutner, who passed away Iyar 7, 5714 (May 10, 1954). Sadly missed by his devoted wife, Marie, and son, Henry. May his dear soul rest in everlasting peace.—129, Sudbourne Road, S.W.2.

LANDES.—In cherished memory of our dear daughter, Leila, who passed away Iyar 11 (April 28, 1950). Sadly missed by her parents, Doris and Albert Bacal, her sister and brother-in-law, Marian and Malcolm Philips.

LEBOFF.—Treasured memories of our darling mother, Annie Leboff, called to rest May 6, 5706 (Iyar 5, 5706). Ever remembered by her children, grandchildren, great-grandchildren and relatives. God rest her dear soul in peace.—Lindes.

LEVONTIN.—Treasured memories of our dear mother, Rebecca Levontin, of Sharon Gardens, Hackney, who left us on May 14, 1956. Always in the thoughts of her children, Cissie, Julia, Ralph, and Leslie, sons-in-law, daughters-in-law, and grandchildren.

LEWIS.—In loving memory of my dear wife, Bertie, who passed away May 2, 1952. Sadly missed by her devoted husband, Nat.—C, Belford Place, Brighton.

LIPETZ.—Treasured memories of our darling husband and father, Dr. Isaac Harry Lipetz, who passed away suddenly May 3, 1956. So sadly missed by his devoted wife and family.

MADLER.—May 3, 1956. Treasured memories of Michael, daddy of Susan, Marlene, and Nina. "Resting where no shadows fall, those that knew him will recall a heart of gold, a lovely smile, a charm that made our life worth while."—Irene and children.

NUNES VAZ.—In ever loving and treasured memory of our dearly beloved husband and father, the Rev. Aaron (Harry) Nunes Vaz, who passed away Iyar 6, 5705 (April 19, 1945). So sadly missed by his sorrowing wife, Marie, sons, Henri, Alex, and David, sisters, and brothers.—25, Palmerston Road, Westcliff.

NYGATE.—In ever loving memory of a devoted husband and father, Jack Nygate, who passed away on May 1, 1950. Never from our thoughts, for ever in our hearts. Loved and longed for always by his devoted wife, Sarah, daughter, sons, daughters-in-law, sons-in-law, and grandchildren.—1, Chichele Mansions, N.W.2.

PALASTRAND.—Cherished memories of Israel (Issy) Palastrand, beloved husband and father, who passed away May 17, 1959. Always in our thoughts.—9, Holden Road, Salford, 7.

PARK.—In cherished memory of my dear husband, Eleazer (Lent), who died so suddenly May 2, 1958. Sadly missed by his wife, Sylvia, son, Michael, daughter, Sheila, sister, Phyllis, son-in-law, Monty, and grandson, Leonard.

PEREZ.—In treasured memory of Moses (Bob) Perez, a darling husband and father, who was suddenly taken away from us on May 19, 1959. For ever in the thoughts of his devoted wife, Lily; daughter, sons, son-in-law, daughters-in-law, grandchildren, mother-in-law, relatives, and friends. God rest his sweet soul in peace.—12, Fairmead Crescent, Edgware.

PHILLIPS.—In cherished memory of dear Godfrey (Goff), who died so tragically May 17, 1951. Deeply mourned.

SCOTT.—Treasured memories of our beloved son and brother, Andrew, who was taken from us so tragically on May 7, 1958. So dearly loved and sadly missed by his mum and dad, brother, Stuart, sisters, Marilyn and Helene. May his dear soul rest in peace.—55, Street Lane, Moortown, Leeds.

SIMNOCK.—Cherished memories of Abraham Simnock, who died May 8, 1944 (Iyar 15). Sadly missed by his wife, Sylvia, son, Cyril Shane, daughter-in-law, Mildred, grandchildren, Adele and Stephen, relatives, and friends.

SOLOMON.—Today and always, unfading memories of my dearly loved husband, Henry, who died Iyar 11, 5713.—Minnie, 38, Forset Court, W.2.

SOLOMONS.—In sad and loving memory of our dear sister and aunt, Esther (Hettie) Solomons, who left us May 5, 1954. Always in our thoughts.—Rosetta and Hannah, Salome and Sally, and Dave Kaiser.

SOLOMONSKY.—In loving memory of our dear husband and father, Samuel, who passed away May 8, 1941. Deeply mourned by his wife, Eva, daughters, sons-in-law, and grandchildren.—Baroda, Silverdale Road, Burgess Hill.

STASZEWSKI.—In ever loving memory of our dearest son and brother, Samuel (שמואל), who departed from us so suddenly on Iyar 11, 5712 (May 6, 1952). So sadly missed and always remembered by his parents and family. May God rest his soul in everlasting peace.—21, Craven Walk, N.16.

TOBIAS.—Unforgettable, treasured memories of my darling daddy, Jack Tobias, who left me so suddenly, so broken-hearted on May 8, 1958. Together again with his adored wife, Ray. God rest his soul in eternal peace. Terribly missed, never out of my mind.—His devoted daughter Mildred (Toby), 57, Beaufort Park, N.W.11.

Tobias.—In loving memory of our brother-in-law, Jack Tobias, who passed away May 8, 1958. So sadly missed by Fanny, Anne, and Jack.—57, Beaufort Park, N.W.11.

Tobias.—In loving memory of Jack Tobias who passed away May 8, 1958. Sadly missed by his sister-in-law, Anne, brothers-in-law, David and Philip.

TRUNICK.—In loving memory of my darling daughter, Ann, who passed away on May 8, 1959.—14, Chelmsford Square, N.W.10.

WETSTEIN.—Today and every day, loving memories of our darling daughter and sister, Enid, who died May 6, 1944. God rest her sweet soul.—49, Beechwood Avenue, Finchley, N.3.

WEINBERG.—Cherished memories of Morris Weinberg, our dearly beloved husband and daddy, taken from us, suddenly Iyar 15, 5712. Memories are like leaves of gold, they never tarnish or grow old. Sadly missed by his devoted wife, children, and grandchildren.—53, Thistledene, East Molesey, Surrey.

WHITE (Palestrand).—In loving memory of my dear husband, Harry, who passed away May 8, 1955. Always remembered by his devoted wife, May.—52, Lansdown House, Bournemouth.

MEMORIAL STONES

SUNDAY, MAY 8

BLOOM.—The memorial stone in loving memory of our dear father, Jacob Bloom, will take place at Western Cemetery, Edmonton, on May 8 at 3.30 p.m.

GORDON.—The tombstone to the memory of Morris Gordon will be consecrated on Sunday, May 8, 1960, at Hilltop Cemetery, Geldard Road, Gildersome. Conveyances will leave the New Synagogue, Chapeltown Road, at 10.30 a.m.—Leeds.

LEWIS.—The memorial stone in loving memory of my dear mother, Bessie Lewis, will be consecrated at Edmonton Cemetery on May 8, 1960, at 2.30 p.m.

Memorial Stones—(*continued*)

LANDE.—The tombstone to the memory of Leon Lande will be consecrated at Southern Cemetery, Manchester, 20, on Sunday, May 8, 1960, at 3.45 p.m., preceded by an unveiling of a memorial plaque at the Manchester Jewish Home for the Aged, Cheetham Hill Road, Manchester, 8.

MARKS.—The consecration of the memorial stone in loving memory of Isaac Marks will take place at Ramsogh Cemetery, Prestwich, on Sunday, May 8, at 12 noon, and afterwards a tablet will be unveiled at the Jewish Homes for the Aged, Cheetham Hill Road, Manchester. Will relatives and friends kindly accept this as the only intimation.

MAYER.—The memorial stone in loving memory of Evelina Adela Mayer will be consecrated at Willesden Cemetery on Sunday, May 8, at 11.30 a.m.

MILLMAN.—The consecration of the memorial in loving memory of our dear daughter and sister, Esther Millman, will take place on Sunday, May 8, at Failsworth Cemetery, Manchester. Conveyance will leave Holy Law Synagogue, Bury Old Road, Prestwich, at 11 a.m. A tablet will later be unveiled at the Manchester Yeshiva, 35, Windsor Road, Prestwich.

MYERS.—The memorial stone in loving memory of the late Mrs. Leah Myers will be consecrated at Willesden Cemetery on Sunday, May 8, at 3 p.m. Will relatives and friends please accept this as the only intimation.—40, Chandos Road, N.W.2.

SAUNDERS.—The memorial stone in loving memory of the late Annie Saunders will be consecrated at the Streatham Cemetery, Greyhound Lane, Rowan Road, S.W.16, on Sunday, May 8, 1960, at 11.30 a.m.

SCHONBERG.—The consecration of the tombstone of our dear father, Solomon Schonberg, will take place at Edmonton Cemetery on May 8 at 1 p.m.

SILVERMAN.—The consecration of the memorial stone in loving memory of the late Harry Silverman, of 25, Patten House, Green Lanes, N.4, will take place at Rainham Cemetery on May 8 at 2.30 p.m. prompt.

SILVERN.—The memorial stone to Danny Silvern, our darling husband and daddy, will be consecrated at Streatham Cemetery on May 8 at 5 p.m.—29, Palermo Road, N.W.10.

SPEIGEL.—The consecration of the memorial stone in loving memory of Max Speigel will take place at Bear Road Cemetery, Brighton, on Sunday, May 8, at 3.30 p.m. Will relatives and friends please accept this as the only intimation.

USLIANER.—The tombstone in memory of our beloved daughter and sister, Marie Uslianer (née Da Costa), will be consecrated at the Spanish and Portuguese Cemetery, Golders Green, on Sunday, May 8, at 3 p.m.

SUNDAY, MAY 15

DORFGAR.—The tombstone in loving memory of our dear mother, Hannah Dorfgar, and memorial tablet in memory of our dear brother, Mark, will be consecrated at Bushey Cemetery on Sunday, May 15, at 3.30 p.m.

FOX.—The consecration of the memorial stone in loving memory of the late Rebecca Fox will take place at Edmonton Cemetery at 4 p.m. on Sunday, May 15. Will relatives and friends please accept this as the only intimation.—80, Beaufort Park, N.W.11.

GINSBERG.—The consecration of the memorial stone in loving memory of Sarah Ginsberg will take place at Edmonton Cemetery on Sunday, May 15, at 3 p.m.

GREEN.—The consecration of the memorial stone in loving memory of our beloved wife and mother, Celia Green, will take place on Sunday, May 15, at 3.30 p.m. at Edmonton Cemetery. Will relatives and friends please accept this as the only intimation.—5, Newick Road, E.5.

LAKETER.—The consecration of the memorial stone in loving memory of our dear mother, Sarah Laketer, will take place at Edmonton Cemetery on Sunday, May 15, at 4 p.m. Conveyance will leave at 2.45 p.m. from 46, Brewer Street, W.1.

LEVENE.—The memorial stone in loving memory of Isaac Levene will be consecrated at Edmonton Cemetery on Sunday, May 15, at 4 p.m. Will relatives and friends please accept this as the only intimation.—35, Heath Hurst Road, N.W.3.

MATTEY.—The memorial stone in loving memory of our dear mother, Rachel Mattey (late of 41, Turner Street, E.1) will be consecrated at Edmonton Cemetery on Sunday, May 15, at 3 p.m.—43, Dewsbury Road, Dollis Hill, N.W.10.

PEREZ.—The consecration of the memorial stone in loving memory of Moses (Bob) Perez will take place at the Spanish and Portuguese Cemetery, Hoop Lane, N.W.11, on Sunday, May 15, at 2.30 p.m.—12, Fairmead Crescent, Edgware.

SASSERATH.—The memorial stone to the memory of my beloved husband, Jacob Sasserath, will be consecrated at 11 a.m. on Sunday, May 15, at the West London Synagogue Cemetery, Hoop Lane, Golders Green, N.W.11.

SIMONS.—The memorial stone in loving memory of my dear mother, the late Milly Simons, will be consecrated at Brynmawr Cemetery on Sunday, May 15, at 3 p.m.

SMITH.—The memorial stone in loving memory of Jean Smith will be consecrated on Sunday May 15, at 2.30 p.m., at the Western Cemetery, Edmonton.

WASSERSUG (Samuels).—The consecration of the memorial stone in loving memory of our dear mother, Yetta Wassersug (Samuels), will take place at Edmonton Cemetery on Sunday, May 15, at 3.30 p.m.

SUNDAY, MAY 22

CAPLAN.—The consecration of the tombstone to the late Rev. Daniel Caplan will take place on Sunday, May 22, 1960, at 3 p.m., at the Layton Cemetery, Blackpool, Lancs.

WESTBURY.—The consecration of the memorial stone in loving memory of my beloved husband, Lew Westbury, will take place on Sunday, May 22, at 2.30 p.m., at Willesden Cemetery.

MEMORIAL SERVICES

OLIVER.—A memorial service for the late Joshua Oliver will be held at the Liberal Jewish Synagogue, St. John's Wood Road, N.W.8, on Sunday, May 8, at 3.30 p.m.

THANKS FOR CONDOLENCES

Mrs. Julia Allen sincerely thanks relatives and friends for their kind visits and letters of sympathy received in her sad bereavement.—5a, Aristotle Road, S.W.4.

The family of the late Nathan Barnett wish to thank relatives and friends for their kind visits and messages of condolence received on their sad bereavement.—14, Manor Hall Drive, Hendon, N.W.4.

Mrs. Joya Benardout, sons, and daughters wish to thank the ministers, relations, and friends for their visits and kind messages of condolence and sympathy.—69, Sedgeford Road, Shepherd's Bush, W.12.

The Bernstein-Schaffer families (late of Grove Street, E.1) wish to express their sincere thanks to Sir Basil Henriques, the reverend gentlemen, relatives, and numerous friends, whose visits and messages of condolence were such a comfort to us after the recent death of Sam (Shear) Bernstein, beloved husband, father, and brother.

Mrs. Elizabeth (Bebbie) Danciger and family wish to thank ministers, relatives, and friends for their kind visits and letters of sympathy received in their recent sad bereavement.—109a, Tottenham Road, N.1.

Mr. W. Greenberg, with the family of the late Yetta Greenberg, wish to thank the ministers, relations and friends for their kind visits and messages of condolence.—86, Lordship Road, N.16.

Thanks for Condolences—(*continued*)

The family of the late Jane Jay (née Dickens) thanks ministers, relatives, and friends for their kind visits, messages, and letters of condolence received in their sad bereavement.—115, Lauadale Mansions, E.1.

Rabbi A. Kon, sons, Sigi and Herman, and daughter, Erika Pollak, wish to express their sincere thanks to Rabbi Zimmerman and Dayan Grossnass for their sincere funeral orations, also other rabbanim, ministers, honorary officers of the various synagogues and organisations concerned and friends for their kind visits and letters of condolence received on the death of their beloved wife and mother.—2a, Lydford Road, London, N.W.2.

Mr. I. Smith, daughter, Bertha, and Mr. B. Jacobs thank the reverend gentlemen, relatives, and numerous friends for their kind visits and letters of condolence received in their recent sad bereavement.—24, Bacon Street, E.2.

Mrs. René Stonehill, daughter, Vivienne, son-in-law, Mark Leach, and the family of the late Joe Stonehill wish to thank ministers, relatives, and friends for their kind visits and letters of condolence received in their recent bereavement.—35, Alexander Avenue, N.W.10.

PERSONAL

A companion-help required (middle-aged) for pleasant widow; own c-h room in modern flat, Hampstead Garden Suburb; help kept; moderate wage; much free time.—SPE. 8353.

All children welcome at the Children's Festival Celebration on Lag b'Omer, Sunday, May 15, at 2.30 p.m., at St. Pancras Town Hall, Euston Road. Tickets, one price only, 2/6, from Federation of Women Zionists (Wizo), 107, Gloucester Place, W.1. (Phone WEL. 0506.)

Are you interested ??? in forming a social group (25/40) in the North-West area. If so, please 'phone WOR. 4585/3122.

Attractive wild Canadian mink coat £325 and dark mink stole £95, as new.—Box K65, J.C.

Capri. Private party, August 11-23, has few vacancies; age group 21-35; cost 60 guineas.—Box T59, J.C.

French boy (18) would like to stay for one month, July/August, with Jewish family, preferably seaside resort/Brighton, as paying guest; willing to help with work.—Offers to Box T63, J.C.

Lady, Orthodox, would take couple as paying guests; lovely home; car space; facing sea, Brighton.—Box T23, J.C.

Lady (33) wishes to meet another lady for friendship; interests: films, theatre, dancing, etc.—Box T3, J.C.

Miss Effie Lyons has arrived back in London from Israel for a visit of two months.

Mrs. Brandel Berman (née Glicksman), of 107, Crowland Road, Tottenham, London, N.15, seeks her two nephews, sons of her brother, Rabbi Myer Glicksman. Their names are Isador and Lazar.

Mr. and Mrs. Philip Less, of 18, Brook Avenue, Edgware, wish to thank everybody for their congratulations and good wishes received on the birth of David Maxwell Pepper, their first grandchild.

My father left voluminous typed notes on Jewish aspects of nature cure. Anyone interested in publishing books on this subject can have them and a large library of books on this subject by application to Mr. Walter Wolfson, 15, Ballbrook Avenue, Manchester, 20. (Phone DIDsbury 3375.)

New Light Committee presents a gala performance of "Orpheus in the Underworld"—revised as a light operetta—at Sadler's Wells on May 26. Tickets from A. Bulka, GLAdstone 5848.

Professional lady seeks another lady, sincere, sharing night off; no brilliant conversation needed, only friendship, intelligence, gentleness.—Box 162, J.C.

Religious Rehovot family offer hospitality, August-September, to London youngster, in exchange similar opportunity student son London same period.—'Phone CUN. 0091.

Riccione, July 17-31; Y.P.C. holiday party by air; four-engine pressurised flight direct to Rimini; 14 nights at modern good-class hotel on the beach; special all-inclusive party rate, 49½ gns.—Apply for particulars to Paul Lessman, 31, Windsor Court, London, N.W.11.

Still time to enter the J.N.F. golf championships.—Contact Mr. Norman Chan at 65, Southampton Row, W.C.1. (MUS. 6111.)

2 car seats available to Italy, July 3-17:—Box T67, J.C.

PERSONAL (TRADE)

All the Latest Models for Self-Drive. Triumph Heralds, New Anglias, Austin Farina Countryman, Austin Sevens, Mini-Minors, also latest Populars, Prefects, Consuls, A55s, A40s, Minors, from 4½ gns. per week, unlimited mileage, quarterly hire; also short period; lowest quotations for contract rental. Official Retailers, cars, commercials. Home & Overseas Motors, 160, Finchley Road, N.W.3. (HAMpstead 0087-8-9.)

A children's hair stylist in your home. Mr. Maurice has now left the hotel and is visiting exclusively old and new clients.—'Phone HILside 6803 for appointments.

A complete built-in furniture service. Designs and estimates submitted.—Inquiries to Showrooms, W. J. Brown Furniture Co. Ltd., 10, Clifford St., London, W.1. (REG. 5688.)

A complete furnishing service. Built-in furniture and fitments, upholstery, and curtains. Repairs and repolishing.—S. M. Sage, 74-76-78, Bingfield Street, York Way, King's Cross, N.1. (TERminus 6641.)

At home your baby beautifully photographed at half shop prices; no sitting fee; no obligation.—'Phone HENdon 6939 any time.

B. Tobin, Ltd., Ophthalmic & Dispensing Opticians, 129, Whitechapel Road, E.1 (BIS. 7069). In attendance: Bertram Tobin, F.B.O.A., F.S.M.C., Maurice Conway, F.S.M.C., Edith Tobin.

Beautiful child studies at home by well-known photographer Charles Adams; 3 gns. set, colour slides 5 gns.; 3-D slides 10 gns.—83, Duke Street, W.1. (MAY. 5731.)

Bridesmaids', teenage, and all children's wear in stock; special measurements made to order; large stocks of coats, suits; Continental knitwear and branded goods; alterations free.—Sonia Lyman, 192, Finchley Road, N.W.3. (HAM. 4091.)

Bridge lessons by professional teacher and practice games arranged. Duplicate tournaments every Wednesday evening.—'Phone HENdon 6775, 33, Park Mansions, Vivian Avenue, Hendon Central, N.W.4.

Built-in Furniture with a personal touch.—G. Chamberlain & Sons (Woodworkers) Ltd., 4/6, Code Street, Brick Lane, E.1. (BIShopsgate 7063.)

Carpets and upholstery expertly cleaned without removal.—Atomic Cleaners, 15, Maiden Lane, W.C.2. (TEM. 5484.)

Carpets and upholstery beautifully cleaned in your home without removal; agent for Cyril Lord carpets, cash or credit.—GUL. 7441.

Carpets cleaned 2/- per square yard in the home, 3-piece upholstered suites £3; quotation for quantities.—'Phone LAD. 1616.

Carpets expertly cleaned on site, 2/- per square yard; 3-piece suites 25/- and £3.—Barton's Cleaning Enterprises. (WELbeck 6655.)

Cicely Kater invites you to see her new collection of model hats; special prices for wedding orders.—Duke Street, W.1. (MAYfair 5534.)

Continental corsetiere. Mrs. Kertesz, is at your service; corsets, corselettes, brassieres, belts, and bathing costumes made to measure.—'Phone CUN. 1735.

Curtains, bedspreads, draperies, pelmets, headboards distinctively tailored and fitted free by highly reputable furnishing specialist employing skilled craftsmen, superior workmanship, reasonable charges, and courteous personal attention.—Channack, COPpermill 1403 or SPEedwell 0415 evenings.

Personal Trade—(*continued*)

C. R. Mills, Decorators. Interior and exterior (late Heal's, Tottenham Court Rd., London). Free estimates.—WAXlow 2940.

Dutch Maid Hand Laundry, recommended by leading shirtmakers for extra white, perfect finish; 48-hour curtain service; dry-cleaning specialists.—'Phone HAM. 6651. Collection/delivery.

Epstein & Goldman, 95-101, Kingsland Road, Shoreditch (Phone SHO. 4710). Reproduction and modern dining-room, lounge, bedroom furniture. Your fitted bedrooms a must by us.

Flooring Specialists. Parquet laid, cleaned, repaired. Wall and floor tiles fixed. Plastic flooring.—Graham Floorings Ltd., 476, Archway Road, N.6. (MOU. 2475/6.)

Floors in rubber or lino tiles expertly laid; contemporary designs.—H. Emanuel, Ltd., 1035, Finchley Road, N.W.11. (MEA. 2415/1273.)

Fluorescent fittings: superior quality and guaranteed; all fittings complete with tubes; 5ft 65/-; 4ft 45/-; other sizes and types also supplied.—Electronics Ltd., 29, Strond Green Road, London, N.4. (ARC. 1049.) Electronics Ltd., 266, London Road, Croydon. (CRO. 6558.)

Guide to Jewish thought and practice. For Barmitzvah, wedding, and Holy-days give Rabbi Dr. R. Brasch's "Star of David," 30/-, postage 1/6d. From your bookseller or the publishers, Angus and Robertson, 105, Great Russell Street, London, W.C.1.

Hand-laundered shirt specialist. New prop.: Margaret Keen, Janet's Hand Laundry, 281a, Finchley Rd., N.W.3.—'Phone HAM. 6131. Collections/deliveries.

Holidays ahead? Israel? Venice? Cruises? For absolutely correct outfits come direct to "Roberta," 94, Golders Green Rd., N.W.11 (SPE. 9556). Now in stock, newest French Champs Elysees cottons and wonderful bikinis, Italian slacks, Continental skirts; individual skirts and slacks can be made to measure.

Interior and exterior decorations, brick garages, concreting, all general repairs.—B. A. Treacher, 71, Jubilee Drive, South Ruislip (Phone Ruislip 3224.)

Italian marble tables in gorgeous colours, with brass-figured legs, from £12 10s; limited supply.—S. & S. Collin Ltd., 28, Osborn St., E.1. (BIS 0348.)

Ladies why not have your hair shampooed and set in your own home.—'Phone AMB. 0925 for your appointment.

Lounge suites upholstered. Any design made to order. Brocatelles, hides, moquettes. Suites re-covered as new by experts. All at factory prices. Estimates free.—G. Solomon (Upholstery) Ltd., 84, Columbia Road, E.2 (SHO. 3607.)

Mothers-to-be look your glamorous best in our lovely new spring & summer dresses, slacks, and suits, styled in America and Italy; courtesy and helpful advice our motto always at "Roberta," 94, Golders Green Road, N.W.11. (SPE. 9556.)

Parquet flooring laid, repaired, and resurfaced. Rubber and lino supplied and laid.—Conrad Lewis, 87, High Road, N.2. (TUDor 7450.)

Refrigerator service, commercial or domestic; full range of household models and every type of commercial installations, cold room, frozen food cabinets, window displays, etc.; buy or rent.—COP. 7226; Refrigerator Equipment Co. (London) Ltd., 81, Hoe Street, Walthamstow, E.17.

Selection of fur coats and stoles for sale. Your old fur coat taken in part exchange; furs remodelled; satisfaction guaranteed; fur collars made.—C. & S. Fur Company, 79, Brick Lane, E.1. (BIS. 8824.)

Unwanted hair permanently, efficiently, painlessly removed by the new Revonair method; also warts, moles, and facial blemishes treated under qualified supervision; consultations free.—'Phone Miss Roberts, D.R.E., GERrard 6596, or call at the Hair Care Clinic, 102, Dean Street, W.1.

Up to five per cent, income tax paid by the Eagle Building Society, equals £8 3s. 3d. per £100 gross where tax at the standard rate is payable. A good return with maximum safety. Capital may be withdrawn at short notice if necessary. Write for free Guide to Investment to the Secretary, 153, Eagle House, Craven Road, London, W.2.

Wedding invitations chosen at leisure in your home; for 150 cards and over 'phone PADdington 2969 and arrange an appointment with our representative who will take the order.—The Hanbury Press (M/A) Ltd., 12, Edgware Road, Marble Arch.

Worried by facial hair? Visit the Dorset Street Salon Ltd., 5a, Dorset Street, W.1.—'Phone HUN. 3134 for free consultation.

3-piece suites cleaned at home 25/-; also carpets; London's most highly recommended service.—'Phone, after 7, please, MAI. 1221.

JAMES TAYLOR AUTOMOBILES LTD.
The reconditioned Rolls Royce and Bentley Specialists.

1949 Bentley SS, grey, dark maroon hide; radio; in spotless condition; mechanically perfect. Ref. NNU/494. **£1,095.**

1950 Bentley SS, dark grey, natural hide; very fine specimen. Ref. LKB/660. **£1,150.**

1954 (Series) R. Type; duo tone grey and maroon hide. This car is one of the finest we have ever offered. Ref. AER/8. **£2,195.**

1953 R. Type, coachwork by James Taylor; sable/sand light hide in immaculate condition; cannot be faulted. Ref. RFC/575. **£2,850.**

1950 Bentley SS. Gunmetal, dark red hide; in perfect condition both mechanically and body. Ref. MTA/8. **£1,150.**

1959 Ford Fairlane. Fully automatic; radio, etc; indistinguishable from new. Ref. 3/UMH. **£1,995.**

A.A. inspection and report welcomed.
G. B. Chapman, General Manager.
Bentley House, Findon Road, Worthing, Sussex
(Phone Findon 3022/3.)

THE JEWISH CHRONICLE

Prices Per Copy Abroad

AUSTRALIA	1s. 3d.
BELGIUM	8.50 Francs
CANADA	23 Cents
EIRE	9 Pence
FRANCE (air mail)	0.85 Francs
HOLLAND	45 Cents
ISRAEL (air mail)	45 Agorot
NEW ZEALAND	1s.
RHODESIA	1s. 3d.
SOUTH AFRICA	1s. 2d.
TURKEY	150 Kurus
U.S.A.	23 Cents

Personal Trade—(*continued*)

1st Quality Italian Marble

MEMORIALS

fixed on reinforced concrete plinth, including inscription 120 letters

FROM £25

(excluding fees to Burial Society).

Send for illustrated catalogue and price list.

EASTERN MEMORIAL CO. LTD.

Sydney H. Freedman, D. Freedman, Directors.

Bede Road, London, E.3.

WE ARE THE LARGEST MANUFACTURERS IN U.K. EST. OVER 30 YEARS

BELL SCHOOL OF MOTORING

FIN. 4241

Book now for summer course.
Special reductions mid-week.
95% passes.
Qualified instructors.
Modern, dual-controlled cars.
Also car hire available.
Special quotations stone settings and weddings.

WHITSUN IN PARIS

June 3-6

From £10 15s. incl.

Any eight days in Paris.
From 13 gns.

Hosts Ltd.

108, Horseferry Road, London, S.W.1
ABBey 6263

KENTISH TOWN EMPLOYMENT AGENCY
(Licensed by L.C.C.)
309, Kentish Town Road, N.W.5
In need of
DAILY WOMEN DOMESTIC STAFF?
For all staff problems
'Phone GULliver 8143
Office hours: 9.30 a.m. to 3 p.m.

MOTHERHOOD

25, BAKER STREET, W.1
(WELbeck 4549)

for fashionable and attractive maternity wear.

Day, cocktail, and evening dresses.

WESTBOURNE GALLERIES

cordially invites you to inspect a large selection of
PERSIAN & SUPER CHINESE CARPETS AND RUGS
of finest quality in attractive designs and colours offered at
BARGAIN PRICES
Every quality of fitted carpet available.
220, WESTBOURNE GROVE, W.11.
Telephone: BAYswater 4118.

PUBLIC NOTICES

Re JACK ASHER LAWRENCE Deceased

PURSUANT to Section 27 of the Trustee Act 1925 any person having a claim against or an interest in the estate of Jack Asher Lawrence late of 5/3 Northwood Hall, Hornsey Lane, London, N.6, who died on the 13th October, 1959, are required to send particulars thereof in writing to Myer Lawrence of Flat 4, 26 Belgrave Square, London, S.W.1, Michael Fenton of 34 Talbot Crescent, Hendon, London, N.W.4, and Neville Raymond Lawrence of 5/3 Northwood Hall, Hornsey Lane, London, N.6, Executors of the Will of the said Jack Asher Lawrence not later than the 7th July, 1960, after which date the said Executors intend to distribute the estate of the said deceased among the parties entitled thereto having regard only to valid claims of which notice has been then received by them.

DATED this 26th day of March, 1960.

H. FISHMAN & CO.,
Solicitors for the said Executors,
73/75, Mortimer Street, London, W.1.

HARRIS & SON

MONUMENTAL CRAFTSMEN

216-218, MILE END ROAD, LONDON, E.1

(opposite Stepney Green Underground) STEpney Green 2326-7

FIRST QUALITY ITALIAN MARBLE MEMORIAL AS ILLUSTRATED **INCLUDING 150 IMPERISHABLE LEAD LETTERS, MEMBERS' BURIAL SOCIETY FEES & FOUNDATION CHARGES** ERECTED COMPLETE IN THE CEMETERY ON REINFORCED CONCRETE MEMORIAL PLINTH

Write, 'phone, or call for further details.

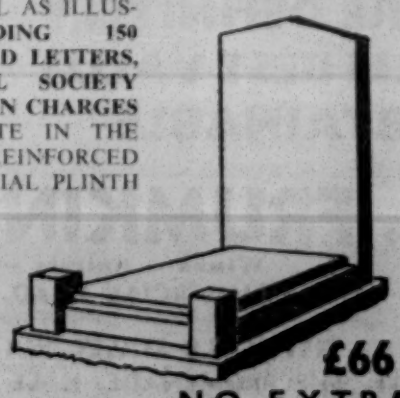

£66 10
NO EXTRAS

SCHOOLS

WARWICK HSE., Lymington Rd., Hampstead, N.W.6 (founded 1883). Preparation 11+, Public school scholarships, and General Cert; kosher cooking; Jewish religious instruction; Hebrew taught.—HAMpstead 7065.

ARYEH HOUSE SCHOOL

THE UPPER DRIVE, HOVE, 4, SUSSEX
('Phone Brighton 55732)

FOREMOST JEWISH BOARDING SCHOOL FOR BOYS AND GIRLS

Separate Kindergarten Department

HANNAH HOUSE
(3-7 years)

Prospectus and information from the Principal

CARMEL COLLEGE

MONGEWELL PARK,
WALLINGFORD, BERKS.

Telephone Number: Wallingford 3177

The only Independent Jewish Residential School fully recognised by the Ministry of Education.

Principal:
RABBI KOPUL ROSEN, M.A.

For prospectus apply to
Vice-Principal.

WHITTINGEHAME COLLEGE BRIGHTON

HEADMASTER: J. HALEVY, M.Sc.
assisted by large academic staff.

THE OLDEST JEWISH RESIDENTIAL SCHOOL

fully recognised by the Ministry of Education.

PREPARATION FOR THE UNIVERSITIES AND PROFESSIONS

For prospectus apply Secretary
('Phone Brighton 56066.)

SUMMER SCHOOLS, CAMPS

ARYEH HOUSE SCHOOL, Brighton. The Holiday Department will open from July 26 to August 25. A happy and healthy holiday under experienced and careful supervision for boys and girls on the south coast; tennis, cricket, swimming, scouting, sea trips, dancing, sound projection cinema, large-screen television, etc.; limited accommodation available.—Apply in writing to the Principal, Aryeh House School, The Upper Drive, Hove, 4, Sussex. ('Phone Brighton 55732.)

GIRLS, 3-14, personally cared for. Mr. & Mrs. Mendoza, registered foster parents; limited number of vacancies; house on sea-front.—'Phone Canvey 813 or write Zodiac House, Eastern Esplanade, Canvey Island, Essex.

HABONIM Summer Institute, August 14-September 9, at Eder Farm, Dial Post, Horsham, Sussex. Programme includes study of Hebrew, "War on Want," "The Jew in the Western World," "The Prophets," and discussion of modern social and political problems. Combination of enjoyable holiday and worthwhile educational experience.—Further details: Habonim, 523, Finchley Road, N.W.3. (HAM. 9033.)

HAPPY home and holiday school for boys and girls from 4 years; long or short periods; moderate fees; highest recommendations.—Wilton House School, Hastings Road, Bexhill-on-Sea.

BETTA HOLIDAYS

The Jewish Holiday with a Difference at

BYCULLA

LANGLEY COURT, LISS, HAMPSHIRE

July 31-August 28.

Age groups: 8-10, 11-13, 14-16.

Magnificent setting for famous British film. New open-air swimming-pool. Kosher cuisine.

Principals: Mr. Chaim Lipshitz, B.A., and Mr. Ben-Ami Young, M.B.E., B.A.

Illustrated brochure from the Secretary, 3, Sinclair Grove, N.W.11. 'Phones: SPE. 2514, HEN. 7571.

ELITE SUMMER SCHOOL

MORTIMER GROSSMAN, B.Sc.(Econ.)

LINDFIELD SCHOOL
ARUNDEL, SUSSEX

Near the ideal, sunny, seaside resorts of

BOGNOR & LITTLEHAMPTON

July 27 to August 26 or part. Ages 8-11, 12-16.

Compact school set in beautiful scenery. Renownedly full, gay programme of activities. Own beach huts. Daily coaches to sea-front. Trained, experienced, friendly supervision. Kosher food.

Illustrated brochure from Mrs. N. Grossman, 88, Dalston Lane, E.8. (CLIssold 7569.)

Summer Schools—*(continued)*

HOLIDAYS AT SAINT TROPEZ

on the Cote d'Azur

INTERNATIONAL
JEWISH YOUTH CENTRE

from June 25 to September 3, 1960
21 days, 252 new francs
(not including journey)

Sport—leisure—general and Jewish activities. Kosher food. Sabbath and Holy-day celebrations.

Inquiries and reservations:
Centre des Jeunes,
4, Rue Notre-Dame-des Victoires,
Paris, 2e.

HAPPY HOLIDAYS FOR BOYS AND GIRLS

(Age groups 7-10, 11-13, 14-17)

at

WHITTINGEHAME COLLEGE
BRIGHTON

JULY 27 to AUGUST 31

PLENTY OF AMUSEMENTS AND GAMES. Cricket, tennis, swimming, ice skating, picnics, excursions, cinema, concerts, tournaments, dancing, lectures, discussions, brains trusts.

Large academic and matron's staff.

Excellent food and supervision.

A HAPPY AND JOLLY ATMOSPHERE

Apply Secretary, Whittingehame College, Brighton, 6. ('Phone Brighton 56066.)

KOL RINAH HOLIDAY SCHOOL

CHRISTCHURCH
near BOURNEMOUTH

JULY 29-AUG. 31.
Ages 7-12; 12-17.

Illustrated brochure from Mrs. J. H. Finn, 13, Foscote Road, N.W.4. ('Phone HEN. 6645.)

BOARD AND RESIDENCE

BED & bkfst; meals opt; Orth; comf; elderly people accepted.—GLA. 5183 (not Sat.).

KOSHER rest home for gentlefolk; perm & convalescent; resident nurse.—TUD. 2198.

VERY nice room with bed/breakfast; kosher house; meals by arrangement.—'Phone SPE. 3145, Mrs. Silverman, 37, The Vale, Golders Green, N.W.11.

WELL-furnished bed/sitting-room; breakfast; kosher.—STA. 8496.

EXCELLENT accommodation in young, modern household; meals opt.—HEN. 8592.

FURNISHED, large bed/sitting-room in luxury flat with weekday evening meals; business gentleman; Heath Drive area.—'Phone SWI. 2012.

HOME for old ladies at 68, Shoot-up Hill, N.W.2; beautiful garden; television; reasonable terms.—'Phone GLA. 5838.

ROOM with board; good home; suit young person; N.W. London.—Box T57, J.C.

BOARD, ETC., WANTED

STRICTLY kosher brd/accom wanted for 2/3 months for middle-aged cple; Golders Grn, Hampstead, Willesden Grn.—Box T13, J.C.

TWO girl students seek rooms, board, from October; Orthodox home; W. or N.W. area.—Box T34, J.C.

ELDERLY gentleman, active, presentable, seeks home with friendly family or widow; Ealing district pref, not essential.—Box T6, J.C.

YOUNG business girl requires full board in comfortable home; Hendon Central/N.W. or W. area; nr tube & bus.—Box T19, J.C.

HOTELS, ETC., ABROAD

BELGIUM

BLANKENBERGE. Hotel Britannia, 88, Rue de l'Eglise (main st); excellent cuisine; non-Orth; comf inge; h & w in all bedrms; lift.

KNOKKE (Alb. Plage). Hl. Osborne, 20, Av. du Soleil; f b 28/-, inclusive; high season 33/-; all welcome.

FRANCE

NICE. Restaurant Carmel, 8, Rue de France. Strictly כשר; the leading restaurant on the French Riviera, famous for its service, cleanliness, and kashrut; 1 min from sea-front; room in 3-star hotel with full board, etc, 3200 frs (about 46/- daily, all included.

STRICTLY kosher restaurant, Poznanski, 1, Rue Longchamp, Nice ('phone 736-40). For your holidays write to us, a *** hotel; full board, breakfast, lunch, & dinner, £2 10s., all included.

LUXURY flat with balcony-terrace, facing sea, in modern block; Nice; Promenade Anglais; dble-divan sitting-room; kitchen; fridge; bathrm; hall, etc; for 2 or 3 people; free from August 1; monthly only; from 65 guineas per month.—Box T31, J.C.

RIVIERA. To rent, buy, or sell flats, villas, real estate, contact "Oncle Sam," 39, Prom. des Anglais, Nice. Prop.: Sam Pomeranc.

OUR
SPECIAL
QUOTATIONS

Plus full Budget
Reductions

ARE DEFINITELY
THE BEST VALUE
OBTAINABLE

L. FRUMKIN & CO. LTD.

Wines — Spirits — Cigars

162, COMMERCIAL ROAD, LONDON, E.1
(Telephone: STEpney Green 2363/4)

66, Gt. TITCHFIELD STREET, W.1 (Telephone: MUSeum 5532)

11, THE PROMENADE, HALE LANE, EDGWARE
(Telephone: STOnegrove 6465)

Open Sundays—Commercial Road, E.1, and Great Titchfield Street, W.1

COMMUNAL NOTICES

קהל כנסת ישראל
UNITED SYNAGOGUE

BOROUGH SYNAGOGUE
Wansey Street, S.E.17.

A MEMORIAL service for the late Rev. Henry Klein ז"ל will be held in the synagogue on Sunday, May 8, at 8 p.m.

NEW SYNAGOGUE HEBREW AND RELIGION CLASSES
Egerton Road, N.16.

THE Annual Prize Distribution will be held on Sunday, May 8, 1960, at 3.30 p.m., in the Marcus Samuel Hall. His Worship, the Mayor of Hackney, Councillor M. Blitz, J.P., will be the guest of honour, and the Mayoress, Mrs. M. Blitz, will distribute the prizes. All members of the synagogue and friends are cordially invited.

NORTH FINCHLEY & WOODSIDE PARK SYNAGOGUE

Woodside Hall, Woodside Park Road, N.12.

SERVICES are now being held as follows: Mondays to Fridays, 7.30 a.m. and 8 p.m.; Sundays, 8.30 a.m. and 7 p.m.

WEMBLEY SYNAGOGUE
Forty Avenue

ABNEI Akivah Sabbath will be held at the Wembley Synagogue on Sabbath, May 6/7, 1960 (Iyar 9/10, 5720). Services will be held on Friday evening at 8.0 and Saturday morning at 9.15. Preacher: Rabbi M. Berman, M.B.E., B.A. Oneg Shabbat from 3.30 to 5.30 p.m. Mincha at 8 p.m. Talmud shiur until termination of Sabbath.

COMMUNAL APPOINTMENTS

EDINBURGH HEBREW CONGREGATION

Applications are invited for the position of

RABBI
and
MINISTER

and Principal of the Hebrew Classes.

A good house will be made available, free of rent and rates, and the salary will be commensurate with the qualifications of the Minister.

Please write with particulars to the President, Mr. R. Cohen, J.P., 7, Gordon Terrace, Edinburgh, 9.

SUMMERSTRAND HEBREW CONGREGATION

PORT ELIZABETH, S. AFRICA

Applications are invited for the post of

MINISTER

to perform the duties of Chazan and Teacher (qualified Mohel will be recommendation, but not really necessary.)

The position offers an attractive salary and most pleasant conditions.

Applications and testimonials, stating marital status and age, will be treated in strictest confidence. A recently taken photograph must be included

Apply to HON. SECRETARY,
P.O. BOX 915, PORT ELIZABETH

SWANSEA HEBREW CONGREGATION

Applications are invited for the position of

SHOCHET-READER-TEACHER

ability to act as Minister an advantage.

Salary £1,040 plus superannuation & mod house

Applications, in strict confidence, containing all relative information, to the President, Mr Lewis Palto, 80, Mansel Street, Swansea, Glam

SITUATIONS VACANT

COMMUNAL

UNITED SYNAGOGUE

EDGWARE SYNAGOGUE, Edgware Way, Edgware. Choirmaster required immediately.—Apply Secretary.

GREAT SYNAGOGUE, Adler Street, E.1. Applications are invited for the post of part-time Secretary at a salary of £400 per annum; applicants must be under 45 years of age.—Apply in writing to the Secretary, United Synagogue, Woburn House, Upper Woburn Place, W.C.1.

ST. JOHN'S WOOD SYNAGOGUE, 33, Abbey Road, N.W.8. Reliable bass required; permanent; good remuneration; also tenors and basses for Holy-day services.—Apply Secretary, 37/41, Grove End Road, N.W.8.

THERE are vacancies in the United Synagogue Chevra Kadisha for female assistants; applicants must be physically fit and preferably under the age of 45; previous experience is not necessary and salary will be paid during training; retirement benefits.—Applications should be addressed to the Sexton, Burial Society of the United Synagogue, Woburn House, Upper Woburn Place, W.C.1.

VOGUE FASHION STORES

Owing to the Group's expansion the following opportunities occur for Executives and other staff at Head Office and at existing and new Branches at Kilburn, Balham, Sutton, Windsor, Kingston, East Ham, Brixton, Staines, Watford, Slough, and Woolwich:

CREDIT MANAGER, exceptional opportunity for experienced executive at Head Office.

CREDIT MANAGER for new Departmental Store at Watford.

GENERAL MANAGER/SUPERVISOR to be responsible to Managing Director for sales organisation and promotion at all Branches. Must have experience of multiple shop operation. Excellent remuneration.

ACCOUNTANT & COMPANY SECRETARY. Qualified man with Credit and/or multiple shop experience. Important position. Excellent salary and exceptional prospects.

GENERAL MANAGER with Departmental Store experience to take charge of new Watford Departmental Store.

DISPLAY MANAGER. Experienced man offered highest salary in the trade. Exceptional opportunity.

MANAGERESSES for Fashion and Separates.

In addition, Experienced First Sales, Cashiers, Experienced Assistants (full- and part-time) and resident or mobile Window-Dressers required for all Branches.

Apply in writing to the Managing Director, Mr. A. Levy, in strictest confidence, Vogue Fashion Stores, Vogue House, 293, Kilburn High Road, London, N.W.6.

EXPERIENCED YOUTH LEADERS

Full or part time required for

LONDON and the PROVINCES

Training Provided Where Necessary.
Genuine Interest In Youth Welfare Essential.

Apply to the National Youth Organiser,

MACCABI UNION,
357, Euston Road, London, N.W.1. (EUSton 3618.)

Situations Vacant—*(continued)*

COMMUNAL

CHORISTERS, male and female, required for Holy-day Services.—Please apply to the Secretary, Hendon Reform Synagogue, Danescroft Avenue, N.W.4.

EALING LIBERAL SYNAGOGUE, Religion Classes. Teacher required for Sunday mornings only.—Applications to the Minister, 28, Sherborne Gardens, Ealing, W.13.

LIVERPOOL Jewish communal organisation requires young assistant interested in social welfare work and office administration; post will be progressive, but only those with sense of vocation should apply.—Replies to Box T11, J.C.

UNITED JEWISH FRIENDLY SOCIETY

invites applications for the post of

ORGANISING SECRETARY

Applicants must have administrative experience, initiative, organising ability, and knowledge of accounts.

Experience in Friendly Society work preferred but not essential. Apply in writing, with full details and salary required, to the Honorary Director, 46, Commercial Road, E.1.

PROFESSIONAL

CITY OF SALFORD EDUCATION COMMITTEE
CASSEL-FOX INFANTS' SCHOOL

AN assistant teacher is required at the above-named school from September 1, 1960. Application forms, which may be obtained from Director of Education, Education Office, Chapel Street, Salford, 3, should be returned to the Chairman of the Managers at the school, Upper Park Road, Salford, 7. R. RIBBLESDALE THORNTON, Town Clerk.

APPLICATIONS are invited for the post of matron at a Home for infirm blind Jewish people in North London to be opened in the autumn, 1960.—Reply with full particulars to the Secretary, 1, Craven Hill, London, W.2.

CHARTERED accountants (City) have vacancy for audit senior; commencing remuneration according to experience but not less than £1 100; good prospects including possible partnership.—Box R1, J.C.

HASMONEAN Grammar School for Boys (Voluntary Aided: Roll 363), Holders Hill Road, Hendon, N.W.4. Required for September, qualified assistant master to teach French or history; there would be opportunity for Advanced Level work for a suitably qualified man; salary, Burnham Scale (London Area); permanent post subject to satisfactory medical assessment; apply by letter to the undersigned at the school.—M. Katzenberg, Clerk to the Governors.

J.F.S. Secondary School, Camden Road, London, N.W.1. Headmaster: Dr. Edward S. Conway, B.A.(Hons.), M.A., Ph.D. Applications are invited from suitably qualified teachers for the following vacancies through the expansion of this voluntary aided secondary school for 500 boys and girls: Head of English department; this post will carry a head of department allowance of £150. Geography; this post will carry a special responsibility allowance of £90.—Applications immediately, by letter in the first instance, giving full details to Mr. Nathan Rubin, F.C.I.S., Hon. Correspondent, J.F.S. Secondary School, Woburn House (6th floor), Upper Woburn Place London, W.C.1.

A Jewish Chronicle Service for Classified Advertisers

Ring HOLborn 1188 after 5.30 p.m. or before 9.15 a.m., Monday to Friday or at week-ends for our Classified Advertisement Ansafone Service

The Ansafone is a machine which will automatically record your advertisement or announcement, direct from your telephone, for inclusion in the next issue of THE JEWISH CHRONICLE.

Whenever our switchboard is closed down this Ansafone will be operating.

It is never too late or too early to place a classified Advertisement in THE JEWISH CHRONICLE.

Ring HOLborn 1188 (at night)

Situations Vacant—*(continued)*

JFS. Secondary School, Camden Road, London, N.W.1. Headmaster: Dr. Edward S. Conway, B.A.(Hons.), M.A., Ph.D. Needlecraft/housecraft teacher, able to teach either or both subjects, required from September 1, 1960; either full-time or part-time applications will be considered.—Applications immediately, by letter in the first instance, giving full details to Mr. Nathan Rubin, F.C.I.S., Hon. Correspondent, J.F.S. Secondary School, Woburn House (6th floor), Upper Woburn Place, London, W.C.1.

NURSES (S.R.N. and S.E.N.) wanted for Jewish Old Age Homes, London; salary Whitley scale or higher; every comfort provided.—Box A45, J.C.

OHEL SHEM SYNAGOGUE HEBREW CLASSES. Required urgently capable senior teacher for Sunday mornings (10 a.m.-12.30 p.m.); Tuesday and Thursday evenings (5-6.30 p.m.).—Apply Chairman, Education Committee, 165, Hanover Road, N.W.10.

PHARMACIST to manage shop; remuneration half share profits with guarantee £1,300 p.a.—Apply R. Shear, 46, Upton Lane, E.7.

MIDDLESEX
HASMONEAN GRAMMAR SCHOOL FOR BOYS
(Voluntary Aided: Roll 363)
Holders Hill Road, Hendon, N.W.4

REQUIRED for September, qualified assistant master to teach French or History; there would be opportunity for Advanced Level work for a suitably qualified man; salary Burnham Scale (London Area); permanent post subject to satisfactory medical assessment.—Apply by letter to the undersigned, at the School.

M. KATZENBERG,
Clerk to the Governors.

ROSE, GLUCK & CO., Chartered Accountants, 14, Queen Victoria Street, E.C.4; require senior audit clerk experienced in auditing, incomplete records, etc; capable of working with minimum supervision; tax knowledge not essential; please write experience, age, salary required, etc.

ST. John's Hospital, Stone, near Aylesbury, Bucks. There are vacancies for men and women in the School of Training for Psychiatric Nursing; students accepted from 18 years of age; preference will be given to candidates who have obtained the General Certificate of Education or other equivalent school-leaving certificate.—Further details and application forms from the Matron/Chief Male Nurse.

HOME FOR AGED JEWS, LIVERPOOL

Home for Aged. 32 residents.
Hospital Wing (Non-surgical). 20 beds.

MATRON required, possessing sympathetic personality as well as usual nursing qualifications and administrative ability; resident position; salary according Whitley Council.—Apply, in confidence to Mr. A. Harris, Chairman, House Committee, Stapely, North Mossley Hill Road, Liverpool, 18.

YAVNEH GRAMMAR SCHOOL

175, Willesden Lane, N.W.6

Headmaster, Mr. B. Winter, B.Sc.

Graduate master required for September, 1960, for any two of the following subjects:

ENGLISH, FRENCH, MATHEMATICS, HISTORY, GEOGRAPHY

up to G.C.E. level.

Burnham Scale, with London allowance.

Applications, in writing, to the Headmaster.

MISCELLANEOUS

ABLE, unqualified, male or female dispenser and/or counter assistant required for Willesden chemists shop under young management; good wages to suitable person; holiday arrangement honoured.—WIL. 7360 or Box T16, J.C.

Unclassified Small Ads

RECEIVED BY 11 a.m., THURSDAY

Normal Rates plus 25%

Hymie Reuben, husband of the late Stella Reuben, wishes to thank relatives and friends for the kindness shown to him in his sad bereavement.

BEAUTIFUL room to let in Hampstead Garden Suburb; suit single lady or gentleman, with or without breakfast.—SPE. 3131.

ACCOUNTANT-bookkeeper required by merchant bankers; experience H.P. accounts an advantage.—Write full particulars to Box T75, J.C.

CAPABLE lady, 24, seeks job, preferably abroad, for short period up to 2 months; knowledge German & Yiddish.—Box T76, J.C.

HILLEL House Schools, 263, Chamberlayne Road, Willesden, N.W.10. The Board of Governors is prepared to offer a number of scholarship places to suitable pupils up to nine years of age, commencing September, 1960.—Application forms may be obtained from the Secretary.

Look out for **Northwood's** great Band Dance in the Club Activities column next week.

Situations Vacant—*(continued)*

ADAPTABLE man or woman required by small publishing house; must be used to figures and able to use a typewriter.—Apply Box T94, J.C.

AN opportunity for experienced male assistant in wholesale linen warehouse; excellent salary and prospects of managerial position; 5-day week.—Apply Gordon & Boris Ltd., 48, Middlesex Street, E.1. (BIShopsgate 7278.)

AN up-and-coming dress house requires representative for Wales, with good connections; a wonderful opportunity for right man; car supplied if required.—Box T50, J.C.

ARTICLED clerk required by established City chartered accountants with varied and expanding practice; good scope for young man of initiative; personal supervision of the principal.—Apply to Box T69, J.C.

BOOKKEEPER required by important communal organisation; full knowledge of P.A.Y.E. essential; good salary and permanent position.—Apply Box T49, J.C.

CAPABLE housekeeper/caterer (male, female, or married couple) required for large Orthodox institution 50 miles from London; attractive resident post with excellent working conditions, long holidays on full pay, etc; salary according to qualifications and experience.—Apply Box R10, J.C.

CAPABLE housekeeper/companion required, Edgware district; 3 adults (all at business) in family; some nursing experience helpful; wife partially handicapped; pleasant home; other domestic help kept.—'Phone STOnegrove 4802 (after 7 p.m.) or write Box T39, J.C.

CAPABLE bookkeeper, knowledge P.A.Y.E., would be required to type invoices, etc; exact age, experience, and salary required; Shoreditch area.—Box T32, J.C.

CASHIER required for West End restaurant; previous experience in a restaurant necessary; good salary.—Apply Miami Restaurant, 14, Denman Street, W.1.

CLERK/typist read by ladies' coat mfrs.—Write or 'phone L. Norman Ltd., 14, Gt. Portland St. (MUS. 0733.)

COMPANION/help required to live in; Orthodox only; comfortable flat in East London.—'Phone ELS. 3711.

COOK-housekeeper required for widower with 2 daughters, aged 16 & 13; kashruth observed.—'Phone GLA. 4680, after 7 p.m., or write to S. Bener, 106, Anson Road, N.W.2.

COOK-housekeeper wanted; three adults; modern house; domestic help kept; Giants Hill, Ilford.—Box T68, J.C.

COOK/housekeeper required for modern house; excellent salary and living conditions.—Clayton, 46, Alwoodley Lane, Leeds, 17.

COOK/housekeeper, middle-aged; live in or out, for one gentleman in Brighton, Hove.—Box T53, J.C.

COOK or chef; seasonal post for hotel on North-West coast; only experienced persons need apply; highest wages paid.—Box R30, J.C.

DRESSMAKING.—First-class hands, assistants, and alteration hands required; 5-day week; canteen; good wages.—Apply Chiberta, 35, Berkeley Street, W.1. (MAY. 5451.)

DRESSMAKING hands, tailoresses; highest class retail work.—Hardy Amies' Sheridan Room, 14, Savile Row, W.1. (REG. 2436.)

EXP representative with good connection in imitation jewellery wholesale trade; commission only; ref.—Box T28, J.C.

HOUSEKEEPER, aged 35-50, live in, sought by young couple (2 children) returning head in autumn; pas acc. comf room, fair salary, friendly atmosph; ret fare to U.K., if desired, after one year.—Write 49, The Vale, N.W.11.

HOUSEKEEPER wanted for boarding house.—Box A22, J.C.

HOUSEWIVES and mothers. Wonderful earning opportunities; part-time hours.—'Phone our Avon Manager today, Mrs. Snow, FIN. 6110, or Mrs. Feather, LAB. 4440.

IMPORTANT London communal organisation requires immediately a lady to take over a responsible office job and able to work on own initiative; duties to include general office work, the keeping of a simple set of books, wages and P.A.Y.E. records, and typing.—Applications immediately, with full details of experience, to Box T15, J.C.

L. FRUMKIN & CO. LTD. require a traveller for their West End branch; excellent prospects for man with personality and initiative.—Apply 66, Great Titchfield Street, W.1, or 'phone LAN. 9701 for appointment.

LONDON Jewish Hospital, Stepney Green, E.1.—Applications are invited from well-educated girls, aged 18 years, to train as student nurses; period of training three years; pleasant, modern nurses' home, with television, tennis court, etc.—Apply to matron for brochure and application form.

MANAGER. Live man, able to develop well-established business in Bond Street; textiles, knitwear, etc; salary £1,200-£1,500; must have good selling, display, and organising ability; good prospects.—State age, etc, to Box T10, J.C.

MANAGER required with experience ladies' or men's wear or linens to take sole charge Chiswick shop; display and managerial experience an advantage.—'Phone CHI. 5918.

MANAGERESS/buyer. Outstanding vacancy exists in a high-class gown shop, privately owned; fully experienced, ambitious person with excellent sales record to take complete charge of showroom; commencing salary not less than £1,000 per annum, plus commission and bonuses, with opportunity of income between £2,000 and £3,000 per annum and a view to directorship; every help given with removal to right applicant.—Apply, in writing, Managing Director, Lucette (Huddersfield) Ltd., 54, John William Street, Huddersfield.

MANAGERS and sales assistants required by expanding group of household linen and dress fabrics shops in Hammersmith, Peckham, Finchley, and Richmond; excellent prospects and highest salary offered to successful applicants.—Apply in strictest confidence to Managing Director, E. & S. (Linens & Fabrics) Ltd., 10, The Quadrant, Richmond, Surrey.

MAYFAIR estate agents require young man as junior negotiator; some experience preferred; excellent prospects.—Write D. Pinto & Co., 15, Dover Street, W.1.

MIDDLE-AGED healthy woman as resident domestic help; any nationality; small, mod hse.—Silver, 5, Saddlescombe Way, N.12.

OLD-established firm of West End chartered accountants require an articled clerk; the practice provides excellent and varied experience for ambitious young man; progressive salary and bonus.—Write full details of education, etc, and state Holy-days leave required, Box T18, J.C.

PART-time delicatessen and grocery assistant required; no Sat or Sunday; all Jewish Holy-days.—Apply H. Flax & Sons Ltd., 459, Finchley Rd. (HAM. 3102.)

PERSONAL sec, able corres, figures, etc, good bus sense, take charge in dir absence; closed Jewish hols; Camd Town.—Box T37, J.C.

REPRESENTATIVE required. Old-established firm of importers and distributors of toys require representative for Lancashire, Yorkshire, and Scotland; must be well known to wholesale trade and leading store buyers; excellent salary and commission; all expenses paid and car provided.—Box T66, J.C.

REPS required by wholesaler; exp selling Empire clothing; sal, com, & expenses; also warehouse/salesman.—BIS. 1071.

SALESLADIES, experienced children's & J.M. fashions; top wages & commission.—Lauranne, 245, Walworth Rd., London, S.E.17. (ROD. 3092.)

SALESLADIES, experienced, wanted for gowns, Walworth Rd.; also week-end sales.—'Phone ROD. 2011.

SALESLADY required; fully experienced dresses and separates.—Roma, 224, Station Road, Edgware. (STO. 5739.)

SKILLED baker wanted urgently for Brighton; good future ahead; work throughout the year; night work.—Box T65, J.C.

TELEPHONIST/typist required, quick and reliable; 5-day week; Holy-days free.—'Phone ROYal 7197.

CARPETS BOUGHT FOR CASH
English and Oriental
Free advice Free Valuation.
'Phone: PARk 2108/1731
Head Office: 1-2, Odeon Parade, Westbourne Grove, W.11

Franses & Benardout LTD
Thurs. 1 p.m.

Situations Vacant—*(continued)*

TEMPORARY shorthand-typists urgently required by Regency; top salaries.—43, Dover Street, W.1. (HYD. 1958/9.)

THE JEWISH CHRONICLE requires an experienced shorthand-typist to act as summer relief for the period June 6 to Oct. 7.—Apply Office Manager, HOL. 9252.

THE Liberal Jewish Synagogue, 28, St. John's Wood Road, N.W.8 (CUN. 5181) invites applications for the following staff vacancies: (a) personal secretary for a minister; (b) shorthand-typist for organising secretary; (c) part-time shorthand-typist/clerk for assistant secretary; interesting work, pleasant offices, and congenial conditions.—Apply Assistant Secretary.

THE UNITED SYNAGOGUE has a vacancy on its permanent staff for a young man (25 to 35 years of age), preferably with accountancy and audit experience, for internal audit work and to assist and/or deputise for synagogue secretaries as required; full training given.—Apply in writing, stating experience, qualifications, and salary required, to the Secretary of the United Synagogue, Woburn House, Upper Woburn Place, W.C.1.

TRAVELLER required for textile warehouse, London and suburbs.—D. Chapper & Son Ltd., 1, Whitechapel Road, E.1. (BIS. 6317.)

WANTED. A delicates.en and salmon man; must be experienced; commencing salary £14 per week and opportunity to earn more.—Apply Box T42, J.C.

WEST END firm requires negotiator for active West End business premises department with experience in this branch preferred; excellent opportunity for capable and ambitious young man able to work on own initiative with full support from partners; good salary and commission.—Ref. SMB or SG, Brecker, Grosmith & Co., 63, Wigmore Street, London, W.1. (WEL. 0192/0888.)

MIDDLESEX COUNTY COUNCIL

(a) COOK SUPERVISOR (Orthodox Jewish) required immediately at North-West London Jewish Day School, 180, Willesden Lane, N.W.6, for approx 35 hrs p wk; salary (based on the number of meals prepared at present, 201-275) £324 (under review), with additional payment for recognised qualifications; experience in large-scale cookery and ability to organise kitchen work, deal with ordering and statistical returns essential. OR

(b) ASSISTANT COOK (Orthodox Jewish) for 35 hrs p wk; wages 3s. 3 7/8d. p hr.

Both posts: free meals on duty; prescribed conditions.—Application forms (s a e) from Borough Education Officer, 163, Willesden Lane, N.W.6, returnable immediately. (Quote C.459 J.C.)

EXPERIENCED SALESLADY
required for
Shoe Store in Stoke Newington, capable of taking charge.
Top wages for suitable appplicant.
LAURENCE PRUIM & CO.
6/8, Clarence Road, Clapton.
'Phone, after 7.30 p.m., SPE. 7812.

HOME FOR AGED JEWS, LIVERPOOL
STAFF APPOINTMENTS
HOME FOR AGED JEWS
32 residents, New Hospital Wing (non-surgical) 20 beds.

SECRETARY/SUPERINTENDENT required. Applications invited from persons with the necessary administrative experience; including expenditure control, accounts, correspondence, wages, and P.A.Y.E., etc.

RESIDENT HOUSEKEEPER required (Jewish) with complete knowledge of buying and stock control and capable of supervising staff.

SISTER-IN-CHARGE required. Must possess sympathetic personality as well as usual nursing qualifications and first-class administrative ability.

The above appointments carry an excellent salary and first-class residential accommodation. Married couples will be considered and fullest support given to successful applicants. All information treated in strict confidence.

Apply by letter to:
Mr. A. Harris, Chairman, House Committee, Stapely, North Mossley Hill Rd., Liverpool, 18.

Ambitious young man of good education required to be trained as
ASSISTANT MANAGER
in factory producing ladies' outerwear. Experience in the trade advantageous. Free transport provided.
Interviews arranged in Edgware.
Letters only in first instance to
B. BAKER & SON LTD.
12, Charles Street, Tring, Herts.

Experienced
LADY BOOKKEEPER
required.
Able to do s/typing; 5-day week. All Holy-days given. Good wages for right person.
'Phone BIS. 3774 or call
MORRIS ISRAEL AND SONS
75, New Road, E.1.

SALES MANAGER
with prospect of future directorship and interest in good profits wanted by
PROGRESSIVE SPORTS SHOP
Must have ability, drive, and personality. State age, experience, in confidence to Box T8, J.C.

SITUATIONS WANTED

COMMUNAL

EXPERIENCED Baal Tefillah/Baal Koreh seeks position for Shavuot and Holy-days.—Box T58, J.C.

HEBREW teacher seeks situation.—Please write Doweedh Sholem Mahbubh, B.A., 12, Wensleydale House, N.4.

PROFESSIONAL

CHARTERED acct (qual 1955), excellent post-qualification experience, seeks responsible commercial posn London area.—Box R41, J.C.

MISCELLANEOUS

A LADY of high integrity, education, linguist, thorough knowledge of catering, staff control, would undertake the management of high-class guest house or restaurant, or prepared to start a new venture; please write, stating full particulars and approximate salary; all replies treated in strict confidence.—Please write Box T29, J.C.

Situations Wanted—*(continued)*

A SECRETARIAL service for manufacturers, shops; lady bookkeeper writes up books, weekly, monthly, quarterly; P.A.Y.E., P.I.—Box R43, J.C.

A SPANISH or Italian general domestic, cook, or mother's help could be with you immediately.—'Phone B.O.S.S. Agency, HUN. 0422.

ACCOUNTANT/bookkpr, wages, P.A.Y.E., general office routine, office manager, typist.—Box R15, J.C.

ACTIVE manufacturer's representative (wholesale fancy goods, advert gifts, smokers' requisites), middle-aged, seeks indoor job as salesman or clerical work connected with selling; sound exp; good refs.—Box T17, J.C.

ADVERTISER, aged 48, requires situation where initiative, drive, and business ability would be required.—Box T52, J.C.

B.A. Hons.(Lond.), 21, French perfect, Italian, seeks employment from July.—Box T5, J.C.

BOOKKEEPER, with good references, has two free evenings, willing to collect work and do it at his home, too.—Box T21, J.C.

BOOKKEEPER & P.A.Y.E. Lady residing W.9 district requires part-time work; local or West End.—Box T12, J.C.

EXPERIENCED British cook/housekeeper seeks position to one or two people.—Box T38, J.C.

GENERAL manager/buyer (48), retail, thoroughly experienced in household linens, soft furnishing, piece goods, fashions, etc; seeks similar position where imagination, initiative, & responsibility are called for.—Box T70, J.C.

HOUSEKEEPER/sec seeks post outside London; living-in; adults.—Box T43, J.C.

MANAGER, office/sales, reliable clothing trade, capable take charge responsible position; £800/£900.—Box H8, J.C.

SCANDINAVIAN mother's helps, Spanish maids, cooks, and all domestics supplied.—Beckenham Bureau, Village Way, Beckenham, Kent. (Bec. 9360.)

YOUNG couple, representative & secretary/shorthand-typist, with own car, wish to manage small business or hear good proposition.—Box T24, J.C.

YOUNG man, experienced wholesale trade, own car, requires post travelling.—Box T27, J.C.

PROFESSIONAL

CERTIFIED accountant, London, W.1, well-established sole practice, gross fees £28,000, invites applications from chartered accountants with a view to partnership after a trial period; excellent opportunity for men with experience and ability; capital required.—Reply in confidence, with full details, Box T35, J.C.

CHARTERED accountants, London, seek young chartered accountant with view to ultimate partnership; capital and/or connections essential.—Full details to Box T61, J.C.

CHARTERED accountant, four years in practice with gross fees of over £3,000, would like to hear from similarly placed accountant with view to partnership.—Box R42, J.C.

ARTICLES

MRS. MARSTON of Southgate—known to many of you—still buys nice used clothing and linen at very good prices; she calls by appointment; all kinds of domestic goods purchased.—'Phone PALmers Green 8804.

DISCARDED CLOTHING
of every description
SOFT GOODS, HOUSEHOLD EFFECTS
bought for
BEST POSSIBLE CASH PRICE
'PHONE: SPE. 7176.
MITCHELL'S (Est. 1885)

LEFT-OFF CLOTHING WANTED FOR CASH
All ladies', gentlemen's, and children's discarded clothing, underwear, and household linen bought.
Complete wardrobes purchased to any amount.
'Phone for appointment.
MR. LEWIS, MEAdway 2393.

FURNITURE

FURNITURE for sale. Walnut and black ebony dining-room suite, consisting: sideboard, six chairs, two armchairs, table; also large satinwood and small walnut bedroom suite, including beds, all made by Hille; excellent condition.—Box T45, J.C.

AGENCIES

FANCY goods and jewellery agents required for Yorkshire, Lancashire, and the North-East with good connection; existing connection handed over.—Write Arnost Lobl Ltd., 19, Bath Lane, Newcastle upon Tyne, 1.

EDUCATIONAL

BARMITZVAH tuition, Mod & Classic Heb, by exp (London, Bd); N.W.—Box T55, J.C.

G.C.E. in English & history coached privately by experienced schoolmaster.—FIN. 3674.

HEBREW teacher available, London and Greater London area, for private lessons and Barmitzvah.—'Phone Ruislip 5984.

REQUIRED. Lady university coach for "O" and "A" levels G.C.E., in Chemistry and Physics.—Box T74, J.C.

CIRCUMCISION

REV. J. DAVIDSON
Authorised Surgical Mohel, Diploma by Medical Board. London and country cases attended. 107, Holmleigh Road, Stamford Hill, N.16.
'Phone: STAmford Hill 6123.

REV. S. POLAKOFF
Authorised Mohel (country cases attended). 75, Highview Gardens, Edgware, Middlesex.
'Phone: STOnegrove 8794

Business and Residential Property Advertisements will be found on pages **40** and **41**

BUSINESSES—SALE OR WANTED

QUENTIN MACRAE & CO. LTD.
59, Rosebery Road, Muswell Hill, N.10.
TUDor 2430 TUDor 2430
Business Transfer Agents.

LADIES' HAIRDRESSERS. In what is probably the largest and busiest street market area and High Street shopping area in North-East London, a large, well-fitted, double-fronted shop taking £65 per week with definite scope to expand; beautiful flat over with kitchen, modern bathroom, and four other large rooms; lease 4½ years at £472; price £3,750; stock at valuation. Folio 4010.

NEWS AND GENERAL, TWICKENHAM. Small, corner shop taking £210 per week with a £35 paper bill; ground-floor accommodation with a large shop parlour, tiled kitchen, two double bedrooms; garage; lease 13 years at £2 6s. per week; price £2,500 s a v. Folio 2022.

TOBACCO, CONFECTIONERY, AND COUNTER NEWS, Mile End Road. A dirty, scruffy, and most unattractive shop taking £200 per week in the hands of elderly and worn-out owners; could be a real gold mine with a young, active, and enthusiastic couple not afraid of hard work; very good position with obvious scope; small accommodation with four rooms; protected brewer's tenancy at £3 5s. per week inclusive; price £1,600 s a v. Folio 1002.

GROCERS, STAMFORD HILL. Small, well-fitted shop taking £200 per week; nice accommodation with shop parlour, kitchen, bathroom, and four good-size rooms over; lease 9 years at £150; price £2,175 s a v. Folio 2003.

DAIRY AND GROCERS, OLYMPIA, taking £550 per week including 100 gallons of milk per day; plenty of accommodation; lease 10 years at £185; milk supply company would advance over 50 per cent of price asked, which includes the delivery van; price £5,000 s a v. Folio 2010.

KOSHER HOTEL, WESTCLIFF, overlooking Cliff Gardens and sea, with 31 letting rooms, manager's flat, 4 staff rooms, 2 large lounges, and very large dining-room for 70 persons; oil-fired central heating and lifts to all floors; perpetual lease at only £1,100 per annum, £8,500 all at. Folio 4005.

LIGHT INDUSTRIAL PREMISES, W.10. Fully fitted and equipped as leather button manufacturer, with all equipment for the trade and L.C.C. authorised spray plant which is fully ventilated and ducted; suitable for many trades; lease 7 years at £268 p a; present owner now retiring, but considerable scope for profitable expansion; price £2,000. Folio 4009.

Commission terms: Five per cent, no charge on retail stocks.

FOR sale. Excellent salt beef restaurant, perfect main road position; superbly equipped; cost £4,500 to fit; good takings; only reason for sale, ill-health; for quick sale, £2,000.—Write Box T56, J.C.

FULLY equipped, light clothing factory; Brighton; ready immediate output; lease, plant, and equipment £1,000.—B. Jackson & Co., Estate Agents, Imperial Arcade, Brighton.

KOSHER butcher, lic by Beth Din; main rd. N.W. suburb; t/o shop & basement; 2 cold stores; t/o £550-£600 p w, cert a/cs; 1st-class equipment, incl 1958 Gazelle estate car; 21 yrs at £260 p a incl; £5,000.—Box T22, J.C.

LADIES' hairdressers, Edgware. Spacious, three-bedroom accommodation; 19-yr lse; cheap rent; £4,500.—Box T72, J.C.

MUSWELL HILL. Freehold, furnished flatlet-house, producing £1,200 p.a; price £7,500.—Box T25, J.C.

QUENTIN MACRAE & CO. LTD., Business Transfer Agents. If you are buying or selling a business please write, call, or 'phone for advice completely without obligation.—59, Rosebery Road, N.10. (TUDor 2430.) Commission terms 5 per cent.

BUSINESS OPPORTUNITIES

SKIRT manufacturer, with own pleating plant, requires up to 500 skirts per week, medium to better; costume skirts a speciality.—Box T71, J.C.

WELL-equipped mfr plastic stn, advrtsg novl, showcards, labels, etc; incl fhld £12,000, or 50% shares.—Box T36, J.C.

HOTELS—LET, SALE, or WANTED

HOTEL. Old established; Orthodox; finest sea-front position; North-West coast; fully furnished and equipped, with large bookings for season; 34 bedrooms; lounges; ballroom; dining-room; card room; central heating throughout; for sale complete as going concern.—Box R31, J.C.

SEA-FRONT, Clifonville, guest house to let on lease (approx 10 rooms), opposite Winter Gardens; rent £280 per annum excl.—Apply W. J. Arnold, 126, Gloucester Road, S.W.7.

PROPERTY INVESTMENTS

RYLOND & COMPANY, A.A.I.P.A.
40, High Road, East Finchley, N.2
(TUDor 8361/2)

OLD STREET, E.C.1. Corner site; comprising shop, basement, & two floors; £6,000, freehold.

BROADWAY, STRATFORD, E.15. Large shop premises, with 2 floors; £6,950, freehold.

UXBRIDGE ROAD, HANWELL. Two shops and upper parts, with separate entrance, situated in a busy position; full vacant possession; £14,000, freehold.

WATFORD. Situated in a fast-improving shopping position; 2 lock-up shops and self-contained flat, producing £575 p a net; £6,500, freehold.

URGENTLY required, all classes of investments for waiting purchasers.

CLAPTON, E.5. S-d, bay-window house; 4 bedrooms; 3 receps; 2 w cs; delightful garden; all in sound condition; net rent £360 p a; price, freehold, £2,700; 13% return; real bargain.—Mr. Curtis, 29, Princes Pk. Ave., N.W.11. (SPE. 3782.)

DETACHED property, Finchley Road, Child's Hill. 10 bed-sitters, 3 bathrms, w cs, etc; newly furnished and decorated; garage; 150ft garden; income approx £1,500 p a; bargain at £7,950, freehold, plus furniture.—Box T41, J.C.

EXCELLENT investment. Flatlet house; long lease; fully let; good district; net income £2,200; including contents, £14,500.—Box T40, J.C.

HOVE (central). 20 Flatlets and 2 s-c flats in two intercommunicating properties; all let furnished, producing over £40 p w under management; price £5,500, lease and contents.—B. Jackson & Co., Estate Agents, Imperial Arcade, Brighton.

HOVE (sea-front). Most attractive Regency residence; converted to 6 entirely s-c flats; vacant possession of any part by arrangement; substantial offers to rent remainder in hand; price £15,950.—B. Jackson & Co., Estate Agents, Imperial Arcade, Brighton.

WESTCLIFF (nr sea). Ten-room, 2-storey house, producing over £850 p.a. as flats and flatlets; price £4,000.—B. Jackson & Co., Estate Agents, Imperial Arcade, Brighton.

PROPERTY INVESTMENTS WANTED

BUYER urgently seeks ppty investments; any district; immediate decision.—HEN. 7888.

● More Classified Advertisements on pages 40, 41, and 43

Among the good things of life...

Price 6/2d the ounce

...in a world of change is the rare pleasure of enjoying a well-loved tobacco. Now, as yesterday, a quiet excitement hovers in the remembered fragrance of Balkan Sobranie. For Balkan Sobranie is a wise tobacco —a rich and satisfying tobacco—a subtle blend of matured Virginia and rarest Yenidje leaf.

Balkan Sobranie
SMOKING MIXTURE

CSC 17

Incidentally . . . by Chronicler

Lord Cohen's Patient

BUT for the assistance of LORD COHEN OF BIRKENHEAD, one of Britain's leading physicians, it is unlikely that the marriage of Mr. ANTONY ARMSTRONG-JONES to PRINCESS MARGARET, which is being solemnised today, would ever have taken place. Recounting his life's story in "Woman's Own," Mr. Armstrong-Jones relates that while on holiday from Eton College at his father's home in North Wales he was suddenly taken critically ill with suspected tubercular meningitis, and the doctors considered there was little they could do to save his life. As a last desperate bid, the COUNTESS OF ROSSE, his mother, persuaded the family to move him to a Liverpool hospital, where he could be attended by Sir Henry Cohen, now Lord Cohen of Birkenhead. There, polio was diagnosed and the fear of death gradually driven away.

Palace Brownie

NINE-YEAR-OLD FLEUR SELBY, of Chelsea, will soon be a regular visitor to Buckingham Palace. She was thrilled this week to receive an invitation to join the Brownie Pack (of which Princess Ann is a member) which meets at the Palace. After school next Tuesday Fleur, who has three sisters, will have her first meeting with her new friends. Her father, Mr. H. Barnett Selby, is a company director and a member of the New West End Synagogue, where Fleur is a regular congregant on Shabbat.

Physician Honoured

DR. GEORGES A. ROSANOFF, a Jewish physician at the British-American Hospital in Nice, was recently appointed an O.B.E. "in recognition of the extremely valuable services rendered by him for many years to the United Kingdom" as a doctor at the hospital. Dr. Rosanoff is the Liberian Consul in Nice. During the last war he fought with the French Resistance. He was captured by the Gestapo but managed to escape.

Tailor's Gold Medal

FOR the first time, one of the coveted gold medals for bespoke tailoring has left the West End and has been awarded to Mr. CHARLES STEVENS, who makes suits in the East End's Brick Lane. He won the medal at this year's Exhibition of Bespoke Tailoring, in which there were over 1,000 entries, and was presented with it by Mr. E. J. Erroll, Minister of State, Board of Trade, at the Park Lane Hotel last week. Mr. Stevens, who is a member of the Ilford Synagogue, Beehive Lane, is on the Executive Committee of the Eastern Group of the Jewish Association to Aid Backward Children. Last June he was presented with prizes by Mr. Ernest Marples, then Postmaster General, for his entry in the Tailor and Cutter Exhibition.

In Hirsch's Steps

THE spirit of Rabbi Samson Raphael Hirsch burned brightly in the Stoke Newington Town Hall on Sunday, when over 1,000 people, including the Chief Rabbi, Chassidim, M.P.s, and communal leaders, listened to an halachic discourse delivered by a Barmitzvah boy. The celebrant, SAMSON RAPHAEL GRUNFELD, whom his parents, Dayan Dr. I., and Mrs. Grunfeld, named after Rabbi Hirsch, delivered his derasha with great fluency. He switched with ease from cultured, clearly enunciated English to the typical *Niggun* of Yiddish used in Yeshivot the world over. This delightful illustration of Torah im Derech Erets made a great impression on the entire gathering.

Opera Revival

THE West End Great Synagogue is again extending hospitality to the Revival Opera Company for all its major rehearsals this month in preparation for its fourth series of operatic revivals taking place at the Scala Theatre, London, in June. Among the company's Jewish artists are Claude May and Leonne Mills (formerly of Covent Garden). The stage manager is Deanna Wisbey, who has done much work for the Ben Uri Art Gallery. Generous financial help has again been provided by Mr. Israel Sieff, Mr. Charles Clore, and Mr. Henry Gross. Mr. S. A. Gorlinsky has donated publicity in his Festival Hall programmes and in three national dailies.

Mazzeltovs Galore

THE Executive of the National Union of Hebrew Teachers has been enjoying a bumper batch of simchot among its members. A few weeks ago there were mazzeltovs when, only a fortnight apart, the Treasurer married the Hon. General Secretary, and the Chairman married the Minuting Secretary. Before that, a Provincial Vice-President became engaged, two Executive members each celebrated a son's Barmitzvah, and another his own silver wedding. The latest mazzeltov is for the new Membership Organiser, who has just announced his engagement. Meanwhile, keeping, so to speak, a heady balance, the Union's President (Miss B. J. Barwell) has proceeded gaily from function to function, here proposing a toast, there making a presentation—and all the time wondering what the next Executive meeting will produce.

Bible Perfume

A 3,000-YEAR-OLD scent produced from a Biblical recipe for the holy oil for the Tabernacle has been re-created by a Dutch perfume firm for British soap manufacturers. The recipe was taken from Exodus xxx, verses 23 to 25: "Take thou also unto thee principal spices, of pure myrrh 500 shekels and of sweet cinnamon half so much, even 250 shekels, and of sweet calamus 250 shekels. And of cassia 500 shekels, after the shekel of the sanctuary, and of oil olive an hin. And thou shalt make it an oil of holy ointment, an ointment compound after the art of the apothecary: it shall be an holy anointing oil." The ancient measures were converted into modern ones—a shekel is about half an ounce and a hin just over a gallon—and the ingredients mixed together. The result? A spicy, rather heavy aroma reminiscent of cigar boxes.

"From Little Acorns . . ."

TEN-YEAR-OLD JACQUELINE SOKEL, only daughter of Mr. and Mrs Sidney Sokel, of Kingsbury, is a little girl with big ideas. She recently thought up a scheme to help the Jewish Blind Society. With her friends she organised an afternoon's entertainment for adults in her parents' garden. The programme, which she drew up herself, included a sketch (in which the principal rôle was played by her brother Simon, aged six), dancing, and singing. The parents of the performers were charged 3d. admission. Total proceeds for the Blind Society amounted to only 1s. 9d., but Jacqueline was not despondent. This could lead to bigger things, she said.

SERMON FOR THE WEEK

THE GREAT PRINCIPLE

"Thou shalt love thy neighbour as thyself" (Leviticus xix, 18).

A SUBSTANTIAL section of the second part of this week's Torah reading is devoted to the regulation of our conduct towards our fellow human beings. It is perhaps not sufficiently appreciated how demanding the Torah is in this sphere and to what depths these mitzvot extend.

It is not enough that we refrain from harming our neighbour physically, that we do not violate his lawful property, that we desist from slandering his reputation. While each of these varieties of malicious behavour is explicitly proscribed, Rabbi Akiba recognised "the great principle of the Torah" in the words "Thou shalt love thy neighbour as thyself." The Sifra comments that the Law seeks initially to govern our deeds, progressively to restrain our speech, and ultimately to mould our feelings.

Apparently it is at this point that civil and religious codes part company. The State is not concerned with private likes and dislikes; at most, it might legislate that we should not give such expression to our prejudices as will be over-offensive to other citizens. However, should our basic attitudes remain unchanged it is little wonder that they will erupt from time to time and that their suppression will not always prove satisfactory.

ON the other hand, the Torah commands us: "Thou shalt not hate thy brother in thy heart." Here we are forbidden to harbour the very sentiment of hate, even to resign ourselves to passive dislike. Our ethical code aims high: at the elevation of inner personality. It is not satisfied with self-discipline, the control of base urges and prejudices, but it demands the eradication of all evil inclinations. Through sustained effort we are bidden to rid our hearts of every suggestion of arrogance, envy, and hate.

We are never exhorted to attempt the impossible. The Torah implicitly displays tremendous confidence in our capacity to effect true change of heart. It is not counted as a valid excuse that we are not master over our emotions, and the Torah rejects here the contention of the fatalist that human nature is essentially unchangeable, that a haughty or spiteful disposition is a hereditary impediment to be borne by its unfortunate victim right to the grave. While recent history affords us over-sufficient examples of society willing itself into destructive hate, religion testifies to the efficacy of will-power to stimulate love and inner peace.

However, profound change cannot be undertaken lightly; it is indeed the task of a lifetime. The Vilna Gaon warned against underestimating its magnitude when he remarked: "It is a simpler matter to digest the entire Talmud than to effect a single genuine change of character." Nachmanides regarded the discipline imposed by the mitzvot as preliminary training before the task of personality transformation.

THE exhortations leading up to this "great principle" are manifestly intended to help us on our way. We are bidden to be honest in trade, true in speech, not to take advantage of the handicapped, nor to be overawed by the mighty. We are warned of the evils of tale-bearing, and encouraged to discuss our differences openly. Only at the climax are mentioned hidden grudges and matters of the heart.

Hillel was willing to state the "great principle" even while a proselyte stood before him on one foot. But there are no short-cuts to its implementation. The Torah is here, as always, realistic in the promotion of its ideals.

THE GREATEST NAME IN JEWISH HOTELS

Green Park

BOURNEMOUTH 34345

We are happy to announce the opening of yet another delightful room

The Adam Ballroom

where our new versatile Dance Band will entertain you nightly

For your added pleasure, the Hotel is now Licensed

Direction: Mr. and Mrs. Reuben Marriott and Miss Richman

Under the supervision of the Beth Din and Kashrus Commission

Social and Personal

Mr. Edwin M. SOLOMONS will be 81 tomorrow, Mr. Maurice B. BARON 60 on Sunday, the Hon. Mrs. Ewen MONTAGU 57 on Monday, Sir Ewart M. LEVY 63 on Tuesday, and Mr. A. E. SAMUELS 60 on Thursday.

BIRTHS

A son (Simon Eliot) was born on April 20, 1960, to Eva (née Lewis) and Leon ABRAMS, of 48 Chesterwood Road, Birmingham, 14. (A brother for Philip.)

A daughter (Liane Simone) was born on April 29, 1960, at Withington Hospital, to Sonia (née Abrahams) and Raymond ADES, of "Brierfield," 22 Clitheroe Road, Didsbury, Manchester, 20.

A son (Adam Henry) was born on Saturday, April 30, 1960, to Gillian (née Hershman) and Paul BALEN, of 14 Beaufort Gardens, Hendon, N.W.4.

A son (Philip David) was born on Friday, April 29, 1960, at the Queen Mary's Maternity Home, Hampstead, to Enid (née Fox) and Michael A. BECK, of 4 Charlotte Court, Wembley, Middlesex.

A daughter, Carolyn Avril (their second child), was born on Saturday, April 30, 1960, at the Hospital of St. John and St. Elizabeth, N.W.8, to Jacqueline (née Jacobs) and Geoffrey BUSMAN, of 20 Stoneyfields Lane, Edgware, Middlesex.

A daughter (Victoria Rachelle) was born on Thursday, April 28, 1960, to Patricia (née Gillis) and Nick BENATAR, of "Jesioria," 9 Dunkirk Drive, Alexandra Park, Salisbury, Rhodesia. (A sister for Joel Gregory.)

A daughter (Michelle Laurel) was born on Sunday, May 1, 1960, at Queen Charlotte's Hospital, Goldhawk Road, W.6, to Josephine (née Elman) and Ivan BENJAMIN, of 43 Broadwalk, E.18. (First grandchild for Mr. and Mrs. Mark Benjamin, and fifth grandchild for Mr. and Mrs. M. Elman.)

A daughter was born on Saturday, April 30, 1960, at Hope Hospital, Salford, to Valerie Sandra (née Lubin) and Leslie David BERKELEY, of "Villa Eden," Ringley Road, Whitefield, Lancashire. (A sister for Denise Gail.)

A son (Colin David) was born on May 3, 1960, at the Central Middlesex Hospital, Park Royal, N.W.10, to Diane (née Lewis) and Stanley BILKUS, of 3 Dorset Drive, Edgware, Middlesex.

A daughter (Toni Jane) was born on Thursday, April 28, 1960, at the Edgware General Hospital, to June (née Gottlieb) and David BLAIR, of 27 Portland Crescent, Stanmore. (A sister for Carole.)

A son (Michael Andrew) was born on April 27, 1960, at Bearsted Memorial Hospital, to Ena (née Lazarus) and Jack BLOOM, of 72 Lyndhurst Gardens, N.3. (A brother for Derek and Robin and fifth grandchild for Mr. and Mrs. I. Bloom and Mr. A. Lazarus.)

A son was born on April 30, 1960, at St. Theresa's Maternity Hospital, Wimbledon, S.W.20, to Eileen (née Kemp) and Stanley Michael BRECKER, of 2 Faber Gardens, Hendon, N.W.4. (A brother for Nicholas.)

A daughter (Laura) was born on May 3, 1960, at Kingsbury Maternity Hospital, N.W.9, to Irene (née Woolf) and Stanley BRUDNEY. (First grandchild for Mr. and Mrs. A. Woolf; second grandchild for Mr. and Mrs. H. Brudney; and first great-grandchild for Mrs. M. Woolf.)

A son (Russell Jon) was born on Tuesday, April 26, 1960, to Rita (née Evans) and Buddy DRYER, of 50 Beechwood Gardens, Ilford, Essex. (A brother for Amanda Frances.)

A daughter (Laura Jane) was born on Saturday, April 30, 1960, at Charing Cross Hospital, to Patricia (née Cohen) and Jeffrey FINE, A.C.A., of 16 Park Close, Finchley Park, N.12. (First grandchild for Mr. and Mrs. Samuel Fine and Mr. and Mrs. Alec Cohen, of Ilford.)

A son (Steven Jeremy) was born on Sunday, April 24, 1960, at the Kingsbury Maternity Hospital, to Joan (née Newman) and Morton GARBER, of 10 Egerton Gardens, Willesden, N.W.10.

A daughter זעלדה חנה (Susan), was born on Friday, April 22, 1960 (כו ניסן תשיץ) at the Bearsted Memorial Hospital, to Judith (née Smus) and David H. GLICK, of 10 Holmfield Avenue, N.W.4. (A sister for Stanley Asher.)

A son (Vincent Daniel) was born on Monday, May 2, 1960, at the Maycroft Nursing Home, South Woodford, E.18, to Shirley (née Unger) and Gerald GOLDSTEIN, of 18 Herent Drive, Ilford, Essex. (A brother for Nadine Dina.)

A daughter (Michèle Susan) was born on Sunday, May 1, 1960, at the London Clinic, to Frances (née Joseph) and Ronald GOODMAN, of 20 Quadrant Close, Hendon, N.W.4.

A daughter (Stephanie Gail) was born on April 24, 1960, to Sally (née Rosengarten) and Alan GREENGROSS, of 17 De Vere Gardens, Kensington, W.8.

A daughter (Josephine) was born on April 24, 1960, to Sylvia (née Cohen, of Plymouth) and Henry HARRIS, of 12a Vinson Close, Orpington. (A sister for Jonathan.)

Twins, a son and a daughter (Keith David and Caroline Philippa), were born on Monday, April 25, 1960, to Ruth (née Schawinski) and Michael HARRIS, of 42 Eton Court, Eton Avenue, Hampstead, N.W.3.

A daughter (Monique Suzanne) was born on April 27, 1960, at the Royal Northern Hospital (St. David's Wing), to Leonard and Betty HART, of 4 The Limes, South Woodford, Essex. (A sister for Rochelle.)

A son (Mark Jonathan) was born on Sunday, May 1, 1960, at the Middlesex Hospital, to Gillian (née King) and Lawrence LAWSON, of 73 Kenilworth Road, Edgware, Middlesex.

A son (Iain David) was born on April 22, 1960, to Cécile (née Rubinstein) and Sydney LEVINE, of 16 Duchy Crescent, Heaton, Bradford, 9.

A daughter (Susan Naomi) was born on Tuesday, May 3, 1960, to Ruth (née Brechner) and Bernard MUSHIN, of 29 Dorset Drive, Canons Park, Edgware, Middlesex.

A son (Daniel Barry) was born on April 23, 1960, at Kingsbury Maternity Hospital, N.W.9, to Sonia (née Barnett) and Norman MYERS, of 60A Harrow Road, Wembley, Middlesex. (First grandchild for Mr. and Mrs. M. Barnett and another grandchild for Mr. and Mrs. J. Myers.)

A daughter (Tamara Sophia) was born on שבת חול המועד פסח (corresponding with Saturday, April 16, 1960) at the Grimsby Maternity Home, to Simone (née Rose, of Perth Road, Gants Hill, Ilford) and Philip PINKOWITZ, of 20 Wellowgate, Grimsby, Lincs.

A son (Stephen) was born on Monday, April 25, 1960, at Queen Mary's Maternity Home, Hampstead, to Hannah (née Perez) and Sydney PROOPS, of 14 Marsh Lane, Stanmore, Middlesex. (A brother for Rosalyn and Derek.)

A daughter (Rosalind Bernice) was born on April 29, 1960, at Hatch Street Nursing Home, to Marjorie (née Satter) and Hymie ROBINSON, of 5 Whitehall Road, Terenure, Dublin. (A first great-grandchild for Mrs. R. Satter, of Edinburgh, and Mr. Arthur Newman, P.C., of Dublin.)

A son (Stuart David) was born on Thursday, April 28, 1960, to Cynthia (née Perlman), wife of Dr. Calmen ROSEN, of 264 Beverley Road, Anlaby, Hull. (A second grandson for Mr. and Mrs. H. Rosen, of Hull, and Mr. and Mrs. J. B. Perlman, of Leeds.)

A daughter (Melanie) was born on Thursday, April 28, 1960, to Valerie (née Michaels) and Dr. Philip SHARER, of 154 Finchley Lane, N.W.4.

Twin daughters (Stephanie Ann and Simone Avril) were born on Wednesday, April 20, 1960, at St. George's Hospital, S.W.1, to Therese (Terry) (née Rhodes) and Ronald SHELLEY, of 42 Langland Crescent, Stanmore, Middlesex. (Sisters for Gillian.)

A son (Adam Bernard) was born on April 30, 1960, at the Middlesex Hospital, W.1, to Jillian (née Goldman) and Meyer SIMMONDS, of 32 Chambers Lane, N.W.10. (A grandchild for Mrs. Mildred Simmonds and first grandchild for Mr. and Mrs. Sam Goldman; first great-grandchild for Mrs. Sarah Bernstein.)

A son (Jonathan Harold) was born on April 28, 1960, at St. Mary's Hospital (Lindo Wing), to Barbara (née Levey), wife of Dr. Martin TOBIAS, of 208 Wymering Road, W.9.

A son (Jeffrey David) was born on April 28, 1960, at the St. John and St. Elizabeth Hospital, to Theresa Evelyn (née Placks) and Alan Sidney UNERMAN, B.Sc. (Econ.), of 20 Mountway, Potters Bar, Middlesex. (A brother for Hazel; second grandchild for Mrs. M. Placks; ninth grandchild for Mr. and Mrs. J. Unerman.)

A son (Jeffrey Mark) was born on Thursday, April 28, 1960, at the Princess Louise Hospital, Kensington, W.10, to Annette (née Sarfati) and Victor WAGNER, of 283 Park West, Marble Arch, London, W.2.

A daughter (Philippa Denise) was born on April 27, 1960, at St. George's Hospital, to Myrna (née Vigon) and Dr. Adrian L. WHITESON, of 361 Eastern Avenue, Essex.

A daughter was born on Friday, April 29, 1960, at the London Clinic, to Rosana (née Magner) and John WIMBORNE, of 58 Circus Road, N.W.8. (A sister for Nicholas and Robin.)

A daughter was born on April 29, 1960, at the London Clinic, W.1, to Bernice and Harold B. WIX, of "Mallory," Priory Drive, Stanmore, Middlesex.

BARMITZVAH

Alan Derek, only son of Mr. and Mrs. C. B. BRIGHT, of 26 Elton Avenue, Greenford, Middlesex, will read Maftir and Haftara at the Greenford Synagogue, Oldfield Lane, Greenford, Middlesex, on Saturday, May 7, 1960. Kiddush will be held in the Synagogue Hall after the service.

Michael David, only son of Mr. and Mrs. Walter COHEN, of 25 Thornfield Road, Linthorpe, Middlesbrough, will read the Sidra, Maftir, and Haftara at the Synagogue, Park Road South, Middlesbrough, on Saturday, May 14, 1960.

Graham David, elder son of Mr. and Mrs. Hyman DINES (second grandson of Mrs. Pearl Adler, of London, and Mrs. Miriam Dinerstein, of Manchester), of 226 Chamberlayne Road, N.W.10, will read a portion of the Law at Heathfield Park Synagogue, N.W.2, on Saturday, May 14, 1960.

Anthony Saul, elder son of Mr. and Mrs. Sidney LYONS, of "Barlow House," 115a Barlow Moor Road, Didsbury, Manchester, 20, will read Maftir and Haftara at the South Manchester Synagogue, Wilbraham Road, Fallowfield, Manchester, 14, on Saturday, May 14, 1960.

Henry Fredric (אפרים צבי), elder son of Mr. and Mrs. John MILNER, of 21 Tillingbourne Gardens, Finchley, London, N.3, will read the Sidra, Maftir, and Haftara at the Finchley Synagogue, Kinloss Gardens, N.3, on Saturday, May 14, 1960. Kiddush will be held at home.

Howard David, only son of Mr. and Mrs. Frank MYER, of 14 Church Vale, N.2, will read Maftir and Haftara at the Hampstead Garden Suburb Synagogue, Norrice Lea, on Saturday, May 14, 1960.

Alan, younger son of Mr. and Mrs. H. RICH, of 14 Chase Way, N.14, will read Maftir and Haftara at the Cockfosters and North Southgate Synagogue on Saturday, May 7, 1960.

Julian Stuart, only son of Mr. and Mrs. Hyman SOLOMONS, of 5 Bryan Avenue, Willesden, N.W.10, and grandson of the late Mr. and Mrs. Davis Solomons, and eldest grandchild of Mr. and Mrs. Sidney Kaprow, will read the Sidra and Haftara at the Ohel Shem Synagogue, Chamberlayne Road, N.W.10, on Saturday, May 14, 1960.

FORTHCOMING MARRIAGES

MR. S. BEN AHARON AND MISS R. COHEN

The engagement is announced and the marriage will shortly take place of Shalom, eldest son of Mr. and Mrs. Aharon S. Aharon, of 64 Pri Hadash Street, Jerusalem, Israel, to Ruth, elder daughter of Mr. and Mrs. David Cohen, of 82 Somerton Road, Belfast, Northern Ireland.

MR. L. J. COLLIER AND MISS M. J. JOSEPH

The engagement is announced of Leonard Joseph (Joey), elder son of Dr. and Mrs. J. I. Collier, of 592 Finchley Road, Golders Green, N.W.11, to Marilyn Jeannette, only child of Mrs. Jill Joseph and the late Mr. Alfred Joseph, and niece of Dr. Mark Gillard, of 348 Dollis Hill Lane, N.W.2.

FLT.-LIEUT. R. W. DICKER AND MISS A. P. BROMBERG

The engagement is announced of Roy William, only son of Mr. and Mrs. J. R. Dicker, of 105 Tierney Road, London, S.W.2, to Audrey Paulina, younger daughter of Mr. and Mrs. E. A. Bromberg, of 26 Hans Crescent, London, S.W.1.

MR. M. FELBERG AND MISS I. FORMAN

The engagement is announced of Malcolm, son of Mrs. Nancy Felberg, of 17 Embassy House, West End Lane, London, N.W.6, and Mr. I. Felberg, of London, W.1, to Isabelle, daughter of Mr. and Mrs. Morris Forman, of 8 Glendale Avenue, Edgware, Middlesex.

MR. M. GLADSTEIN AND MISS E. M. HARRIS

The engagement is announced of Michael, only son of Mr. and Mrs. Benjamin Gladstein, of 14 Langham Drive, Chadwell Heath, Essex, to Elaine Maralyn, younger daughter of Mr. and Mrs. Samuel Leslie Harris, of "Hero of Maida," 435 Edgware Road, London, W.2.

DR. C. N. GILLIS AND MISS B. G. DALNEKOFF

The engagement is announced of Charles Norman, son of Mr. and Mrs. Harry Gillis, of 9211 147th Street, Edmonton, Alberta, Canada, to Benita Gillian, daughter of Mr. and Mrs. Charles Dalnekoff, of "Roddam," 60 Newlands Road, Glasgow, S.3.

MR. J. M. H. GLUCKSTEIN AND MISS J. B. ABRAHAMS

The engagement is announced of John, son of Mr. and Mrs. Leonard Gluckstein, of 6 Hyde Park Gardens, W.2, to Janet Barbara, younger daughter of Mr. Henry Abrahams and step-daughter of Mrs. Henry Abrahams, of Eleven, Hyde Park Gardens, W.2.

MR. J. GRANT AND MISS M. GLASHNICK

The engagement is announced of John, eldest son of Mr. and Mrs. L. Grant, of 30 Burtonwood House, N.4, and eldest grandson of Mrs. M. Bronstein, to Marion, younger daughter of Mr. and Mrs. L. Glashnick, of 31 West Bank, N.16.

MR. D. GREENBERG AND MISS J. TROPP

The engagement is announced of David, only son of Mr. and Mrs. Harry Greenberg, of 52 Hollywood Way, Woodford Green, Essex, to Judith, elder daughter of Mr. and Mrs. Maurice Tropp, of 128 The Vale, N.W.11.

MR. A. GUTTERMANN AND MISS H. KELLNY

The engagement is announced of Allan Guttermann, of 23 Forchhammersveg, Copenhagen, Denmark, to Harriet Kellny, of Helsinki, Finland.

MR. S. KAYE AND MISS E. COHEN

The engagement is announced of Stewart Kaye, only son of Mr. David Kosatsky and the late Mrs. Annie Kosatsky, of 16 Rushcroft Road, South Chingford, E.4, to Estelle Cohen, eldest daughter of Mr. and Mrs. Philip Cohen, of 5M Hyde Park Mansions, London, N.W.1.

MR. J. M. LYNES AND MISS D. R. DAVIS

The engagement is announced of Jack Maurice, younger son of Mr. and Mrs. A. B. Lynes, of 49 Clifton Court, N.W.8, to Daphne Rosalie, only daughter of Mr. and Mrs. C. E. Davis, of 79 North Gate, N.W.8, and granddaughter of Mrs. Rosalind Linden.

DR. A. LEVINE AND MISS M. GRODZINSKI

The engagement is announced of Alan, son of Mr. and Mrs. J. Levine, of 20 Oakwell Crescent, Leeds, 8, to Micaele, elder daughter of Mr. and Mrs. R. Grodzinski, of 43 Norrice Lea, London, N.2.

MR. J. MARLOW AND MISS R. LAIKER

The engagement is announced of Jeffrey, only son of Mr. and Mrs. Harry Marlow, of 63 Kingsway, Wembley, Middlesex, to Rosalind, only child of Mr. and Mrs. Jack Laiker, of 162 Holmleigh Road, Stamford Hill, N.16, and granddaughter of Mrs. L. Spetter, of U.S.A.

MR. J. PEARCE AND MISS S. HARING

The engagement is announced of Jack, eldest son of Mr. and Mrs. A. Pearce, of 8 Denman House, Lordship Road, N.16, to Sandra, only daughter of Mr. and Mrs. M. (Tich) Haring, of 64 Summit Estate, Stamford Hill, N.16.

MR. A. M. PHILLIPS AND MISS G. B. STERN

The engagement is announced of Alan Maurice, younger son of Mr. and Mrs. Harry Phillips, of 466 Bowes Road, New Southgate, N.11, to Gena Bernice, only daughter of Mr. and Mrs. Michael Stern, of 14 Clifton Court, St. John's Wood, N.W.8.

MR. R. L. ROBINSON AND MISS H. ELVY

The engagement is announced of Roger Leon, son of Mr. and Mrs. Leslie Robinson, of 7 Tollington Court, Tollington Park, N.4, to Helene, only daughter of Mr. and Mrs. Alfred Elvy, of 42 Sussex Road, Park Avenue, E.6, and eldest granddaughter of Mr. and Mrs. Philip Elvy. Relatives and friends cordially invited, from 3 to 6 p.m., on Sunday, May 22, 1960, at 42 Sussex Road, E.6.

MR. B. SEABERG AND MISS J. SAMUELS

The engagement is announced of Brian, only child of Mr. and Mrs. Sonny Seaberg, of Sherwood, Castlehill Road, Prestwich, to Judith, elder daughter of the late Mr. and Mrs. Abe Samuels and step-daughter of Mrs. Joyce Samuels, of 3 Arlington Road, Cheadle, Cheshire.

MR. B. TAYLOR AND MISS E. SWYCHER

The engagement is announced of Bernard, elder son of Mr. and Mrs. Caspar Taylor, of 44 Shirley Road, Manchester, 8, to Eve Swycher, only daughter of Mrs. Sylvia Lemberger, of 284 Newton Drive, Blackpool.

MR. J. WEBER AND MISS C. BIRNBAUM

The engagement is announced of Janek (Jacob) Weber, son of Mr. and Mrs. Ch. Blumenfrucht, of 53 Rue J. Jacobs, Antwerp, to Charlotte, daughter of Mr. and Mrs. J. Birnbaum, of 60 Av. Charlotte, Antwerp.

MR. D. B. WESTBROOK AND MISS H. F. MELNIKOFF

The engagement is announced of David Brian, elder son of Mr. and Mrs. Emanuel Westbrook, of "Lakeside," Richmond Road, Staines, Middlesex, to Helen Frances, younger daughter of Mr. and Mrs. David Melnikoff, of 12 Windsor Avenue, Edgware, Middlesex.

MR. P. A. WHITEMAN AND MISS B. ALLEN

The engagement is announced of Paul, only son of Mr. and Mrs. S. Whiteman, of "Oakdene," 11 Arlington Road, Southgate, N.14, to Beryl, elder daughter of Mr. and Mrs. S. Allen, of 37 St. George's Road, Golders Green, N.W.11.

Continued in next column

Arrivals and Departures

Mr. Pinhas SAPIR, Israeli Minister of Trade and Industry, passed through London this week on his way home from the United States.

Dr. and Mrs. Joseph SAGALL returned to London on Monday from a visit to Israel.

Continued from previous column

MR. A. COHEN AND MISS J. S. ALDER

The marriage has been arranged, and will take place on June 26, 1960, of Alan, only son of Mr. and Mrs. I. Cohen, of 24 Weald Rise, Tilehurst, Reading, to Jacqueline Susan, elder daughter of Dr. and Mrs. S. Alder, of 17 Third Avenue, Hove, Sussex.

MR. J. D. MOVSHOWITZ AND MISS P. BERNSTEIN

The marriage of Jossel David Movshowitz, of 706 Enfield Court, Hillbrow, Johannesburg, to Pearl Bernstein, of 341 Bronkhorst Street, New Muckleneuk, Pretoria, will be solemnised on Sunday, May 15, 1960 (Lag b'Omer), by the Rev. Nathaniel Jacobs at the Temple Menorah, Pretoria.

MARRIAGE

MR. A. B. LEWIS AND MISS R. FALKENSTEIN

The marriage of Arthur Bernard Lewis, of Woodstock, Vermont, U.S.A., to Ruth Falkenstein, of London, was solemnised at Woodstock, on April 25, 1960.

Miss June COLLER has terminated her engagement to Mr. Arnold EKER.

TOMBSTONE CONSECRATIONS

The tombstone to the memory of Yetta BRISKI, late of 9 Pensford Avenue, Kew Gardens, will be consecrated at Willesden Cemetery on Sunday, May 8, 1960, at 3 p.m. Relatives and friends please accept this as the only intimation.

The tombstone to the memory of the late Hyman LEDERMAN, of 35 St. John's wood Road, London, N.W.8, will be consecrated at the Willesden Cemetery, Pound Lane, on Sunday, May 8, 1960, at 2.30 p.m.

The consecration of the tombstone in memory of the late Harry WARTSKI, of Craigmoor, Llandudno, will take place at Long Lane Cemetery, Liverpool, 9, on Wednesday, May 18, 1960, at 2 p.m. Will relatives and friends take this as the only intimation.

FELICITATIONS

Mr. and Mrs. J. ELFMAN, of 24 Ullet Road, Liverpool, wish to thank relatives, friends, officials of Greenbank Drive Synagogue, Zionist Organisations, and local societies for their flowers and messages of congratulations and good wishes received on the occasion of their golden wedding.

DEATH

On May 3, 1960, in hospital, William (Bill) ABLESON, aged 34, son of Eli and the late Leah Ableson, brother of Ena (Lynn), and Malcolm.—Flat 4, Stainburn House, Harrogate Road, Leeds, 17. No prayers.

Services & Preachers and Forthcoming Events will be found on page 8

CALENDAR

Iyar 29 days

Friday, May 6, to Friday, May 13 (Iyar 9 to Iyar 16—Days of Omer 24-31)

Friday (Iyar 9), May 6, Sabbath begins at 8.

Saturday (Iyar 10), May 7. Portion of the Law (Torah) אחרי מות קדשים Leviticus xvi. 1 to end of xx. Portion of Prophets (Haftara) Amos ix. 7-15. Sephardim: Ezekiel xx. 2-20. [Ethics 3.]

Sabbath ends (in London) at 9.20.

Monday (Iyar 12), May 9, תענית שני תנינא

Friday (Iyar 16), May 13, Sabbath begins at 8.

BIBLE READERS' UNION

Saturday, May 7, Hosea 2.

Week ending, Saturday, May 14, Hosea 3-9.

Particulars can be obtained from the Bible Readers' Union, Immanuel, 15, St. Andrew's Road, London, N.W.11.

a fabulous store full of furniture

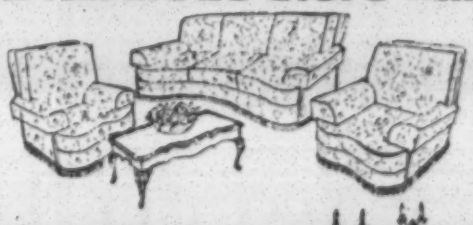

GRAND AND GRACIOUS... suite in metalasse with feather-filled back and foam-filled seat cushions offering sumptuous comfort in the traditional manner. Price from £128, according to cover material.

Companion piece is an elegant, hand-carved coffee table at £23.16.6

DINNER SETTING... reproducing the timeless Queen Anne style in a delightfully distinctive manner. Complete suite, as illustrated, £98.4.8

folks travel for miles to see!

CRAFTSMANSHIP... comes home to you in the elegant form of this handsome hand-carved cabinet; a fine "cellar" for fine wines. £79.6.8

NOCTURNE SUITE... for a really "dreamy" bedroom.
Bedroom suite, £151.6.2
Bedside cabinet, £10.12.11
Double bedstead, £16.16.0

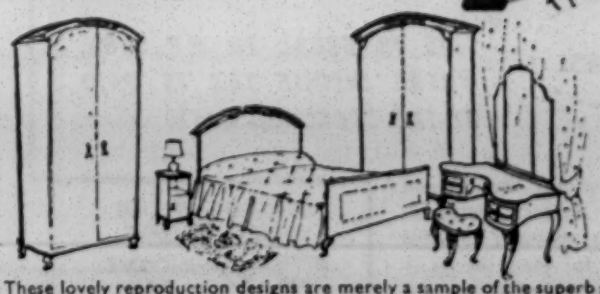

These lovely reproduction designs are merely a sample of the superb selection of traditional and contemporary furniture, carpets, soft furnishings, and electrical goods, you will find in East London's greatest furnishing centre. Credit terms and part-exchange a pleasure.

WEINBAU

Furnishing Company Limited. Tel: STEpney Green 6001

327-337 COMMERCIAL ROAD, LONDON, E.1

(5 minutes from Gardiners' Corner)

OPEN SUNDAYS TOO!

Sundays 10—2 • Closed Saturdays • Late night Thursday 7 p.m.

Home News

12 YEARS OF STATEHOOD

Israel's Independence Celebrated

JEWISH CHRONICLE REPORTERS

The State of Israel was twelve years old on Monday, and her Independence Day was celebrated by British Jews, young and old, at many gatherings in London and the provinces. The celebrations, on Sunday and Monday, were not confined to Zionists but embraced all sections of the Anglo-Jewish community.

The gay beat of tom-toms, the clapping of hands to spirited dancing, and the spotlights beaming on standard-bearers proudly holding their blue and white flags gave just the right touch of colour and atmosphere to St. Pancras Town Hall on Monday, where the Zionist Federation had a packed meeting.

And dominating the entire proceedings was the portrait of Theodor Herzl hanging from the stage drapes. For this is also Herzl centenary year.

The lights dimmed as the standards were carried to the foot of the stage by members of Hanoar Hatzioni and Hashomer Hatzair. A film showing some of the historical events in Israel flashed upon a large screen, and in Hebrew and in English Israel's Declaration of Independence was solemnly read by Mr. Levi Gertner and Mr. Simon Kester.

Harsh Reality

Then the mood was transformed as the Brady Ramblers, led by Mr. Greville Janner, burst upon the scene with their songs and comedy.

The significance of the occasion was variously interpreted by the speakers. Rabbi Kopul Rosen, for one, said that he felt that Jews generally had not come to grips with the harsh reality of Israel.

He said that non-Jews had adapted themselves to the realities of Israel far better than the Jews, who tended either to dream or to weep about Israel.

The Chairman of the Zionist Federation, Mr. Woolf Perry, said that this year, Herzl Year, the celebration was of particular significance to Zionists.

Despite the attitude, he continued, entertained by many who considered that the establishment of the State had rendered the Zionist movement redundant, they of the movement were convinced that their work would be needed for a long time.

Greetings from Israel were brought to the gathering by Mr. Gideon Shomron, the Israeli Counsellor.

The programme concluded with the Hashomer Hatzair Dance Group presenting "A Kibbutz Wedding," with choreography by Tzilla Rose of Kibbutz Zikim, and a magnificent performance by the London Jewish Male Choir.

Religious Service

As the shofar was sounded towards the end of the Thanksgiving Service for Israel's twelfth Independence Day at the New Synagogue, London, N., on Sunday, it was from an impressively large congregation that the cry "Lashana Haba'a Birushalaim Hab'nuya" (Next year in Jerusalem rebuilt) came forth.

The service—conducted by the Chief Rabbi, the Haham, Rabbi Dr. S. Lehrman, the Rev. M. Katz, and the Rev. E. Abt—was jointly sponsored by the United Synagogue, the Spanish and Portuguese Synagogue, the Federation of Synagogues, the Zionist Federation, and the Mizrachi Federation. Its representative character was made manifest by the presence of the Israeli Ambassador, Mr. Arthur Lourie; his gala-uniformed Military and Naval Attachés; the Consul General, Mr. A. Leef; and a number of communal leaders.

The Ambassador shared the honour of opening the Ark with Mr. A. Wingate, a Treasurer of the United Synagogue, and with the Wardens of the "New," Dr. N. J. Goorney and Mr. A. Rosenberg.

Striking Achievement

The Chief Rabbi, who preached the sermon, chose as his theme the rôle of Israel among the emergent peoples of Asia and Africa, in relation to Isaiah's vision of "the end of the days when all the nations of the world will wend their way to the Temple on Mount Zion for instruction in the Law coming forth from Zion and the word of the Lord from Jerusalem."

Of all the extraordinary achievements of the State of Israel, he said, none was more striking than its rôle of adviser to other nations.

"But Israel's exports are not only industrial and agricultural products and the tools and methods of technical know-how. They include ideas of a true democratic way of life. Those who come to Israel for instruction appreciate the eager hospitality and genuine helpfulness extended to them regardless of their colour and creed, for to Israel any policy of apartheid must be repugnant."

J.P.A. Dinner

Even the best of friendships, personal or national, were not "self-perpetuating perennials" but had to be cultivated, Mr. Arthur Lourie, the Israeli Ambassador, reminded the company of 250 guests assembled at the Dorchester Hotel on Monday, for the dinner organised by the J.P.A. Independence Day Committee, under the chairmanship of Mr. Harry Sacher.

Speaking of the future of Anglo-Israeli relations, the Ambassador stressed that "realities"—such as trade, personal interchange, student links—"count for more in the long run than do formal relations between governments." He wanted to see more and more British firms establishing branches or agencies in Israel, more British investment, and an expansion of the existing programmes whereby young men and women from Britain could spend a year or more in Israel.

In a reference to the suggestion by Mr. Israel M. Sieff that Israel might one day join the British Commonwealth, Mr. Lourie said that he could not make any comment on "these tempting and provocative suggestions," because, he quipped, an Ambassador ceased to be a diplomat at the point where he started to say anything of significance. . . .

Mr. Sieff made his suggestion when he was proposing the toast of Anglo-Israeli understanding. He said: "It is a dream which I hope will be realised one day, because I believe it would provide a natural solution to many of the problems which face Britain and Israel today in the Middle East."

The toast of the President and the State of Israel was proposed by the Chairman, Mr. Sacher, and supported by the Chief Rabbi, Dr. Israel Brodie.

Mr. Sacher spoke of the continued animosity of the Arab States towards Israel and recalled a proverb with which, he said, the Arabs were quite familiar: the dogs bark but the caravan moves on.

Youth Rally

St. Pancras Town Hall was packed tight with young people on Sunday when the Independence Day Festival, organised by the Jewish National Fund Youth Department and the Zionist Youth Council, was presented.

The festival included Israeli songs and dances performed by members of Bnei Akiva, Habonim, Young Poale Zion, and Dror, and a dramatic interlude by Hashomer Hatzair.

The guest of honour was Mr. Moshe Ofer, First Secretary to the Israeli Embassy, who brought greetings to the gathering from the State. The Rev. Reuben Turner, with members of the Brixton Synagogue Choir, recited the *El Molé Rachamim*.

The Israeli Ambassador and his wife chatting with Israeli children at a reception held at the Embassy on Monday

Students Celebrate

Free oranges, halva, and wine drew hundreds of London School of Economics' students to the Israeli Independence Day celebrations held by the college Jewish Society in the students' dining-room. They found there a corner of Israel complete with girls in embroidered blouses, sunny posters and photographs and charts illustrating life in Israel.

The L.S.E. Arab Society issued a pamphlet on the Palestine question, airing their views on the Arab refugees. All over the college small knots of students gathered to talk over the rights and wrongs of Israel's cause.

In the afternoon Mr. Lajos Lederer, of the "Observer," spoke to students on Middle East politics. Independence Day celebrations were rounded off by a lively party with Israeli songs.

At Jews' College

A service was held at Jews' College on Monday, when the Rev. L. Bryll intoned the Yizkor for those who fell in the War of Independence.

At a reception held after the service, Rabbi Dr. I. Epstein, Principal of the College, observed that there was still unfortunately some indecision both here and in Israel over the form of service that should be instituted for Independence Day.

The guest speaker was Mr. Zalman Shragai, head of the Jewish Agency, Aliya Department, who replied to criticism of secularism in Israel by saying that such secularism was merely the husk that enclosed a kernel of holiness.

Embassy Reception

East European countries were well represented at Monday's reception at the Israeli Embassy in London to celebrate the twelfth anniversary of Israel's independence.

The new Soviet Ambassador, Mr. Alexander Soldatov, was among the many envoys present, and there was a fair sprinkling of representatives of African and Asian nations. Rumania was the only East European country that did not accept the Embassy's invitation.

Several members of the Government attended, as well as a large number of Members of both Houses of Parliament, the Lord Chief Justice, and representatives of the Foreign Office.

Three independence anniversary receptions were held in all, two on Monday (one for the Israeli community) and another on Tuesday which was attended by a number of Anglo-Jewish leaders.

And in the Provinces . . .

The hope that a Chief Rabbi would soon be appointed in Israel was expressed by Rabbi Dr. A. Carlebach, of **Belfast**, in his sermon last Shabbat to mark Independence Day. On Sunday there was a reception and dance in the Jewish Institute.

Some 400 people attended a **Birmingham** J.N.F. dance held at Penn's Hall, Sutton Coldfield, where Carmela Coran, the Israeli cabaret star, gave a performance. A brochure realised over £800.

Over 200 guests attended an Independence Day buffet ball in **Cardiff**. Anniversary candles were kindled by members of Wizo, who organised the function, and Habonim members entertained.

At **Harrogate**, under the auspices of the Zionist Society a celebration was held in the Rose Goodman schoolroom. Israeli films were shown to a large audience.

Sir Keith Joseph, M.P., was the guest of honour at a reception in **Leeds** organised by the Zionist Council. The Birmingham Zimriyah Choir entertained the large gathering with a programme of Israeli songs and a display was presented by members of all the youth organisations in the city.

At **Nottingham** members of the Zionist organisations in the city gathered for a celebration in the synagogue hall following a service in the synagogue. Habonim entertained with songs and films were shown.

Israeli dancing continued far into the night at **Sheffield**, when 40 members of Habonim from Manchester celebrated long after the official proceedings were over. Guest of honour was Rabbi B. Lapian, of London, formerly headmaster of the Sheffield Hebrew classes.

At **Southend**, under the auspices of the local Zionist Society, a packed audience at the Cumberland Hotel, Westcliff, listened to commemorative addresses by Mr. Donald Silk, Hon. Secretary of the Zionist Federation, Rabbi P. Shebson, and others. Israeli films and Hebrew melodies by the Bnei Akivah Choir followed.

A service and celebration programme were arranged by **Swansea** Zionist Society. Members of Hanoar Hatzioni gave a programme of Israeli songs followed by recordings of important events leading to the establishment and recognition of Israel.

The Rev. L. H. Hardman, minister of the Hendon Synagogue, London, was the guest speaker at a reception organised by the Zionist Council of **Ireland** in Dublin. The theme of remembering was stressed by the Chief Rabbi, Dr. Isaac Cohen. The evening included the performance of an Israeli one-act play by the Dublin Maccabi Players.

INVEST WITH CONFIDENCE

AND EARN

3¾% WITH INCOME TAX PAID

ON CLASS "A" SHARES

EASY WITHDRAWALS

THIS IS EQUAL TO £6.2.5% WHERE INCOME TAX IS PAID AT THE STANDARD RATE.

Investors throughout the United Kingdom with Alliance Perpetual Savings Accounts continue to have maximum safety for their savings—amply secured by carefully selected and thoroughly surveyed houses.

DEPOSITS IN THIS SOCIETY RECEIVE 3% INCOME TAX PAID

ALLIANCE PERPETUAL

BUILDING SOCIETY

Assets over £13,000,000
Liquid Funds £3,000,000

46 BAKER STREET, LONDON, W.1
'Phone: HUNter 0417

MORTGAGE APPLICATIONS INVITED

SERVICES AND PREACHERS

THIS (FRIDAY) EVENING

LONDON

Liberal Jewish, 28, St. John's Wood Road, N.W.8. 6.15 p.m.

New London, Caxton Hall. Dr. H. F. Reinhart. Subject: "Cause and Effect." 6.30 p.m.

TOMORROW (SABBATH)

Hampstead Garden Suburb, Norrice Lea, N.2. Reader: Mr. P. Krief (of Jews' College).

Liberal Jewish, 28, St. John's Wood Road, N.W.8. Ordination of Mr. David Goldstein, B.A. 11 a.m.

New London, Caxton Hall. Dr. H. F. Reinhart. Subject: "A Word Suspect." 11 a.m.

FORTHCOMING EVENTS

LONDON

SATURDAY, MAY 7

Join the Grauers Social Club. Every Saturday. Enjoyable. Held at Committee Room, Stoke Newington Town Hall, 6.30-10.30 p.m. Age from 40 (not married couples). CAN. 6364.

SUNDAY, MAY 8

Gala Concert at 7.30 p.m., Theatre Royal, Stratford, E.15, in aid of South African Defence and Aid Fund. Artists from "The Hostage," "Make Me an Offer," "Fings Ain't Wot They Used T'Be," and "Look, Who's Here!" Guest artists include Alfie Bass, Tsai Chin, Frankie Howerd, John Neville, Bill Owen, Gary Raymond, and Elizabeth Seal. Tickets still available at 20/-, 30/-, 42/-, and 63/-, from Theatre Royal, Stratford, E.15 ('phone MAR. 5973).

Moadon Habonim, 523, Finchley Road, N.W.3. J.N.F. Bazaar at above address postponed until further notice.

Reading Room and Institute, Adler Street, E.1. Mrs. Beth-Zion Abrahams on "Amy Levy." Mrs. Olga Somech Phillips in the chair. 3 p.m.

Sharon Society (21s-35s). Do you know where to draw the line? Ralph Sallon, the well-known cartoonist, demonstrates in his talk "The Art of Caricature." 2, Soho Square. 8 p.m. 4/6. Coffee.

Social Evening. Ohel Shem, 263, Chamberlayne Rd., N.W.10. 7.30. 5/-, inc. refresh. Students' Ramble. Baker St. Stn. 10 a.m. The Portman Group (for the over-30s) presents a Social at 15, Baker Street, W.1 (corner George Street). 7.30 p.m. 6/6, including refreshments.

SUNDAY, MAY 8

The Stork Group invite all members and friends to their Social at the I.C.A., 17, Dover St., Piccadilly, W.1. Comm. 8 p.m. Donation 7/6, including refreshments.

The Streatham Wizo presents "Tevia, the Dairyman," by Sholom Aleichem, Yiddish Film (English sub-titles), with Maurice Schwartz, at the French Institute, Queensbury Place, South Kensington, S.W.7. 7.45 p.m. Admission 10/6. In aid of Jerusalem Baby Home.

Y.P.C. of J.N.F. Laughter's a tonic! An evening of Jewish Humour—prescribed and dispensed by Dr. S. H. Chazen. 46, Wykeham Rd., Hendon, N.W.4 (Hendon Central tube, 183 or 113 bus, then 1st left Queens Rd.). 8 p.m. Members 2/6d., visitors 4/-.

MONDAY, MAY 9

A meeting of the U.Z.C. Israel Group at Hillel House, London, at 7.30 p.m., in the Boardroom. The speaker will be Levi Gertner.

Gen. Zion. Org. of Gt. Brit. Meir Gertner, Achad Ha'am Lecturer at the London School of Oriental Studies. "Recent Israeli Writing." Board Rm., Golders Grn Syn., 41, Dunstan Rd., N.W.11. 8 p.m. prompt. Adm. 1/-, incl. refreshments. Vis. welcome. Hon. Sec., Mrs. Allen (SPE. 3328).

Jewish Agency Hebrew Department and Hillel House. Advanced Hebrew Lecture. Bezalel Narkis on "Self-Government of the Jews Before the Destruction of the Second Temple." Hillel House, 1, Endsleigh Street, W.C.1. 8 p.m.

The Harmony Society (for the over-25s), 139, Upper Clapton Road. Illustrated talk by Lancelot Vining, F.R.P.S., F.I.B.P., on the Ilford Reversal Colour Film. 8.30 p.m.

Yivo Yiddish Seminar. Lecturer: Dr. J. Maitlis. First Session, Hillel House, 1, Endsleigh Street, W.C.1. 7.45 p.m.

TUESDAY, MAY 10

Ben Uri Art Society. "Portrait of Picasso." An illustrated programme with a recorded commentary. Herbert Samuel Hall, Bark Place, W.2. 8 p.m. Visitors 2/6.

London Jewish Graduates. Study Group led by Rabbi Gastwirth. Board Room, Hillel House. 8 p.m.

The quest for Truth, transcendental Reality and Integration of personality. Discussion Group. Nat. Lib. Club (Meston Room), Whitehall Place, Embankment. 7.45 p.m. 3/-. Org. by "The New Fundamentalists" (inter-faith). All welcome.

TUESDAY, MAY 10

Technion Film Society presents "The Picture Moves!" featuring "Origins of the Motion Picture," "The Lumiere Programme," "Drawings That Walk & Talk," and Rudolph Valentino in sound version of "Son of the Sheik." Clifton Ford Hotel, Welbeck Street, W.1. Doors open at 8 p.m. Membership application forms from Mervyn Sherman, 83, Wimpole Street, W.1, or at the door.

The Victorians. Film Show. 83, Chiltern Street, W.1.

Zionist Society for International Affairs. Mr. S. Schattmann, authority on German affairs, "Evolution and Future of the Two Germanys." Allied Circle, 46, Green Street, Marble Arch. 8 p.m.

WEDNESDAY, MAY 11

Spiritualism, a lecture given by a member of the Spiritualist Society. New Jewish Society, 83, Chiltern Street, W.1. 8 p.m.

The New Marguerite Society (Friends of the Anti-T.B. League of Israel). Film Show. Mostyn Hotel, Portman St., W.1. 8.30 p.m. Members and visitors welcomed.

I.V.A. invites you to a talk on "Two Years' Comparative Development in Israel," by Mr. A. Wilson, at 345, Gray's Inn Road, W.C.1, at 8 p.m.

Wembley Zionist Society invites you to hear the point of view of Woolf Perry, M.Ch.S. (Chairman, Zionist Federation), Abba Bornstein (World Mizrachi), Harold Miller (National Chairman, Poale Zion), Regina Kissman (Director of Propaganda, Wizo), Perez Merhav (Shaliach for Mapam). Councillor Julius Simpson, LL.B., will preside. Wembley Synagogue Hall, Forty Avenue. 8.30 p.m. Questions invited from the audience.

THURSDAY, MAY 12

Ort Aid Group presents a talk given by Peter Willmott, B.Sc., on "Families on the Move." 8 p.m., at Burgh House, New End Square, N.W.3. Members 3/-, guests 4/-, including refreshments.

SUNDAY, MAY 15

The Berkeley Group (West London Synagogue). Gilbert & Sullivan Evening with the St. Marylebone Operatic Society. Stern Hall, 33, Seymour Place, W.1. Doors open 7.30 for 8 p.m. prompt. Visitors very welcome. Refreshments. 2/6.

Y.P.C. Don't miss our Lag b'Omer Buffet Dance at the Shaftesbury Hotel.

GUARDIANS' GOOD YEAR

Deficit Down, Homes to Go Up

Jewish Chronicle Reporter

When the new leadership of the London Jewish Board of Guardians meets the contributors at their annual meeting in six weeks' time it will be able to give them an encouraging account of its first year in office.

During the past year the annual deficit has been halved; contributions from the community and from local authorities have increased, while expenditure has gone slightly down; and plans have been prepared for two new homes for old people to be built in the near future.

All this good news was given to a meeting of the Board, held under the chairmanship of its President, Mr. Oliver R. M. Sebag-Montefiore, last week.

The Board was given a Statement of Account, which showed that the total gross expenditure for 1959 was £275,000 (a drop of £4,000), and the deficit only £24,117 (as compared with £41,000 in the previous year). This was mainly due, Mr. Roland A. E. Franklin, a Joint Treasurer, pointed out, to the increase in the grants which local authorities, hospital boards, and relatives of residents had made towards the maintenance of the occupants in the Board's 18 homes; and to a bigger contribution from the community which he called "a very welcome trend."

Mr. Franklin told the Board that for the first time since the war there had also been a downward trend in expenditure, and that the expansion plans which the Board had undertaken had been achieved without recourse to their investment securities.

The President stated that the plans for the building of a new home for old people in Hemel Hempstead—financed from the Maitland Joseph bequest—had been finalised, and he hoped that building work on the site would start early next year.

Mr. Ellis E. Franklin said that it was now possible to acquire an additional site, adjacent to the one already purchased, for a second Maitland Joseph Home.

The President agreed with a suggestion made by Mr. John Sebag-Montefiore that the new site should be purchased, but the building of a second home deferred until they had gained "considerable experience" in operating the first one.

The President also announced that another Home for the Aged was to be established in the Metropolitan area under the terms of the Fenton bequest. It would accommodate at least 25 people.

On the recommendation of the Executive Committee the Board elected Mrs. L. F. Lowenthal, Vice-Chairman of the Executive, in addition to her position as a joint Hon. Secretary.

HERZL SABBATH

In accordance with a request by the Israeli Chief Rabbinate, next Sabbath (May 7) is proclaimed "Herzl Sabbath" to mark the centenary of the birth of Dr. Theodor Herzl, founder of the Zionist Movement.

It is requested that the Yizkor Prayer to the memory of Dr. Herzl be recited in all synagogues during the Sabbath morning service after the prayer for the State of Israel.

FIGHT TO SAVE BABY'S SIGHT

Jewish Chronicle Reporter

Shlomo Priva, the two-year-old Israeli boy suffering from eye cancer, is now undergoing treatment in Moorfields Eye Hospital, London, but the results will not be known for some days. The child was flown here last week in the hope that London specialists would be able to save the sight of his one remaining eye.

The hospital authorities have made a bed available for Mr. Priva, Shlomo's father, so that he can stay with his child.

WOLFSON GIFT FOR WIZO HOME

Jewish Chronicle Reporter

A gift of IE100,000 has been made by Mr. and Mrs. Isaac Wolfson to build a new house for the Wizo Children's Home of Ahuza on Mount Carmel.

Mr. and Mrs. Wolfson have asked that the new building be named the Sieff House, as a gift on the occasion of the golden wedding of Mr. and Mrs. I. M. Sieff and in recognition of their work for Israel.

Self-winding....

CYMA

'AUTOROTOR'

The slightest movement of your arm and silently and surely your Cyma-AUTOROTOR rewinds itself—storing power for the night-time too! *(it cannot overwind)*. With first-degree quality and accuracy, protected by the world-famous Cymaflex **SHOCK ABSORBER**, this Cyma-Autorotor — **ANTI-MAGNETIC** of course—in the **ULTRA-FLAT** all-steel 'Navystar' **WATERPROOF** case is available from the best Jewellers for **£35.0.0** (also with DATE for £38.10. Models in Gold from £49.10.0).

The self-winding watch with the "magic heart"

★ THERE ARE 90 OTHER CYMA MODELS FOR LADIES AND GENTLEMEN at prices from 15 guineas to £200.

WEDDING GIFTS FOR THE PRINCESS

Jewish Chronicle Reporter

A specially bound copy of the Chief Rabbi's book, "A Word in Season," is the Chief Rabbi's and Mrs. Brodie's wedding gift to Princess Margaret and Mr. Antony Armstrong-Jones. A silver bound copy of the Jerusalem Bible will be given by the Israeli Ambassador and Mrs. Lourie, who will attend the marriage ceremony in Westminster Abbey.

The Chief Rabbi and Mrs. Brodie will also be among the guests at the wedding.

R.S.P.C.A. BRANCH MOVE TO REFORM SHECHITA

From our Correspondent

LIVERPOOL

A move to reform the Jewish and Mohammedan methods of the slaughter of animals is to be made by the Liverpool branch of the R.S.P.C.A.

In the annual report of the branch, which met on Monday, it is stated: "It is the intention of your branch committee to raise this important issue in conference in London during 1960 . . . to bring about an amendment to the law which will ensure that the cattle are at least stunned before they are slaughtered, as on the Continent."

An attempt to move an amendment by Mr. F. J. Winchester, protesting against public discussion by the branch of ritual slaughter, was declared out of order by the Lord Mayor, who presided.

An amendment by Councillor Joseph Norton (who is Jewish) to delete the words after "1960" was defeated.

HOSPITAL FUND APPEAL

The Chief Rabbi has written to synagogues in London appealing to them to make a special effort this year to support the Mertopolitan Hospital Sunday Fund, fixed for June 19.

CHARITABLE TRUST'S AID FOR ORPHANAGE

Some fifty members and representatives of Orphan Aid Societies attended the annual meeting of the Norwood Charitable Trust Limited last week.

The annual accounts showed that £46,250 had been handed to the Norwood Home for Jewish Children during the year ended September 30, 1959, an increase of £3,600 over the previous year.

Mr. Desmond B. Hirshfield and Mr. Louis M. Samuel, retiring Chairman and Treasurer respectively, were unanimously elected to Life Membership of the Trust in appreciation of their services to the Orphan Aid Society movement over many years, and an illuminated certificate was also presented to Mr. Hirshfield.

The following were elected: Mr. Michael Cohen, President; Mr. Matthew M. Trackman, Chairman; Mr. Ralph G. de Groot, Vice-Chairman; Mr. Norman Alexander, Treasurer; and Mr. M. P. Levene, Hon. Secretary.

The Trust, as the successor to the former Orphan Aid Societies' Joint Advisory Committee, is, it is believed, the oldest organisation dealing collectively with fund-raising on behalf of a communal charity through its many Orphan Aid Societies throughout London and the Provinces.

MR. COTTON'S GIFT TO ZOO

Mr. Jack Cotton, the property dealer, has given £250,000 to the London Zoo to help with its reconstruction.

The gift was announced by the Secretary of the Zoological Society, Sir Solly Zuckerman, on Monday.

Mr. Cotton's previous donations include one of £70,000, to establish a Faculty of Architecture and Fine Arts at the Hebrew University, and one of £100,000, to endow a Chair of Biochemistry at the Royal College of Surgeons.

Synagogue for Finsbury Park

Jewish Chronicle Reporter

Finsbury Park District Synagogue (Princess Crescent, N.4) is to be provided with a completely new set of premises, costing £30,000, but the congregation will be required to contribute only £4,000 of this instead of the usual two thirds.

Plans for the erection of the new synagogue, in Green Lanes, N.4, were decided upon at a meeting of the District Synagogues Council of the United Synagogue last week, presided over by the Chairman, Mr. Reuben Kandler. It was stated that the site had been acquired by the United Synagogue from the L.C.C. in 1952, but various circumstances had prevented a building scheme being implemented before now. The present scheme provided for a permanent synagogue accommodating 320 people and, attached to it, a temporary hall accommodating a further 250.

In view of the particular circumstances of the area, the Honorary Officers of the United Synagogue had agreed to make available towards the cost the proceeds—about £12,000—of the war damage claim in respect of the Poplar Synagogue, which was not to be rebuilt. Under the financial arrangements proposed, the local congregation would be required to contribute only £4,000, but would also be responsible for providing the furnishings and equipment of the new premises.

The Council approved the application of the South Tottenham Affiliated Synagogue for enrolment as a District Synagogue and agreed to the erection of a permanent hall and classrooms, at an estimated cost of £9,000.

The financial report for 1959 showed a substantial improvement over the previous year, there being a net excess of income over expenditure, whereas in 1958 there had been, for the first time in the history of the District Synagogues, a net deficit. The Council approved advances from the District Synagogues' Fund of £1,851 to meet the deficits at six of the synagogues and a grant of £500 to the Mile End and Bow District Synagogue towards its estimated deficit for 1960.

The Treasurers reported that the position of the District Synagogues' Fund was at present satisfacory but, in view of the proposed increase in salaries now under consideration, there were no grounds for complacency.

SONCINO PRESS

Books of Enduring Worth

SONCINO

Publishers of the famous

SONCINO TALMUD

announce the forthcoming publication of the first volume of the Talmud in Hebrew and English

TRACTATE BERAKOTH

This Tractate will consist of the complete unabridged Hebrew Text with Rashi and Tosephoth Commentaries and, for the first time, facing each page, the corresponding English translation with annotations.

This and further Tractates in the edition are being published to satisfy the demand of Students and Scholars for individual Tractates presented in a manner enabling the Hebrew and English texts to be readily compared.

For complete list of the works of The Soncino Press and name of your nearest bookseller, you are invited to write to

THE SONCINO PRESS LTD.
AUDLEY HOUSE, NORTH AUDLEY STREET, LONDON, W.1

BANK LEUMI LE-ISRAEL B.M.

CONTINUED EXPANSION

PROPOSED RIGHTS ISSUE

The ninth Annual General Meeting of the Bank, being the 58th since the establishment of the business, was held in Tel Aviv on April 24, 1960.

In his address the Chairman, Dr. Y. Foerder, drew attention to the Bank's growth, especially as reflected in the consolidated figures, which had increased from I£570 million to I£645 million.

The Bank's deposits had reached a total of I£364 million, including I£55 million of special Government Deposits. The Deposit savings scheme had increased steadily and the balance of over I£30 million represented over 50 per cent of all such bank savings schemes in the country.

Advances and Loans to Customers had increased by I£117 million to I£135 million, Documentary Credits, Acceptances, Guarantees, etc., had risen from I£79½ to I£94 million.

The net profit was I£973,911 as against I£752,248 for 1958 after the usual provision for taxation, depreciation, etc., and ample provision for contingencies.

The recent rights issue had brought the paid-up capital and open reserves to I£8 million. This increase was important for the Bank's future expansion but the directors did not consider it quite sufficient and preparations were already in hand for a further increase by way of another rights issue on advantageous terms. In addition, the directors intended to offer the staff a small limited issue on equal terms in appreciation of their efforts and to strengthen their interest in the Bank's progress.

Amongst the important developments mentioned by the Chairman was the formation in London of the Anglo-Israel Bank Ltd., to take over the business of the London Office of the bank, and also the establishment of a full Agency in New York. This will greatly facilitate the increase of foreign business jointly with the bank's Offices in Zurich and Frankfurt.

THE ECONOMIC SPHERE

In reviewing general economic conditions in a year of satisfactory progress, the Chairman pleaded for further liberalisation and a smaller measure of direct Government interference. He did not believe, however, that the abolition of exchange control could be contemplated for the present. Under the prevailing circumstances he was in favour of the continuation of qualitative and quantitative credit control by the Bank of Israel. Finally, he dwelt on the importance of encouraging savings through bank savings schemes and by other means, especially through the Stock Exchange. He stressed the paramount importance of developing the equities market to enable investors to participate in Israel's growing economy.

The General Meeting approved a final dividend of 6¼ per cent, making 12½ per cent for the year (unchanged), and noted that the directors consider that they will be able to pay the same dividend on the further increased capital after the forthcoming rights issue.

(Copies of the Annual Report for the year 1959 are available on application to the bank's London subsidiary, the Anglo-Israel Bank Ltd., 6, Gracechurch Street, E.C.3.)

DUBLIN MEAT FOR LONDON?

Emergency Meeting Called

From our Correspondent

DUBLIN

An emergency meeting was held on Wednesday between the Dublin Board of Shechita and representatives of the London and Manchester Batei Din and Shechita Boards, following an urgent telegram from the Chief Rabbi, Dr. Israel Brodie, appealing to the Dublin Board not to become involved in any breakaway movement. The London Shechita Board was represented by its President, Mr. S. Boxer, and its Secretary, Mr. J. Brenner.

A plan has been under consideration here for the export to London of kosher meat under Dublin licence.

Following a meeting last week of the Dublin Board, at which representatives of the Jewish Representative Council and the Rabbinate Committee attended, the President of the Board, Mr. S. H. Sevitt, told your correspondent that although nothing definite had been decided at that meeting, it was quite likely that the project would go through.

Communal Approaches

It was emphasised by Mr. Sevitt that the Board would have no dealings with any commercial concern—a number of such applications had already been received and refused—but only with a community.

Mr. Sevitt said that the Board were doing "nothing out of the way." Ireland was an independent country with its own Chief Rabbinate, and had been exporting kosher meat for over ten years to communities in Manchester. In addition, there had been regular exports to Britain during the years of scarcity, and at the moment negotiations were proceeding with a view to the export of substantial quantities of kosher meat to Israel and the United States.

It was also mentioned that some years ago a memorandum was submitted by the Dublin Board to the London Beth Din suggesting mutual co-operation in the matter of kosher meat between the two bodies but up to last week no response had been forthcoming from London.

MARCHING TO AUSCHWITZ

An Auschwitz March, in which contingents from Britain, France, Belgium, Holland, and Switzerland will make their way to the site of the former concentration camp in Poland and to that of the Warsaw Ghetto, is being planned for next year.

The organisers are the Memorial Committee, the body founded by Mr. Michael Cliffe, M.P., which is also one of the sponsors of the Warsaw Ghetto memorial meeting, to be held at the Princes Theatre, W., on Sunday.

The Committee intends to create a cultural centre in London, with a permanent exhibition of Nazi crimes against the Jews.

"WRONG WAY TO UNITY"

Orthodox Offensive Deprecated

Jewish Chronicle Reporters

Communal unity, and the strains to which it is being subjected at present, has been one of the big talking-points in discussions arranged by Anglo-Jewish organisations lately.

The problem was, for instance, heavily stressed in the symposium on "The Future of Anglo-Jewry" held last week at the J.F.S. Secondary School, Camden Road, N.W., under the auspices of the North London Lodge of B'nai B'rith. Mr. David Weitzman, M.P., presided.

Describing himself as perturbed at the recent declaration of Orthodox leaders that the time had come for traditional Judaism to take the offensive, Mr. B. B. Lieberman, a Vice-President of the Board of Deputies, said that although Orthodox traditions and institutions were the mainstay of the community, a too rigid Orthodoxy could ultimately defeat its own objectives.

Intolerance

"To go on the offensive is not the way to attract waverers," he said. "They can only be brought back to the fold by being shown the beauties of Orthodoxy—not the failings of Reform and Liberal Judaism."

Mr. Hugh Harris, President of the B'nai B'rith First Lodge of England, agreed that, while defence of religious principles was a good thing, going on an "offensive" which could so easily become offensive was less commendable. And the Rev. Dr. B. Joseph, speaking from the floor, deplored the recent "no-fraternisation" edicts of Orthodox religious leaders and what he described as their growing intolerance.

But the other side of the coin was revealed by Mr. R. N. Carvalho, President of the A.J.A., who reminded the audience that intolerance was not practised exclusively by the Orthodox element. "Reform and Liberal Jews," he said, "also occasionally say things in public about the Orthodox which would be better left unsaid."

While deploring the abusive note which had recently crept into communal differences, Mr. Carvalho declared himself on the side of controversy. "If we stop being controversial," he said, "we shall lose interest in those issues upon which we differ. Ours would not be a healthy community if there were no disputes, and if we all toed the line. Unity and uniformity are not quite the same thing."

A WARNING

An attack upon Jews he described as "fanatics" was made by Mr. Frank Renton when he took part in a brains trust organised by the Anglo-Jewish Association, with Mr. Michael Harris as the question-master, at Ealing Liberal Synagogue Hall on Sunday.

Mr. Renton, who said he had been brought up as an Orthodox Jew and was a member of the United Synagogue, warned that, given sufficient time, the great mass of Jews in this country would disintegrate unless the fundamental practices of Judaism were made to conform to the country in which they lived.

"When I hear people calling Reform or Liberal Jews 'heathens' and using certain names, I am horrified. We have suffered sufficiently at the hands of fanatics and yet some of us would like to persecute our own brethren because they have beliefs that are not strictly ours."

Alderman J. L. Freedman also said that he had been brought up as an Orthodox Jew. But when he reached adult years his views had changed. He was now a member of a Reform congregation. However, he still respected a man who stuck rigidly to his Orthodox Judaism. "I cannot understand why he cannot respect me. Apparently he cannot. One does not become a Progressive Jew because it is easier. One does so because one holds conscientiously that certain practises of long standing have no meaning for one."

The Rev. M. Weisman felt there was no satisfactory answer to the present controversy. It was impossible to be tolerant where basic religious beliefs were concerned. It was difficult to be tolerant of a person in respect of things which were offensive to one's beliefs when one saw people doing something that appeared to be undermining the fabric of the community.

NO APARTHEID

Members of a brains trust on Sunday strongly denied that Orthodox Jewry was endeavouring to establish a system of "apartheid" in the community through its "rigid antagonism" towards Liberal and Reform Judaism.

The brains trust was arranged by the Golders Green Synagogue Cultural and Literary Society and was held in the Lebetkin Hall, Dunstan Road, N.W. It was attended by about sixty people. The question-master was Dr. E. S. Conway, the headmaster of the J.F.S. Secondary School.

Mr. Janus Cohen said he was reminded of the saying "Beware of this ferocious animal (Orthodoxy). When attacked it defends itself!" By weakening the very foundations upon which Judaism was built it was the Reform and Liberal movements which were the attackers.

Dr. Basil Baird thought that on the whole relations between the various sections of Anglo-Jewry were better today than they had been 20 to 30 years ago. Orthodox and Reform Jews sat together on many charitable organisations and even in Zionist bodies. But on the religious side no kind of equilibrium had yet been attained.

What Mrs. E. Iwi called the "very deplorable contempt" shown by a small section of Orthodoxy in speaking of those Jews who did not wholely subscribe to their religious views filled her with "disgust and horror." How, she asked, could they expect non-Jews to treat them with tolerance when there was so little tolerance within their own ranks.

The fourth member of the panel, Dr. Danny Abse, said it was important to remember that there was good and bad on both sides. Those who abhorred the advent of the Reform and Liberal movements were, he thought, only a tiny minority of extremists. The majority accepted the fact that one was simply a Jew and not a particular kind of Jew.

MR. FAIRBANKS AIDS ISRAEL

Hoteliers' Guildhall Dinner

Jewish Chronicle Reporter

Mr. Douglas Fairbanks, the actor and producer, paid glowing tribute to Israel's achievements when, as guest of honour, he spoke at a Stag Dinner held by the Hotel, Catering, and Allied Trades Aid for Israel Committee at Guildhall, London, last week.

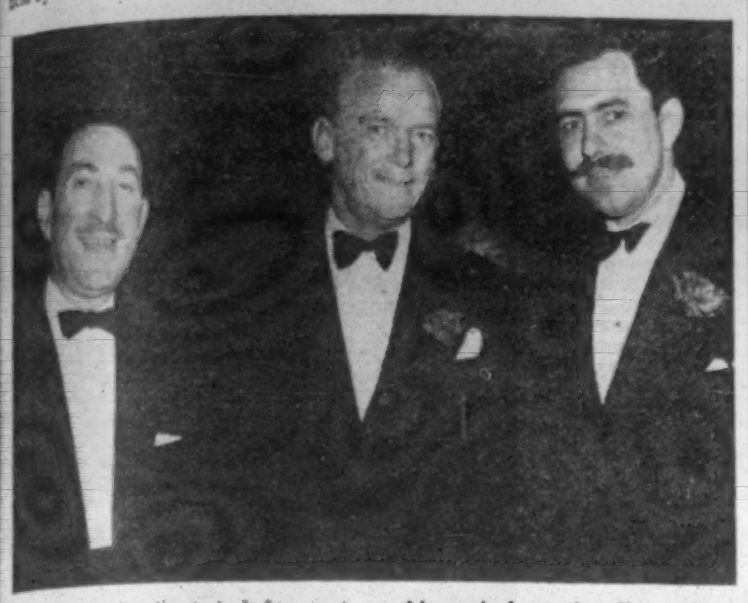

Mr. Fairbanks (centre) being met on his arrival at the dinner by Lord Morris of Kenwood (right) and Mr. S. Rosette

"The world is that much richer for the existence of Israel," Mr. Fairbanks said. "Seldom, if ever, has a country put its opportunities to better use. We are increasingly and healthily concerned with Israel, as an investment in the virile section of the free world's civilisation. Who has not been inspired by Israel's conversion of the desert wastes into the most modern farms and cities? Who has not been impressed with her contributions to science, medical care, and research? And who has not noted her presence in the world of music and the fine arts and her back-breaking efforts on behalf of immigrants?"

Mr. Fairbanks spoke of the debt owed by Christianity and Islam to Judaism. "There would have been no Western civilisation without the Jews, who first gave that conception to mankind, a proud heritage which finds its repository in the State of Israel."

He had never been to Israel, Mr. Fairbanks said, but "I suppose I know as much about it as anyone can who has not been there. I have also learned a few words to get me by, such as 'kibbitzer' and 'schmoltz' and 'shiksa' and 'Goy.' All these years in the film business have not been completely wasted."

"But, joking aside, aid to Israel is one of the most worthy causes in an era of worthy causes." It was not by its economic resources or political strength that a country should be judged, but by the quality of human beings it produced, Mr. Fairbanks stated. "In this respect Israel's material resources are among the best in the world."

The toast of the guests, who included Mr. Billy Butlin, a Vice-President of the Committee, was proposed by Lord Morris of Kenwood, President of the Committee. Mr. Sidney Rosette was in the chair.

The appeal, made by Mr. Harold Lever, M.P., brought in about £8,000.

Mankowitz v. Anglo-Jewry

Jewish Chronicle Reporter

As I left his picturesque *pied-à-terre* in London—a little cottage tucked away in the heart of St. John's Wood—Wolf Mankowitz, the novelist and playwright, gave me some advice: "Don't try to make me sound consistent, the only consistent people are the dead."

In fact it was over a matter of apparent inconsistency that I had called on him in the first place. On his return from the United States, recently, Mr. Mankowitz told a non-Jewish newspaperman that he had turned down a very lucrative offer from Hollywood, because, as a Londoner, a Cockney, and a British Jew, he would not like to settle anywhere else for a prolonged period. "There is nothing better in the world than being a British Jew," he said.

"Materialist Society"

This made very pleasant reading, especially if you happened to be a British Jew. But how did it square with Mr. Mankowitz's opinion, expressed in THE JEWISH CHRONICLE just over a year ago, that Anglo-Jewry is "quite indistinguishable from any prosperous, materialist, middle-class society anywhere in the world"?

"There is no contradiction," Mr. Mankowitz told me. "Notice that 'British Jew' is singular and individual, while 'Anglo-Jewry' is a meaningless amalgam, as meaningless to me as any other group. I am concerned to make my Yiddish and East European associations closer; Anglo-Jewry is not. Anglo-Jewry is extremely Zionist; I am not. Anglo-Jewry tends to find Israel an embarrassment; I do not."

Having thus separated himself from the amalgam called Anglo-Jewry—"I don't want to be part of that, or, indeed, of any group"—Mr. Mankowitz set out the positive connotation of the term "British Jew."

"As a Jew I am extremely conscious not of the Jewish institution of religion, which I consider to be as decadent as any Christian Church; what I am aware of is some 6,000 years of wisdom and experience which I feel to be my personal heritage and which sustains me as an enormous source of potency and strength."

By his bedside he keeps the Mishna (in English), and he told me that his children, whom he would not like to bring up in the "Cheder atmosphere—which is not Jewishness, but merely superstition," regard the Bible as a book written by their own family. "They believe the copyright of the Bible belongs to the Mankowitzes."

Was his newly awakened interest in Yiddish that of an antique dealer to whom the value of things increases as the things themselves become older and rarer, or did he believe in its potentialities as a living language?

The answer was: Neither. "My attitude to Yiddish is purely personal, possibly a matter of sentiment, maybe even sentimental. My East European background, which is largely my grandfather's, always seems to me to place the stress on human relations rather than on abstract ideas or romantic idealism; and Yiddish literature, too, places the stress on the concrete realities of life, as I do myself."

On the outside door of his cottage I noticed, when I left, an old mezuza. Was it there when Mr. Mankowitz moved in, or did he put it up himself? Was it a relic tolerated by Mankowitz, the lover of antiques, or was it just another proof of inconsistency?

I did not go back to inquire; for I prefer even a grave doubt to a shattered illusion.

LONDON SEMINAR

A three-day seminar was held for the members of the London Study Groups at the Kingston, Surbiton and District Synagogue last week.

The lecturers were Dayan M. Steinberg, on the work of the Beth Din; Rabbi J. Shaw, on Sefirat Ha'omer; the Rev. M. Rose, on Jewish History over the last 100 years; Mr. Z. Asael, on the problems of modern youth in Israel; and the Rev. B. Koschland, on the history and development of the Hebrew language.

"THESE ARE THE REASONS..."

WHY EL AL OFFERS THE FINEST SERVICE TO ISRAEL

EL AL is FASTEST

EL AL services are the fastest services to Israel—six hours 40 minutes from London to Tel Aviv—faster than any other airline

EL AL is MOST FREQUENT

18 flights weekly to Israel—including five directly from London

EL AL offers NON-STOP

EL AL has non-stop flights—you fly in undisturbed luxury from London to Tel Aviv

EL AL is the most experienced air carrier to Israel and carries the vast majority of passengers flying to Israel

EL AL Britannias are proven airliners—designed for supreme comfort. Convenient departure times: morning departures from London—first to arrive in Israel: afternoon departures for those who want the morning in London.

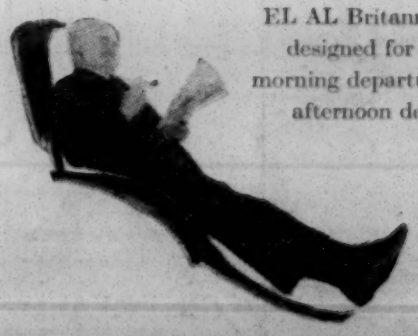

ON YOUR NEXT TRIP FLY EL AL
THE FINEST SERVICE TO ISRAEL

See your travel agent or
EL AL ISRAEL AIRLINES 5 Lower Regent Street, London, S.W.1 TRA 9080 or Royal Exchange, Manchester DEA 4208

Sunflo is the newest cooking oil—safe even when severe intolerance prohibits ordinary fat. Coronary Thrombosis—atherosclerosis—are words becoming increasingly familiar. Many eminent medical men sincerely believe that Sunflo Oil, used instead of ordinary fat, not only prevents indigestion but actually lessens the risk of more serious diseases occurring.

Sunflo is clean, odourless and economical, since only half as much as solid fat is needed. It cannot "cloud" in any atmospheric conditions, and is in every way, the ideal cooking fat.

Sold by Grocers everywhere

FRY IN LIQUID SUNSHINE

Please send details, recipe book and name of nearest stockist to

NAME .....

ADDRESS .....

..... J.C.

VASJA PRODUCTS LTD.

54, QUARRY STREET, GUILDFORD, SURREY

Tel: 5218/9

VISIT THE SECOND

Makers-up

FABRIC ASSEMBLY

BERNERS HOTEL, BERNERS ST., LONDON, W.1

The Makers-up Fabric Assembly has again been organised specially to enable fabric buyers in the making-up trade to see the latest designs. This year twice the number of individual showrooms will be occupied by leading British and Continental manufacturers and converters exhibiting their newest prints, weaves, jerseys, and laces in all natural and man-made fibres. Don't miss this opportunity of seeing all that is new in making-up fabrics. Send for your invitation now.

MAY 23-27 1960

Write NOW for FREE invitation Ticket on your business heading.

U.T.P. EXHIBITIONS LTD., 9 Gough Square, Fleet St., London, E.C4.

FRIENDLY SOCIETY SEEKS MEMBERS

"Time Not On Our Side"

Jewish Chronicle Reporter

"Propaganda" and "Recruitment"—these were the two words around which centred the proceedings of Sunday's conference of the Grand Lodge of the United Jewish Friendly Society at Absa House, E.1.

The new Grand President, Mr. L. Starr, began in optimistic vein by predicting that there was every possibility of success resulting from the work that was now being done in these fields. He particularly stressed the importance of the Contacts with Communal Organisations Committee. This committee had met four times, each member having been allotted the task of trying to establish contacts in those places where, they thought, Lodges could usefully be formed.

Youth Groups

He stressed that the Society would press on with their endeavours to recruit new members and form new Lodges, and said that it was up to the Grand Lodge delegates to foster the sense of urgency in their recruitment programme.

Mr. Starr said that progress had been made by their Youth Sections Committee through the formation of an active group in Edgware, and its Chairman, Mrs. Esther Wilsack, was doing her best to form groups in other districts.

Since the annual conference a new committee, the House Committee, had been formed to deal with the renting of Absa House to Lodges and to other communal and private organisations for meetings and other functions. In this connection the Grand President expressed the hope that more Lodges would in future take advantage of the return to Absa House to use the premises more often.

Mr. R. I. Harris (Immediate Past Grand President) expressed his disappointment at the lack of support of the youth sections.

Among the resolutions adopted was one establishing a Recruitment and Propaganda Fund.

HERZL'S DREAM AND LEGACY

Jewish Chronicle Reporter

The Dreyfus affair changed the whole character of Theodor Herzl overnight, said Dr. Robert Weltsch when he gave a lecture to the members of the Society for Jewish Study to mark the Herzl centenary. "From a mediocre journalist he became a man of destiny," he said.

The lecture was given in the hall of the Sephardi Synagogue at Lauderdale Road, Maida Vale, last week. Mr. William Frankel presided.

Dr. Weltsch said that Herzl was a man who despised the small quiet steps of those imbued with a ghetto mentality. He was a showman and eager to display visible grandeur. His appeal to the masses was overwhelming—almost messianic. Herzl had never conceived the Palestine problem as a clash of nationalism. He regarded religion as being a private affair and felt that Jews, Moslems, and Christians could live together with a common idea.

He saw Zionism not only as a striving for a legally secured soil for the Jewish people, but as a striving for moral and spiritual perfection. That, said Dr. Weltsch, was Herzl's dream and that was his legacy.

AIDING EARTHQUAKE VICTIMS

Most of the money raised by the JEWISH CHRONICLE'S Agadir Relief Fund has already been put to work.

The Central British Fund, through whom the money has been distributed, report that so far £5,159 has been spent, made up as follows:

Clothing, £359.

British Ose (medical relief), £1,000.

Jewish Community, Casablanca, £2,000.

Département Educatif de la Jeunesse Juive, £1,000.

Passover requirements, £800.

GRUNWALD TRIAL NEXT MONTH

The Grunwald case is to be heard at the Old Bailey next month. It will open on June 8 and may take up to five weeks.

The accused—Friedrich Grunwald, Harry Jasper, and Herbert Murray—are being tried on charges of fraud arising from take-over deals.

BLIND SOCIETY'S £250,000 APPEAL

"A Challenge to the Community"

Jewish Chronicle Reporter

"A challenge to the community" was how Mr. Leonard M. Alfred, Chairman of the Jewish Blind Society, described the appeal which, he announced at last week's annual meeting, is to be launched by the Society next autumn for £250,000 to enable it to carry out a number of vital projects.

Mrs. James de Rothschild, President of the Society, who was in the chair at the meeting held at the Empress Club, Dover Street, W.1, said that the number of Jewish blind people whom they had helped during the past year had increased substantially. Dealing with future projects, she said that significant progress had been made towards the fulfilment of their hopes and plans, and she referred to the purchase of three new properties which would enable them to extend their work.

Presenting the annual report, Mr. Alfred said that the number of Jewish blind who were registered with the Society for assistance was some 1,200 men, women, and children, and it was increasing throughout the country at "quite an alarming rate." Their problems were, therefore, urgent and pressing.

They had three major projects in immediate contemplation. The first was a Home for infirm Jewish blind people, beautifully situated on the outskirts of London, and they were about to start alterations to the property they had purchased. This was an entirely new venture in communal work, Mr. Alfred stressed, so they must proceed slowly to see how it went. They were opening a small unit which would lend itself to expansion as the need arose. It was to be known as the "Mary Alexander Home" and the capital expenditure involved was £30,000, and it was hoped to open it by the end of September.

Their second project was the residential and holiday home in Southport for Jewish blind people who lived in the north of England. The foundation-stone would be laid on June 17.

And the third project was the provision of a centre in North-East London for the Jewish blind which would be easily accessible and where there would be permanent club quarters, a canteen, occupational therapy, and workshops. They had acquired a site for that purpose. It would mean the demolition of the existing property and the building of an entirely new one.

Mr. Alfred stressed that their budget had increased to some £100,000. It was still increasing and their deficiency last year was £9,000.

Mrs. James de Rothschild addressing the meeting. Seated (left to right) are: Mr. M. Vanson, Mr. L. M. Alfred, and Sir Basil Henriques

The appeal for £250,000 to carry out the programme he had outlined was a great responsibility, which the community could not shirk.

The accounts and balance-sheet, presented by Mr. Kenneth A. Levine, Joint Treasurer with Mr. George Norden, were adopted, and the Hon. Officers and committee were re-elected.

A "healthy discontent" was how Sir Basil Henriques described the attitude of the Hon. Officers and committee of the Society. For they were not, as was the case with so many charities, satisfied with what they were doing. What thrilled him about the report, he said, was its absence of pessimism and a religious faith in the worthwhileness of what they were doing.

Mr. Cyril J. Ross, Deputy Chairman of the Society, and Mr. Kenneth M. Lazarus, Joint Vice-Chairman, also spoke.

SPRING EXHIBITION

of

FINE OLD MASTER PAINTINGS

of the

DUTCH, FLEMISH and ITALIAN SCHOOLS

Jan van Goyen	Jan Brueghel de velours	B. van der Ast
Ambrosius Bosschaert	Gaspar Netscher	Jean Baptiste Monnoyer
David Teniers	van Valkenburg	Quentin Matsys
Bernardo Daddi	G. B. Piazetta	Antonio Canaletto

April 27th — May 28th

Daily 10-7. *Saturday* 10-1.

LEONARD KOETSER GALLERY

13, Duke Street, St. James's, S.W.1. (WHItehall 9349.)

Catalogues, price 3/6, post free. Prices on application.

Money when you need it!

YOU are going to need money when you—

BUY A HOUSE • START A FAMILY
EXPAND IN BUSINESS • RETIRE

And your family are going to need money if by chance you don't live to a ripe old age.

Confederation Life can take care of these needs for you. Our policies and guaranteed safeguards are unrivalled—and in some cases unique.

Confederation Life
ASSOCIATION

(Incorporated in Canada in 1871, as a Limited Company) Assets over £145,000,000

Why not let us tell you more?

Just fill in the coupon and post it to us—without any obligation

J. H. B. Clover, Manager for the U.K., CONFEDERATION LIFE ASSOCIATION, 18, Park Lane, London, W.1.

Please send without obligation details of your SPECIAL ENDOWMENT PLAN

Name .....

Address .....

(K. 12a) Date of Birth.....

A WORLD SPIRITUAL ADVISER?

Dr. Brodie's Plea to Israel

Jewish Chronicle Reporter

A plea that the Israeli Chief Rabbi to be appointed should associate himself with the spiritual guidance not only of the citizens of the State but also of the whole of Diaspora Jewry, was made by the Chief Rabbi, Dr. Israel Brodie, when he joined with the British Mizrachi movement in celebrating the twelfth anniversary of the establishment of Israel.

The occasion was the annual dinner of the Mizrachi-Hapoel Hamizrachi Federation, held at the Criterion, Piccadilly, W.1, on Sunday, and attended by over 250 representatives and friends of the movement.

Referring to Mizrachi concern not only for the economic, cultural, and social development of Israel but also for its religious leadership, Dr. Brodie (who was in the chair in his capacity as Hon. President of the Federation) added that the late Dr. Herzog had been taken for granted by many people, and had often in his lifetime become the target for "biting, unjust criticisms and unworthy personal references." It was only since his death, he said, that these people had come to realise just how much Rabbi Herzog had meant, not only to Israel but also to world Jewry.

"I am greatly concerned," the Chief Rabbi went on, "that his position should be filled by a man who is great in learning and firm in conviction, a genuine *Talmid Chacham* who will guide the spiritual destiny of Israel, and therefore of Jewry as a whole."

Approval greeted a suggestion made by the Haham, Dr. S. Gaon, Hon. Vice-President of the movement, that Yom Ha'Atzmaut should be marked by a holiday for pupils in Jewish schools in the Diaspora. Israel, he said, was the essence of Jewry's religious outlook—a democratic State which differed from other States because of the Jewish concept of freedom handed down by Moses—and the time had come for greater importance to be attached to this anniversary.

The importance of maintaining and deepening "reciprocal relations between the two major elements of the Jewish people" was also the theme of an address by the Israeli Ambassador, Mr. Arthur Lourie. Both Israel and the Diaspora would suffer calamity, he said, if world Jewry's support was withdrawn from the State, although the cultural pattern of Israel's younger generation, and its approach to problems, was now vastly different from that of the Diaspora.

The programme included a recital by the London Jewish Male Choir, directed by Mr. Emmanuel Fisher.

YOUTH COUNCIL SET UP

Includes Orthodox and Liberals

Jewish Chronicle Reporter

A project has been set in motion which, it is hoped, will strengthen and stimulate the Jewish youth organisations of Great Britain and Ireland, co-ordinate and expand their educational activities, and imbue them with a clearer sense of purpose.

At a meeting, held at Hillel House, W.C., last week, under the auspices of the Inter-University Jewish Federation, the Jewish Youth Council, the creation of which was first broached at the Conference on Education in Jewish Youth Organisations a month ago, was officially brought into being.

The representatives of the various national and independent Jewish youth organisations present ratified the Council's draft constitution and elected a *pro tem.* executive to take charge of the Council's affairs until the first annual meeting is held some six months hence.

New Ideas

Mr. Richard Cope, the immediate past-Chairman of the I.U.J.F., who presided, explained that the purpose of the Council was not merely to co-ordinate but also to "produce new ways of doing things," to acquire new ideas and develop existing ones. It would exercise no mandatory powers, nor would it interfere with the internal affairs, or independence of the highly diverse individual organisations represented on its committee. But by acting as a consultative body, providing educational material, and organising joint facilities to be used by all the participants, it was hoped that the Council would exercise a far-reaching influence, and provide Jewish youth with "a strong lead."

Among suggested activities to be undertaken by the Council are: the organisation of joint seminars, study groups, and conferences where youth leaders can meet regularly to exchange information and ideas; the setting up of a youth magazine; and the provision of a "speakers' list" (consisting of personalities both within and outside the youth organisations).

More than half of the national movements invited to the inaugural meeting voted in favour of the constitution. They were the I.U.J.F., the Universities' Zionist Council, the Jewish Youth Study Groups, Habonim, Bnei Akivah, Young Poale Zion, the Youth Association of Synagogues in Great Britain, Torah Va'Avodah, and the Federation of Zionist Youth.

Independent organisations who added their support were the St. John's Wood Jewish Society, the "Youth for Youth" Council of the A.J.Y., and the Federation of Liberal and Progressive Jewish Youth Groups.

Representatives of both Orthodox and "progressive" movements will be sitting together on the committee of the new Council.

TABLET UNVEILED AT HOME FOR AGED

Jewish Chronicle Reporter

The acid test of a civilised community is its care of the young and the old, said Mr. Frank Austin, co-Chairman of the Furnishing Trades Committee in aid of the Home for Aged Jews, when he spoke to members of the committee at the Home, in Nightingale Lane, S.W., on Sunday.

The occasion was the naming of a wing at the Home in memory of Mr. Eddie Elvin, who was a prominent member of the trade and an active worker on behalf of the Jewish aged. A memorial tablet was unveiled by his widow, Mrs. Sophie Elvin, and other members of the family were present.

The Rev. Ephraim Levine conducted a short service.

At a tea given to the committee Mr. Alfred Cope, President of the Home, thanked the members for their work in raising £14,000 for the refurnishing of the Home.

A tour of the Home, conducted by the Secretary, Mr. M. Slater, rounded off the occasion.

WORK OF HASHOMER HATZAIR PRAISED

Greetings from the Israeli Ambassador, the Zionist Federation of Great Britain and Ireland, from Kibbutz Artzi (Hashomer Hatzair), and the Mayor of Stoke Newington were received at the 20th anniversary celebrations of Hashomer Hatzair, held at the Stoke Newington Assembly Hall, N.16.

Mr. Aryeh Leef, the Israeli Consul, said: "We in Israel know of the great work that has been done by such organisations as Hashomer Hatzair."

Praise for the movement for "doing something practical," was voiced by Mr. Barnett Janner, M.P., President of the Zionist Federation.

The Mayor, Alderman Simon S. Cohen, paid tribute to the enthusiasm of members.

This theme was demonstrated in a programme of choir pieces, dances—particularly "A Wedding in Kibbutz" item—a lively folk-song group, and Moshe Shamir's Israeli play, "He Walked Through the Fields."

YESHIVA'S FIRST PRIZE DAY

The inaugural prize day of the Keser Torah Yeshiva, Willesden Lane, N.W.6, was held at the North-West London Jewish Day School, N.W. Rabbi Dr. A. Melinek, the Chairman, paid tribute to its founders.

Rabbi S. Lopian, the Rosh Yeshiva, said that Dayan S. Rappaport, in his report on the work of the pupils, had expressed his appreciation of the standard of the pupils' knowledge.

Mr. Wilfred Goldberg was the guest speaker and Mrs. W. Goldberg distributed the prizes.

SECONDARY SCHOOLS' DEFICIT

A deficit of over £300 in maintaining the six schools of the Jewish Secondary Schools Movement was reported at a meeting of the Governors when the 1959 accounts were presented.

Rabbi Dr. Schonfeld presided.

It was announced that Mrs. Anne Sinclair had been appointed acting head of the Edgware Hasmonean Preparatory School. The Rev. Joseph Halpern, headmaster since the school's inception in 1954, is now in charge of the Hebrew Department of the J.F.S. Secondary School.

HANOAR HATZIONI SEMINAR IN FRANCE

Over one hundred members of Hanoar Hatzioni from Britain, France, and Belgium attended a four-day seminar held at Chateau Laversine, near Paris.

An intensive programme from early morning until late evening, which included talks and discussions and the practical subjects of scouting, and Israeli songs and dances, was held.

The twenty British members were led by their emissary, Mr. G. Zilberberg. The lecturers included Mr. D. Goren, emissary to the European Shnat Sherut, and Mr. S. W. Gold, Provincial Secretary of the Zionist Federation, Mr. Sam Segal, Director of Keren Hayesod in France, Mr. Moshe Kalchheim, editor of the "Zionist Voice," and Mr. Z. Daniel, of the Youth and Hechalutz Department of the Jewish Agency in Paris.

HASMONEAN GRAMMAR SCHOOL FOR GIRLS

10 free Scholarship places are offered by the Governors to Girls aged eleven plus who have qualified for Grammar Schooling in the recent Common Entrance Examination. These Scholarships are tenable till the Advanced Level G.C.E. (at the age of 18).

Applications to the Headmistress, Mrs. F. P. Dimson, M.A., Hasmonean Grammar School for Girls, A. Gordon Centre, Parson Street, N.W.4. Telephone: SUNnyhill 1560.

The secret in the blending gives 'Black & White' outstanding character and quality

Of all Scotch Whiskies none enjoys a higher reputation than 'Black & White'—blended in a special way from Scotland's finest whiskies. This is the reason for its distinctive character, its mellow smoothness, its satisfying flavour; the reason for the extra enjoyment from every glass of this superb Scotch.

'BLACK & WHITE'
SCOTCH WHISKY
"BUCHANAN'S"

THE SECRET IS IN THE BLENDING

BOTTLE 37/6, HALF BOTTLE FLASK 19/6, QUARTER BOTTLE FLASK 10/-, MINIATURES 3/10 Retail Prices (U.K.)

TEMPERANCE PERMANENT
have the answer to your questions on SECURITY—
says the Thrift Family

1 Deposits in this Society are Trustee Investments.
2 Cash and Trustee securities amount to over £8 million which equals over 18% of total Assets.
3 Over 97% of advances in 1959 was on owner-occupied property.
4 Investments accepted—Shares 3¼%—Deposits 3%—Savings Shares 3¾% (including ¼% bonus for regular subscriptions). Income Tax in all cases paid by the Society.

Assets £44,421,000 Reserves £2,382,000

Please send for "Savings" Booklet Ref. RP10
TEMPERANCE PERMANENT BUILDING SOCIETY
(Member of the Building Societies Association)
PERMANENT HOUSE, 223-227 REGENT ST., LONDON, W.1
Phone: REGent 7282 (10 lines)
Managing Director: RONALD BELL
1627

THE JEWISH CHRONICLE
Accepts Classified Advertisements 24 hours a day
'Phone HOL. 9252 weekdays, or HOL. 1188 (Ansafone Machine) nights and week-ends

B. ROCKER
33, Wentworth Street, E.1 (BIS. 3978)
For quilted coverlets, down quilts, re-covers, household linens, branded sheets and blankets, Terylene curtains to order.

NOW BOOK HER ENGAGEMENT AT THE NEW

SELBY'S
OF MAYFAIR

NEW RESTAURANT NOW OPEN

BANQUETING SUITES AND PRIVATE ROOMS FOR 10-300 PEOPLE

Under the supervision of the Beth Din and Kashrus Commission

Due to additional facilities we can now take bookings for all sizes of functions for most Sundays.

Write for fully illustrated brochure HANOVER STREET, W.1 MAYFAIR 0826 & 7152

"MR. TRAFFIC" OFF TO ISRAEL

Cutting Down Accident Rate

Jewish Chronicle Reporter

Israel has sent an SOS to London's "Mr. Traffic"—Mr. Alexander Samuels, Chairman of the London and Home Counties Traffic Advisory Committee—to help them to solve their most urgent traffic problems and to advise them on how to cut down on road accidents.

Mr. Samuels is leaving for Israel at the end of next week to spend a fortnight there examining the traffic position. His wife is travelling with him.

The invitation has come from the National Council for the Prevention of Accidents in Israel. During his stay he will have talks with various authorities — police, Government officials and heads of departments, and heads of local authorities in the State.

He will discuss with them ways and means of improving the traffic flow. There are many more cars on the Israeli roads today, partly because, under the German reparations agreement, a large number of German cars are being imported into Israel. There has, too, been an astronomical increase in road accidents. Mr. Samuels feels that some of these accidents are due to the natural exuberance of young Israelis, despite the stringent police regulations about speeding and other traffic offences.

Mr. Samuels told me that one of the reasons why the Israelis are anxious to secure his advice is the experience he gained during the inquiries held to bring about the 40 m.p.h. speed limit on some British roads. Another is his work in installing parking meters in London.

"That was where I lost my friends," said Mr. Samuels, with a smile.

A former London taxi-driver, Mr. Samuels used to ply for hire in Mayfair, outside where the present Ministry of Transport building stands in Berkeley Square. "I little thought that I would one day be sitting in my own office in this building," he said.

Mr. Samuels is proud of the fact that he left school at the age of ten and went back to night school to obtain his mechanical engineering degree when he was 29.

He told me that during his visit to Israel the only places he will visit will be in connection with his task. "I have asked the Israelis not to lay on any tour for sightseeing purposes, but my wife will naturally see the country."

A SWINBURNE MS

Jewish Chronicle Reporter

The original manuscript of Algernon Swinburne's poem "On the Persecution of the Jews in Russia," was displayed at the National Book League and Antiquarian Booksellers' third book fair, which opened last week at the League's premises in Albemarle Street, W.1.

Dated January 23, 1882, the manuscript differs slightly from the published version. Swinburne wrote "murderous hands," which appear as "slaughterous hands" in the second line of the poem. In the last line he wrote "In thy death's hour," whereas the printed version says "In death's worst hour."

Also exhibited was a selection of books from the late Sir Louis Sterling's library which was bequeathed to London University.

MORE CONGREGANTS ON SABBATH URGED

Members of the New Liberal Synagogue were reminded by their Chairman, the Hon. Lily H. Montagu, that its 21st anniversary would be celebrated this year. She was addressing the annual meeting of the New Liberal Synagogue, Belsize Square, N.W.3.

Rabbi J. J. Kokotek said that thanks to various social activities for World Refugee Year the synagogue had raised almost £600.

Discussing the attendance during the past year Rabbi Kokotek said that the Holy-days had seen a record attendance of worshippers, but at the Sabbath services and at cultural lectures there was room for much improvement.

Thirty-five members were elected to the Board, and at the first Board meeting the Hon. Officers will be elected.

NEW APPEAL TO AUSTRIA

Association Demands Compensation

Jewish Chronicle Reporter

Fresh appeals to the Austrian Government "to fulfil its moral and legal obligations" were made at a meeting of the British section of the World Association of Jewish Victims of the Nazis from Austria in the Freeman Hall of the Western Synagogue, London, W., last week.

The meeting decided to send a cable to the Austrian Government in the following terms: "In order to end the intolerable position of the continued delay of payment of compensation by the Austrian Government to the Jewish victims of Nazi persecution, the Association, as the representative body in England of the majority of the Jewish victims, asks for a direct meeting with the Austrian Government with the object of formulating, and assisting in, the compensation that should be paid to these victims."

Congress Criticised

Dr. David Eibenschuetz, Chairman of the British Section, who presided, alleged that the Austrian Government had shown no interest in enacting restitution laws in accordance with their commitments under the State Treaty. He also complained that no body, including the World Jewish Congress, had so far evinced any active interest in helping to solve this problem, which, he stressed, could easily be solved.

Mr. M. Fleischmann, the President, announced that the Association had received a message from the leader of the Austrian People's Party promising to press the members of the Austrian Government to make a decision over restitution. Mr. Fleischmann also told the gathering that the British Foreign Office had stated that negotiations were under way for the compensation of Jewish victims from Austria, who were British subjects at the time of the signing of the State Treaty in 1955.

The meeting decided to write to the Jacob Ehrlich Society protesting against the establishment of a memorial to Rabbi Chajes in Vienna and urging that it should be in Israel.

ELECTED TO OFFICE

Mill Hill Synagogue Hebrew Classes Parents' Association: S. W. Stuart, Chairman; Dr. D. Waxman, Vice-Chairman; V. J. Joseph, Treasurer; and L. Coller, Hon. Secretary.

Highgate Ladies' Guild: Mrs. A. Epstein, Chairman; Mrs. G. Bloom, Vice-Chairman; Mrs. G. Lyons, Treasurer; and Mrs. Miller (with Mrs. N. Townley acting *pro tem.*), Hon. Secretary.

Cricklewood League of Jewish Women: Mrs. S. De Metz, Chairman; Mrs. L. Golding, Vice-Chairman; Mrs. D. Sasieni, Treasurer; and Mrs. S. Marks, (15 Brondesbury Court, N.W.2), Hon. Secretary.

Chelsea Aid Society: Mr. P. Lawrence, Chairman; Mr. J. Simmonds, Treasurer; and Miss I. Harris (714 Chelsea Cloisters, S.W.3), Hon. Secretary.

Aidall Charity Committee: Mr. John Joseph, Chairman; Mr. Gerald Mathias, Vice-Chairman; Mr. Melvyn Singer, Treasurer; and Miss Farida Brummer and Miss Jackie Harris, Joint Hon. Secretaries.

New Victorian Lodge G.O.I.S.D.: Mr. B. Steel, Noble Master; Mr. M. Grant, Vice-Noble Master; Mr. I. Sanis, Treasurer; Mr. H. Glenn, Secretary; Mr. F. Davis, Social Secretary; Mr. L. Bubley, Mr. T. Reuben, Sister B. Solomon, and Mr. M. Abrahams, Trustees; and Mr. G. Ford, Mr. W. Nathusius, Mr. P. Stanley, and Mr. H. Hartman, Auditors.

Ilford Ajex: Mr. J. J. Toper, Chairman; Mr. G. Baker, and Mr. A. Perkin, Vice-Chairmen; Mr. S. Simmons, Treasurer; and Mr. H. H. Cohen and Mr. E. E. Veronique, Joint Secretaries.

Negev Group, F.W.Z.: Mrs. E. Kandel, Chairman; Mrs. B. Maissel, Treasurer; Mrs. R. Bluston, Assistant Treasurer; Mrs. B. Woolfe, Hon. Secretary; and Mrs. R. Beach, Assistant Hon. Secretary.

Hackney Synagogue Ladies' Society: Mrs. A. Barden, President; Mrs. L. Lerner, Vice-President; Mrs. M. Shocket, Chairman; Mrs. L. Barden, Vice-Chairman; Mrs. G. Nelson, Treasurer; and Mrs. Y. Zolin, Secretary.

Jubilee Street Zionist Great Synagogue: Mr. T. Benjamin, President; Mr. M. Goldman, Vice-President; Mr. M. Kleinman, Treasurer; Mr. H. Galinsky, Mr. S. Shyovitz, and Mr. J. Zwayer, Wardens; and Mr. A. Gavourin and Mr. M. Goldman, London Board Delegates.

Streatham League of Jewish Women: Mrs. C. Noble, Chairman; Mrs. A. Tanner, Treasurer; Mrs. E. Gasson, Publicity Officer; and Mrs. S. Sinclair, Hon. Secretary.

In a Few Lines . . .

Members of the **Ilford** Group of the League of Jewish Women heard a talk by Mr. C. Rofe, of the Royal Air Force Escaping Society of his three escapes from P.O.W. camps during the last war, the third being successful. Members who sold flags for the Lord Roberts Workshops were warmly thanked by the organisers. The group is now solely responsible for the distribution, at the Barkingside office, of the Meals Vouchers books for Old Age Pensioners.

Fourteen working girls, who are not self-supporting and resident at **Sara Pyke House**, Queen's Drive, N.4, of the Board of Guardians, were entertained at a party given by the Functions Committee of the Board, organised by Mrs. Henry Fellowes. Entertainment was provided by Mr. Charles Davis, who, together with a group of musicians, gave their services free.

RECORD NUMBER CONFIRMED

Forty 16-year-old boys and girls—a record number—were confirmed at the Liberal Jewish Synagogue's Confirmation Service in the presence of a congregation of 1,300 people. The service was conducted by Rabbi Dr. Leslie I. Edgar, who also gave the address, and the Rev. John D. Rayner.

After the service, certificates and prayer-books (the gift of the synagogue) were presented to the boys and girls by Sir Louis Gluckstein, Q.C., the President.

He also presented, on behalf of the Council and congregation of the synagogue, a cheque and an inscribed book to Miss Marjorie H. Moos, who had recently retired from the religion school, which she had served for 37 years, and of which she had been the Principal. Sir Louis said that Miss Moos was continuing as Director of the synagogue correspondence classes.

BROOKLANDS
OF BOND STREET

For 30 years Brooklands, the only car showrooms in Bond Street, have supplied cars for motorists who demand high performance. At the Brooklands service station in Old Oak Lane, Willesden, experienced mechanics are available to give these cars specialised service.

Distributors for:

ASTON MARTIN • ALVIS • LAGONDA

Retail Dealers for:

AUSTIN • DAIMLER • FORD • JAGUAR • M.G. • MORRIS
RILEY • ROVER • WOLSELEY

BROOKLANDS OF BOND STREET LTD.
103 BOND STREET, LONDON, W.1 TELEPHONE: MAYFAIR 8351

A MEMBER OF THE LEX GROUP OF COMPANIES

LEX GARAGES LTD. • BRITISH AND COLONIAL MOTORS LTD. • B & C CONCESSIONS LTD.
BROOKLANDS OF BOND STREET LTD. • VEHICLE CONTRACTS LTD. • READING AUTOMOBILES (WEYBRIDGE) LTD.
EGERTONS AUTOMOBILES LTD. • EGERTONS (IPSWICH) LTD. • LENDRUM & HARTMAN LTD.
CYRIL SHEPPARD OF READING LTD. • WEYBRIDGE AUTOMOBILES (DISTRIBUTORS) LTD.
WEYBRIDGE AUTOMOBILES LTD. • *Associated Company:* LEX SELFRIDGE GARAGE LTD.

HERE IS A SELECTION FROM THE NEW AND USED CARS IN STOCK

NEW ALVIS 3-litre Drophead Coupe.

NEW DAIMLER Majestic Saloon.

NEW M.G. Magnette Mark III Saloon

NEW RILEY 4/68 Saloon.

NEW WOLSELEY 15/60 Saloon.

1958 ASTON MARTIN Mark III Saloon. Fitted radio. 7,000 miles only.

1958 ASTON MARTIN Mark III Saloon. One owner. Overdrive fitted. 13,000 miles only.

1958 ASTON MARTIN Mark III Saloon. Fitted radio, overdrive. One owner.

1957 JENSEN 541 Saloon de luxe.

1955 LAGONDA 3-litre Drophead Coupe. One owner.

1960 VOLVO 122S Saloon. 5,000 miles.

WHY BEVIN BLUNDERED

Mr. Crossman's Disclosures

Jewish Chronicle Reporter

A United Kingdom of Palestine under King Abdullah, with a guarantee for the religious rights of the Jewish minority there, was the ultimate objective of Mr. Attlee (as he then was) and the late Ernest Bevin. And their attitude derived from an outlook on Jewry, which these two most powerful figures of the post-war Labour Government had formed out of their own personal experience in the East End of London.

These are the conclusions which Mr. R. H. S. Crossman, M.P., drew from his conversations with them at the height of the Palestine crisis. At that time Mr. Crossman (together with Mr. Michael Foot, Mr. Sydney Silverman, Mr. Ian Mikardo, and others) belonged to the determined group of Mr. Bevin's Labour opponents, of whom the then Foreign Secretary made his famous remark: "I am constantly confronted with a stab in the back."

Now, twelve years after the establishment of Israel, Mr. Crossman, in the course of a talk on the B.B.C. Hebrew Service on Sunday, recalled the great controversy which raged around the Palestine issue. (He has just written a book, "A Nation Reborn," which is to be published, he told me, in a few weeks' time.)

Conservative Support

"At that time," Mr. Crossman said in his talk, "almost the whole Conservative Party, in opposition to the Labour Government, were supporting the Bevin policy as the best way of preserving British influence in the Middle East. Indeed, the only exception—and it is a very big one—is Sir Winston Churchill. Alas, his Zionism had been weakened in that critical period of 1944 by the murder of Lord Moyne (the British Minister-Resident in Cairo, killed by a member of the Stern Gang), and the negotiations for an assurance of partition, begun so hopefully by Dr. Weizmann, had been broken off, never to be resumed.

"Yet in May, 1948, despite the repugnance aroused in him by the Irgun, he certainly hoped for the survival of Israel, and I would like to be able to date to that first Independence Day one of his nicest moments, when, in reply to a journalist's question, he remarked: 'I am not the man to betray my friends in their hour of victory.' Yes, we can say that in Conservative circles, Sir Winston Churchill, alongside Sir Robert Boothby and Leo Amery, is the great exception to the rule that Israel's independence was received with indifference or active hostility by almost everyone that mattered."

As for the leaders of the Labour Government, Mr. Crossman stated: "The attitude of Mr. Attlee and Mr. Bevin can be fairly summed up in that apt couplet:

> Thou shalt not kill, but need'st not strive
> Officiously to keep alive.

If it is unfair to say that they were determined to strangle the State at birth, one can hardly deny that they did everything possible to encourage others to perform the murder."

What outlook lay behind the Bevin-Attlee attitude? Mr. Crossman's answer to this question was that those who supported Bevin's policy all recognised the existence of Arab nationalism, but denied that the Yishuv was a nation with national aspirations.

"How well I can remember," he said, "arguing both with Mr. Bevin and with Mr. Attlee on this point. 'The Jews are a religion,' Ernie would say to me. 'I know that from the East End. And that's why they should be perfectly content if I guarantee their position within the new United Kingdom of Palestine I am going to set up under Abdullah.'

"'But Ernie,' I would reply, 'they are not merely a religion, and, anyway, 80 per cent of those in Palestine are agnostics. Those Jews out there are a nation, and if you try to put them in an Arab State they will fight you.'

"'Well, in that case, they will deserve all they get. How could they be so ungrateful to me as all that after the trouble I've taken,' he would reply."

Mr. Crossman added that he had almost identical conversations with Mr. Attlee. "He, too, derived his knowledge of the Jews from the East End of London, where his first experience of politics had been his work in a boys' club, in which he had had trouble with Jews and Catholics, and from which he had derived his view that a true Socialist must deny that there is any difference between a Jew and a Gentile and recognise only a Jewish and a Catholic faith, which any rational man can either hold or not hold at will."

In conclusion, Mr. Crossman stated that "the view of Attlee and Bevin was the almost universal view in Britain at that time. . . . Once the British people could see for themselves that the Jews of Palestine are not merely a religious community but a democratic nation, able to fight for itself and far loyaller to the West than any Arabs, the cause of Anglo-Israeli goodwill became as respectable as the cause of Anglo-Irish goodwill. Indeed, the two cases are not dissimilar."

AIDING BACKWARD CHILDREN

Jewish Chronicle Reporter

An international conference on the problems of backward children was held last week at County Hall, London, under the ægis of the Guild of Teachers of Backward Children.

Jews were prominent among the speakers and organisers.

The Guild was resuscitated in 1955, after it had gone out of existence a year earlier because of lack of funds and members. Responsible for putting the Guild back on its feet is Mr. Stanley S. Segal, headmaster of Riverway Secondary School, S.E.10, who arranged the conference.

Mr. Segal is also editor and founder of the Guild's journal. The review editor is Mr. A. B. Boom.

The retiring President of the Guild is Mrs. Q. G. E. Signy, of Staines, and one of the patrons is Professor M. M. Lewis, of Nottingham.

Parliament

COMMONS DEBATE REFUGEES

Israel's Example To Arabs

By a Correspondent

The different ways in which Israel and the Arab countries had tackled their refugee problems were mentioned last week (April 26) by speakers in a House of Commons debate on a motion calling on the Government to increase its contribution to World Refugee Year.

Mr. ALBERT ROBERTS (Lab., Normanton), who proposed the motion, spoke of the appalling conditions endured by the Palestine Arab refugees over the last nine years. He added: "It is well to remember that more than 400,000 Jews have been forced to leave their homes in Iraq, the Yemen, and North Africa. They were not counted, as many of them found homes in Israel."

Mr. BARNETT JANNER (Lab., Leicester, N.W.) regretted that the Arab refugee problem had been turned into a political issue. "I would only hope," he said, "that some of those advances which have been made by Israel will be accepted by the Arab world so that they can sit down together to solve this problem."

He continued: "I hope the Arab world itself will take in with their own families their fellow Arabs in a similar way that Israel took to its bosom those European refugees who came penniless and, in most cases, in a very much more pitiful state."

UNIVERSITY NEWS

Mr. A. Wasserstein, B.A., Ph.D., Lecturer in Greek at Glasgow University, has been appointed to the Chair of Classics at Leicester University on the retirement of Professor Philip Leon.

Dr. H. G. Koenigsberger, Senior Lecturer in Economic History at Manchester University, has been elected to the Chair of Modern History at Nottingham University.

Asher Korner, M.A., Ph.D., Demonstrator in Biochemistry at Cambridge University, has been elected into an official fellowship at Clare College.

Dr. Gordon Squires last week gave a talk to members of the Cambridge University Jewish Society on the history of the Society's formation.

The University of Liverpool has conferred the honorary degree of Doctor of Science on Professor Rudolf Ernst Peierls, Professor of Mathematical Physics at Birmingham University.

H. Alan Shields has gained the B.D.S. degree at Liverpool University.

Dr. Cecil Roth, Reader in Jewish Studies at Oxford, last week gave a public lecture under the auspices of the Department of Semitic Languages and Literature at Leeds University. He took as his subject "Portrait of a Medieval English Jew."

Professor Herman Zondek, Director of the Department of Internal Medicine at the Bikkur Holim Hospital, Jerusalem, has been elected a member of the Royal Society of Medicine in London. He is visiting Professor of Medicine at the Hebrew University-Hadassah Medical School.

LAW RESULTS

The following have passed the Law Society's Intermediate examination (Law portion): David Abrahams; Stuart Creggy; Victor Diamond; Alan Fisher, B.A. (Oxon.); Melville Brian Franklin; Lionel Charles Fynn; Paul Raphael Hyams; Howard Malcolm Klein; Anthony John Morris; Michael Ostwind; Augustyna Reizin; Alfred Segal; Michael Shapiro; Anneliese Adele Weil, B.A.

The following have passed the Law Society's intermediate examination (Trust Accounts and Bookkeeping portion): Geoffrey Ivan Abrahams, LL.B.; Sidney Arzt; Stanley Samuel Bookatz; Jeffrey Michael Cohen, LL.B.; Malcolm Mark Cohen, B.A.; Marcus Emanuel Alfred Cole, LL.B.; Carl Stanley Goldsmith, LL.B.; Bernard Paul Keogh, LL.B.; Stanley Bertram Klarfeld; Ervin Landau, LL.B.; Jerrold David Moser; David Philip Natali; and Anthony Sacker.

LODGE OFFICERS INSTALLED

More than 150 members of the Order of B'nai B'rith attended the initiation of 20 new brethren into the Leo Baeck (London) Men's Lodge, at 51 Belsize Square, N.W.3, last week.

The ceremony was followed by the installation of the following Honorary Officers and Council: Mr. A. Owen, President; Mr. J. Kutner, Monitor; Mr. H. S. Garfield and Mr. L. Loewenthal, Vice-Presidents; Mr. S. Kesten and Mr. M. M. Kochmann, Treasurer; Mr. N. Cohn and Mr. J. Loeb, Hon. Secretaries; Mr. E. H. Wills and Mr. K. Strauss, Guardians; Mr. M. Lawrence and Mr. M. Rubin, Wardens.

I MADE ALBANY CIGARETTES MY CHOICE

says Norman Hartnell

the celebrated dress designer

All over the world the trend is to filter cigarettes. The most celebrated of English dress designers says: "I felt it was time I changed to a filter. I made Albany my choice – I'm so glad I did." Like so many others, Norman Hartnell appreciates the benefits of the countless thousands of filter traps in Albany's Aylon filter.

Treat yourself a little better—smoke

ALBANY

WITH THE WONDER AYLON FILTER

3/6 for 20

F. L. SMITH OF LONDON LTD

BURLINGTON GARDENS · OLD BOND STREET · LONDON W1

In the Provinces

MANCHESTER

MACHZIKEI HADASS AGAIN CENSURED

From our Correspondent

The President of Manchester Shechita Board, Mr. Sydney Needoff, again condemned the Machzikei Hadass on Sunday for what he referred to as their "stab in the back."

At the meeting of the Board Mr. Needoff carried his listeners on a wave of indignation. But Mr. Fred Markson, in his "maiden speech at a Shechita Board meeting," said he did not feel that strong words answered the problem although "there had been extreme provocation." The fact that there had been 21 meetings between the Board and the Machzikei Hadass gave him hope that the present setback was only a temporary one.

Mr. Markson suggested that negotiations should continue but without denunciations.

Earlier, Mr. Needoff gave a résumé of the negotiations over the past months. He said agreement had been reached on many points, including financial arrangements. The Machzikei Hadass had asked for an adjournment of the weekly meetings because of the incidence of Pesach. But in the fourth week of this recess came "the bombshell." Machzikei Hadass had signed a contract with a local firm of poulterers to perform shechita for them and supervise their production of pre-packed poultry for three years, "thus obtaining an income from shechita fees, estimated at £5,000 per annum, which had previously gone to the Shechita Board."

When asked for an explanation of their action, Machzikei Hadass had stated that until a final settlement was reached they considered they had "a free hand to do as they liked," said Mr. Needoff.

"It will take some time for the seriousness of this action to sink into the minds of the community. It is a shocking example of selling one's religious principles for the purpose of material gain," Mr. Needoff declared.

RABBI'S DIPLOMA CAUSES ROW

Delegates' Walk-out

The granting of semicha to Rabbi G. Wulwik, the minister of the Heaton Park Synagogue, by Rabbi Moshe Kamelhaar, of Jerusalem, was the subject of a dispute at a meeting of the Manchester Synagogue Council at Frankenburg House, on Tuesday.

Four delegates from the Heaton Park Synagogue walked out of the meeting when they learned that the Council Executive wrote to the Chief Rabbi asking for confirmation of Rabbi Wulwik's rabbinical diploma without first consulting the Hon. Officers of the Heaton Park Synagogue.

The first the synagogue knew of the matter was when their minister received a summons from the Chief Rabbi to go to London this week.

Mr. H. Lewis, Hon. Life Vice-President of the Synagogue Council, told the delegates that they had written only for guidance as to how the minister should be addressed. "There was no complaint from us. The Manchester Beth Din was not prepared to confirm the semicha," said Mr. Lewis. "They had already written for confirmation to the Chief Rabbi and advised us to do likewise," he added.

Mr. I. H. Nemeth, Vice-President of the Council, said he did not question the right of individual rabbis to grant semicha but it may be regarded as a disrespect to the Chief Rabbi.

MINISTER HONOURED

The conferment of the rabbinical diploma on Rabbi Wulwik was marked by a reception given in his honour by the Heaton Park Synagogue on Sunday. In the chair was Mr. Jack Roth, President of the congregation.

A blessing for Rabbi Wulwik was recited by Dayan I. Golditch, and a toast was proposed by Mr. Phil Weisberg, Hon. Life Vice-President of the synagogue, and seconded by Alderman Abraham Moss.

Tribute to Rabbi Wulwik was also paid on behalf of the Central Board for Hebrew Education by the Director, Dr. J. J. Slotki.

Among the 200 guests were Rabbi Wulwik's father-in-law, the Rev. A. Snadow, minister of the Newport Synagogue, and his brother, Mr. A. Wulwik, Principal of the North-West London Jewish Day Schools.

FUTURE OF JEWRY IS SECURE

"We know if we can produce boys and girls of this calibre the future of Judaism in this area is secure," said Councillor Samuel Davies, the guest of honour at the Hebrew Education Board's Central Hebrew High School annual prize distribution, at Emanuel Raffles House on Sunday.

Councillor Davies, who told the pupils that opportunities in the secular field had never been as great for young people as they were today, stated that it was their responsibility to combine these opportunities with Hebrew education. "One of the things I have learned is that you need never be ashamed of being a Jew," he said. "You will get the greatest respect from the non-Jewish community by making known your religion and observing Judaism."

Dr. J. J. Slotki, Director of Hebrew Education, who presided, stated that in the school they aimed to achieve a balance between classical and modern Hebrew education. "We must bring Israel into the classroom, but we have to be careful not to bring Israel in through the front door and push Torah out through the back door," he said.

Mrs. Davies presented the prizes.

The programme included the singing of Hebrew songs and a demonstration of class work by pupils.

SOUTHPORT

Mr. Maurice Goldberg has been re-elected Joint Chairman of the local branch of the United Nations Association.

LIVERPOOL

SYNAGOGUE REPAIRS

From our Correspondent

Princes Road Synagogue presented a strange appearance to worshippers as they entered the building last Shabbat.

The interior is being renovated, and steel scaffolding soars to the 48-foot-high vaulted roof. The gallery was closed and women sat in a portion of the north-western block of seats on the ground floor of the synagogue.

Professor L. Rosenhead last week addressed the Crosby Jewish Literary Society on "Higher Education in Britain."

When he opened a new endocrine research unit at Liverpool Radium Institute, last week, Lord Cohen of Birkenhead expressed the belief that many of the gaps in the knowledge of the cancer problem would be removed by the work to be carried out.

A group of boys connected with a Birkenhead church visited Princes Road Synagogue, where they were received by the Rev. R. Abenson, who spoke to them on some of the synagogue's features.

LE CHEVALIER BRAND

Portuguese

BONELESS SARDINES IN PURE OLIVE OIL

Every tin contains specially selected delicious plump Sardines

Buy a tin today

COLCHESTER

Hall Rented for Services

From a Correspondent

Three important steps affecting the future of the local Jewish community were taken at the third annual meeting of the Colchester and District Hebrew Congregation on Sunday. Mr. G. Kane, the Hon. Secretary, presided.

It was decided to rent the hall at North Hill Gate (where the meeting was held) for the next three years as the congregation's house of worship, as classrooms, and for all the community's social gatherings. It was agreed that the Colchester and District Jewish Association—founded ten years ago—be absorbed by the congregation, which would take over all social activities, subject to an approved constitution. Thirdly, it was decided to take advantage of an offer by Mr. Julius Jung, who was the guest of honour at the meeting, to find a suitable teacher for Sunday mornings.

On behalf of the community, which numbers 30 families, Mr. Jung presented to the congregation a bookcase dedicated to the memory of Mr. Bernard Glasman, the founder and first Warden; to whose determination and sincerity the congregation owes its existence.

The following were elected: Hon. Officers *pro tem.*: Mr. Hyman Cohen, Warden; Mr. Joseph Unger, Treasurer; and Mrs. John Young, Secretary.

After the meeting, which terminated in a spirit of satisfaction and optimism, refreshments were served by the Ladies' Guild.

LEEDS

Mr. Cyril Kauffman has been elected Vice-Chairman of the Northern Clothing Manufacturers' Association.

A "coffee morning," held by the Beth Hamedrash Hagadol Ladies' Guild, at the home of Mrs. J. Debovitch (3 Bentcliffe Lane), raised £40.

Mr. W. Goldberg has been reappointed to the Leeds Hospital Management Committee Group "A."

NEWCASTLE

COULD YESHIVA HELP WITH SERVICES?

From our Correspondent

The question of implementing suggestions made at the recent Provincial Representative Councils' Conference regarding the problems of the small communities, was raised at the monthly meeting of Newcastle Representative Council by Mr. G. D. Guttentag.

Mr. N. Science and others urged that Gateshead, with its available talents in the field of Jewish learning, could do a great deal in the matter.

Delegates urged that the yeshiva should send students to the smaller communities to help with services on Shabbat. They also deplored the fact that one of the smaller communities in the area had closed its classes and were now sending children to Sunderland for Hebrew tuition.

Mr. Guttentag pointed out that the function of the yeshiva was the production of an educated laity versed in Jewish knowledge, not the training of rabbis and teachers. Most of the students had not the necessary training to act in such capacities.

It was agreed that the Council set up machinery to contact the smaller communities in the area and implement the decisions of the recent conference.

LOYALTY TO CHIEF RABBINATE

A resolution condemning "the flagrant disregard of the decisions and authority of the Chief Rabbinate and those institutions administering kashrut on its behalf" was passed unanimously at the annual meeting of the Jesmond Synagogue on Sunday.

Proposed by Mr. J. Levene, President of the Newcastle Shechita Board, and seconded by Dr. Lionel Kopelowitz, a member of the Chief Rabbinate Council, the resolution said that the congregation viewed with grave concern "the separatist activities of splinter groups in various communities in Anglo-Jewry in the sphere of kashrut affairs." It reaffirmed the congregation's support for, and its loyalty to, the Chief Rabbinate and the institutions concerned with the administration of kashrut.

Mr. Sam Tavroges, a past President of the synagogue and noted communal worker, was elected a Life-Member of the Council.

The drama section of Maccabi, formed six months ago, received an Order of Merit in the local Youth Drama Festival for their production of an act from "This Happy Breed."

Mr. Donald Gilbert has been re-elected Chairman of Newcastle West Division Conservative Party; and Councillor John Lewis, who recently won the Kenton Ward seat on the City Council, was elected a Vice-Chairman.

£9,500 FOR J.P.A.

Mr. Gideon Shomron, First Counsellor to the Israeli Embassy in London, was the guest of honour at a dinner last week to launch the 1960 J.P.A. campaign at Gosforth Communal Hall.

The appeal at the dinner raised £9,500, which included a legacy of £1,000 from the estate of Mr. Mark Alexander.

Mr. Shomron said that Israel's achievements of the past twelve years were unparalleled in the history of any nation.

Mr. P. Cussins and Dr. S. Woolf also spoke.

GIFTS FOR REFUGEE STALL

The Lady Mayoress of Newcastle (Mrs. C. C. Whitlie) attended a tea held at Jesmond Synagogue Hall and received gifts to be sold at the Lord Mayor's Market Stall in aid of World Refugee Year.

The event was arranged by Jesmond Ladies' Guild, aided by the City Refugee Effort Committee, and raised over £30 for the Lord Mayor's Refugee Appeal and Corra.

A film show was held under the auspices of the Jewish Representative Council and the local branch of the World Jewish Congress in aid of Corra.

The Lord Mayor of Newcastle (Alderman Mrs. C. C. Scott) attended a dance, sponsored by the B'nai B'rith at Gosforth Communal Hall, as part of the local Jewish effort for the World Refugee Appeal.

Provincial Personalities

Max Brostoff

Zionist workers in Leeds and throughout the country extended hearty congratulations to Mr. Max Brostoff recently, on the celebration of his 80th birthday.

For 27 years Mr. Brostoff has devoted himself tirelessly to the cause of Zion. His work in particular for the Jewish National Fund has been outstanding. Among important J.N.F. fund-raising innovations he introduced were the penny-a-day pledge, in Leeds, which eventually became adopted throughout the country as the 1s. per week pledge. The box award scheme was another of his projects which proved so successful in Leeds that it was taken up on a nation-wide scale.

Active and devoted work for the Leeds J.P.A. Committee over many years has been another field of Mr. Brostoff's fruitful endeavours. He is now Life President of the local J.N.F. Commission and J.P.A. Committee and a Vice-President of the Leeds Zionist Council. Two years ago British Zionists, as a mark of their esteem, planted in his honour the Max Brostoff Forest in the Independence Forest in Israel. His wise counsel and devoted example will, it is hoped, continue to inspire the movement for many more years to come.

NOTTINGHAM

NORWOOD DINNER

From our Correspondent

Mr. Evelyn de Rothschild, Joint Treasurer of the Norwood Home for Jewish Children, was the guest of honour at the fifth annual dinner-dance of the local branch of the Norwood Charitable Trust.

Introducing Mr. de Rothschild, Mr. C. A. Clare, Chairman, said that Norwood was founded in 1795 and the Rothschild family had been associated with it for the whole of that time.

Mr. Louis Davis received the Norwood Cup—a trophy presented by Mr. Clare and Mr. E. Ruben to the Nottingham Jewish Golf Society—for a competition held in aid of Norwood.

Though there was no official appeal; about £250 was spontaneously subscribed to the funds.

LUTON

Luton and Dunstable Wizo Group raised £45 at a bring-and-buy sale at the home of Mr. and Mrs. R. Bennett (Tring Road, Dunstable).

The Chief Rabbi is to pay a week-end pastoral visit to Luton after Shavuot.

CARDIFF

YOUNG MEN COME FORWARD

From our Correspondent

A feature of the elections at the Cardiff United Synagogue on Sunday was that younger men were coming forward to serve the synagogue.

Mr. Alec Gaba was elected Vice-President; and Mr. David Goldberg, Warden of the Cathedral Road Synagogue. Both are in their early forties. Young men were also elected to the Councils.

Also elected were Major B. M. Schwartz, President; S. Stern, Treasurer; L. M. Hamburg, Warden, Cathedral Road; N. Cohen and A. M. Pinnick, Wardens, Penylan.

HARROGATE

SILVER WEDDING TREES

From our Correspondent

On the occasion of their silver wedding Mr. and Mrs. Lionelle Wolfe were presented by the Harrogate Zionist Society with a certificate for 25 trees in the Independence Forest.

Mr. Wolfe is Vice-President of the Society. He is also Treasurer of the Hebrew Congregation, and his wife a founder-member of the Women's Zionist Society.

PORTSMOUTH

BALL AIDS WORLD REFUGEE YEAR

Attended by some 250 people a ball was held last week at the Savoy Ballroom, Southsea, organised by the Portsmouth and Southsea Hebrew Congregation in aid of World Refugee Year.

The principal guests were the Lord Mayor and Lady Mayoress of Portsmouth (Councillor L. J. Evans and Mrs. Evans), Councillor and Mrs. G. Horton (the Lord Mayor and Lady Mayoress elect), Alderman and Mrs. George Day, and the Town Clerk.

The civic party was received by the President of the congregation, Mr. A. R. Wollrauch, and the Treasurer, Mr. C. R. Wollrauch.

During the evening the Lord Mayor thanked the congregation for their efforts on behalf of World Refugee Year and referred to the generosity of the Jewish people generally.

BIRMINGHAM

As a result of a contest organised by the Jewish Social Club (Church Road, Moseley) for the "Help a Girl to Health" movement, £200 was raised. The cheque was presented to the Commandant of the Red Cross by the wife of the President of the Club, Mrs. Jack Woolf.

Dr. S. H. Jenkins, Chief Chemist of the Tame and Rea District Drainage Board, has been invited to lecture at Manhattan College, New York. Dr. Jenkins is the Chairman of the Birmingham Zionist Society.

The Liberal Jewish Synagogue dedicated a bed at Tudor Lodge Home for the Aged in memory of Colonel N. C. Joseph, of Stratford-on-Avon. The service was conducted by the Rev. B. Hooker.

B. HORWITZ
Hebrew Bookseller
TALISM · MACHSORIM
Tefilin, Mezuzot, Mantles, Talis Bags & Caps
12, Bury New Road, M/cr. 8 (BLA. 6585)

STUDIO EVE Photography
PHILIP COHEN, A.I.B.P., A.R.P.S., F.R.S.A.
2, THOMAS STREET, MANCHESTER, 8
('Phone: CHE. 7271)

GLASGOW

RETIRING LORD PROVOST HONOURED

Sir Myer Galpern (centre) with Dr. Maurice Miller (left) and Councillor David Wolfe

From our Correspondent

The Lord Provost and the Lady Provost, Sir Myer Galpern, M.P., and Lady Galpern, were entertained by the Glasgow Lodge of the B'nai B'rith at a reception in the Central Hotel last week. The Rev. Dr. I. K. Cosgrove, President of the Lodge, was in the chair.

Presenting Sir Myer with a silver inkstand, Dr. Cosgrove said that the B'nai B'rith were proud to have him as one of their members. He had rendered outstanding service to all sections of the community, and had earned for himself the esteem of his fellow-citizens and had brought honour to the name of the Jew.

A diamond Menorah brooch was presented to Lady Galpern by Mrs. A. L. Green.

[Sir Myer gave up his office of Lord Provost on Tuesday, a year before his term was due to expire, so as to devote more time to his Parliamentary duties.]

Invited to America

Sir Myer has been invited by the American Ambassador, Mr. John Hay Whitney, to spend four weeks in the United States as the guest of the U.S.A. Government.

The invitation is part of a programme to give distinguished citizens of other countries an opportunity to observe at first hand various aspects of American life.

TARGET FOR CORRA EXCEEDED

The prompt response of the Glasgow community to the appeal on behalf of the World Refugee Year Fund was praised by all the speakers at a banquet held by the Corra Committee in the Central Hotel last week to mark the conclusion of their campaign.

The drive commenced on March 7 with a target figure of £10,000. It was announced that that figure had been considerably exceeded.

The guests of honour at the banquet, which was attended by 200 people, were Baroness Elliot of Harwood, President and Chairman of the World Refugee Year United Kingdom Committee; Sir Myer Galpern, M.P., Lord Provost of Glasgow; and Mr. Edmund de Rothschild, National President of Corra. Sir Maurice Bloch, Hon. President of the Glasgow Committee, who defrayed the expenses of the banquet, presided.

LANGSIDE LEVY

A proposal that a temporary levy of £1 1s. per annum per member be introduced in order to expedite the project for the building of a communal hall was unanimously adopted at the annual meeting of the Langside Hebrew Congregation, held in the synagogue chambers last week.

Mr. Louis Penn, who presided, said that the response to the appeal for funds for the building had not reached expectations. So far they had £4,000 towards the scheme, and of that sum £1,000 had been raised by the Women's Guild.

Mr. Penn paid tribute to Mr. Jacob Sragowitz, who had retired from the position of Parnass, an office which he had occupied for the past 21 years.

Those elected included the following: L. Penn, Chairman; B. Casson, Vice-Chairman; H. Rifkind, Parnass; J. Fehn, Gabbai; H. Rifkind and D. Talisman, Joint Treasurers; and N. Langman and M. Kaye, Joint Secretaries.

New Crosshill Synagogue

The foundation-stone for the new synagogue being built in Belleisle Street for the Crosshill Hebrew Congregation was laid on Sunday in the presence of a large gathering, which included the Lord Provost and Lady Provost, and representatives of all synagogues and communal institutions in the city.

Before the ceremony a service was held in the present synagogue in Dixon Avenue, at which the Rev. P. Copperman, of the Giffnock and Newlands Synagogue, officiated.

Mr. H. Annis, Chairman of the Crosshill Congregation, presided at the ceremony, and the stone was laid by Sir Maurice Bloch, President of the United Synagogues' Council of Glasgow.

Rabbi M. D. Dryan, minister of the congregation, who performed the consecration ceremony, said that the laying of the stone was an event of great importance to all serious-minded people and for all who believed that the synagogue was a lasting source of spiritual strength, comfort, and courage.

Celebration Dinner

Sir Maurice Bloch and Sir Myer Galpern were the guests of honour at a dinner, which was held in the Tudor Ballroom, Giffnock, to commemorate the occasion. Sir Maurice presided at the gathering, which was attended by 200 people, including rabbanim and ministers of the various synagogues and representatives of communal institutions.

Mr. H. Annis, Chairman of the congregation, presented Sir Maurice with a silver trowel as a memento of the event.

Sir Maurice expressed thanks for the gift and announced that he would contribute £2,000 towards the building fund of the new synagogue. He also intimated that a total of £3,750 had been raised at the dinner, and that sum added to the £6,000 which had already been raised meant that when the synagogue was opened it would be free of debt.

Proposing a toast to the Glasgow Corporation, the Rev. Dr. I. K. Cosgrove spoke of the strong links between the Jewish community and the Corporation.

Sir Myer Galpern responded and other speakers included Rabbi Dr. W. Gottlieb, Ab Beth Din, Rabbi M. D. Dryan, Mr. R. Spilg, Mr. L. Penn, Mr. L. Lambert, Mr. A. Rosenthal, and Mr. H. Neville.

The new synagogue is expected to be completed in time for the High Festivals. There will be accommodation for 460 worshippers, and provision is being made for classrooms, council room, kitchen, and offices.

BELFAST

A memorial service for the late Mr. Chaim Rose, who had been very active in communal affairs, was held in the Jewish Institute on Sunday. The pupils of the Talmud Torah were among the large congregation.

IRELAND

A resolution "That Jewish education in Dublin is neglected," was carried at a debate held at Zion Schools, under the auspices of the Regional Council of Women Zionists of Ireland.

SOUTHEND

J.P.A. OFF TO GOOD START

From our Correspondent

At the inauguration of Southend's J.P.A. Campaign for 1960, at the home of Mr. and Mrs. Samuel B. Rosenberg ("Snowdonia," Chalkwell Parade, Westcliff), last week, pledges and cash contributions reached over £5,000. This sum included £1,250 from Mr. Leon Feitelson, President of the Hebrew Congregation, and £1,000 from Mr. Rosser Chinn.

Mr. Feitelson, who presided, said that the task ahead was to surpass last year's fine total of £8,300. He welcomed the guest speaker, Mr. Max Nurock (former Minister of Israel to Australia and New Zealand and former Chargé d'Affaires in South Africa).

Mr. Nurock said that it was the solemn duty of every Jew to see Israel for himself. Israel also had its Southend—it was called the Negev, a region where Herculean tasks were being performed in preparing the area for the flood of urgently needed settlers. Israel was world Jewry and world Jewry was Israel: one could not in these days exist without the other, said Mr. Nurock.

Other speakers included Rabbi P. Shebson, Mr. S. B. Rosenberg, Mr. Isaac Freedman, Chairman of the local J.N.F. Commission, and Mr. R. Angel.

GATESHEAD

The annual bazaar held by the Jewish Primary School raised £250.

SHEFFIELD

Girl Student at Jews' College

From our Correspondent

The first Sheffield girl student to enter Jews' College is to take up her studies at the Teachers' Training Institute there in October. She is Miss Bonita Bernstein, who hopes, when she has completed her B.A. course at the College, to take a position in Israel, possibly as a teacher.

Miss Bernstein has always taken a keen interest in Hebrew studies and in Israel. Connected with the Bnei Akivah from the age of ten, she is now a leader of the movement, and has spent much of her holiday time at camps, including two periods on the Bachad Farm at Thaxted.

The pupils of the Hebrew Education Board collected £28 for Jewish Child's Day.

BRADFORD

RUBY WEDDING GIFTS FOR ALL AGED

From our Correspondent

On the occasion of their 40th wedding anniversary Mr. and Mrs. O. M. Stroud have made individual gifts to every old person living alone in Bradford, irrespective of their religion.

Similar gifts have also been made to all the old people in the various Bradford hospitals and to the residents of Donnisthorpe Hall, the Leeds Home for Aged Jews.

HULL

FLATLETS READY NEXT MONTH

From our Correspondent

At the annual meeting of the Jewish Board of Guardians, at which Mr. L. Rapstone, Hon. Life-President, was in the chair, the Chairman, Mr. Norman Shenker, stated that it was hoped that the new hostel at 335 Anlaby Road would be ready early in June to house eight elderly men under the care of a matron.

Mr. L. Barnett, the Treasurer, announced that the total expenditure for 1959 was £3,038. The Ladies' Auxiliary Committee had collected a record £330 and the Kol Nidrei Appeal raised £685.

The following were elected: N. Shenker, Chairman; S. Burnley, Vice-Chairman; L. Barnett, Treasurer; and G. S. Goldstein, Hon. Secretary.

GARDEN IN ISRAEL

The Zionist Society is to plant a garden in Israel, subscribed for by local Zionists, in memory of the late Mrs. Freda Levy for her untiring work as Hon. Secretary of the Society.

BRIGHTON

BEDS ENDOWED

From our Correspondent

Two beds were consecrated by Rabbi J. N. Fabricant at the Brighton and Hove Jewish Home for the Aged on Sunday.

One bed was endowed by Mr. Elliott Gold and the other by the Brighton and Hove B'nai B'rith.

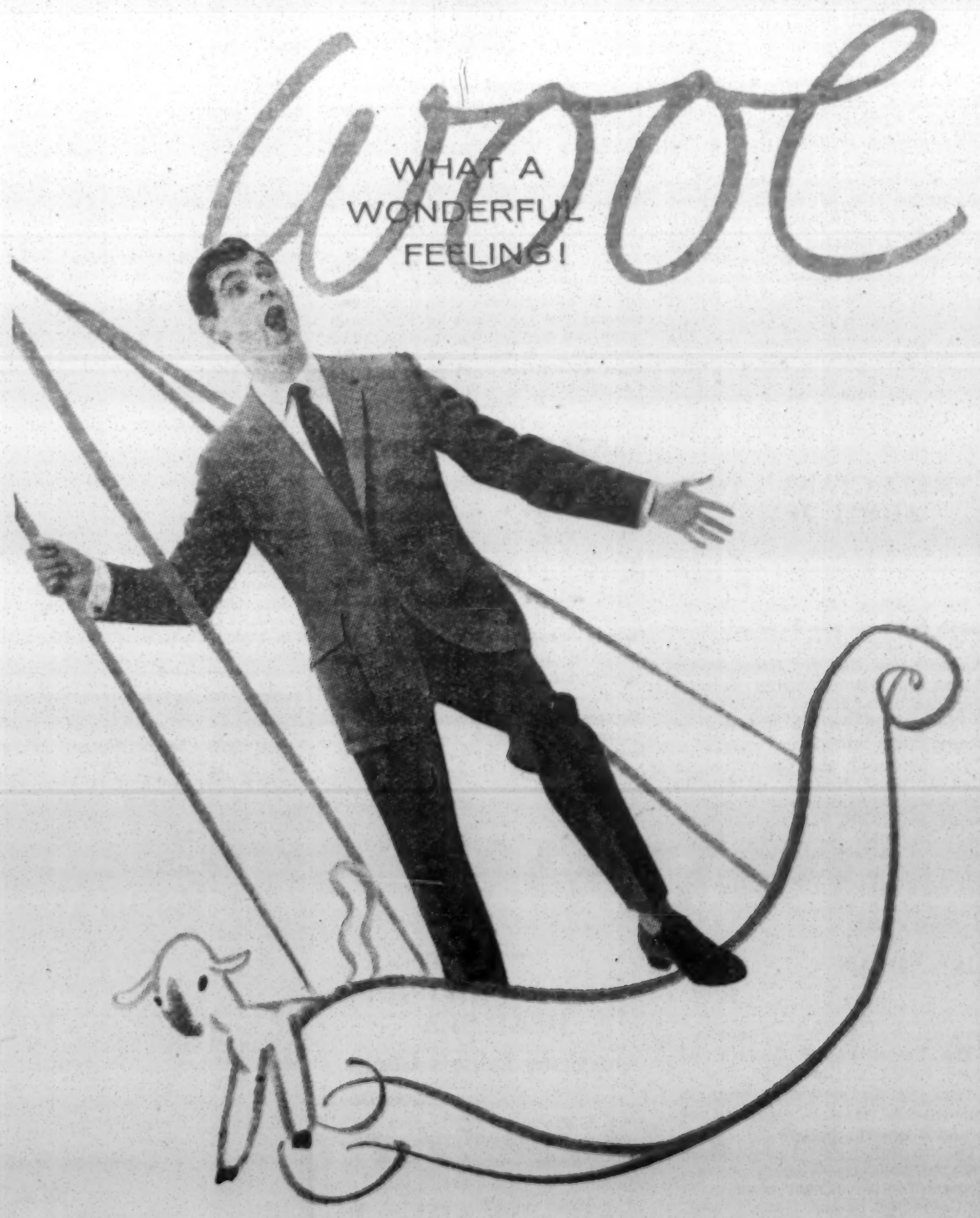

When it's time for leisure, double your pleasure—and look your smartest in wool! Wool's lively colours, faultless tailoring and rich, comfortable textures give you that well-dressed air that helps to make life go with a swing. Wear wool—and you'll feel wonderful!

AUSTIN REED of Regent Street make these beautifully tapered worsted trousers with raised seams and slash pockets for £6. Also from Austin Reed, this casual tweed jacket with back vent and stag horn buttons from £12 10s. Only wool makes leisure clothes as handsome and as comfortable as these. There is no substitute for wool.

wool makes life go with a swing!

PUBLISHED BY THE INTERNATIONAL WOOL SECRETARIAT

News from Abroad

DISPUTE OVER AMERICAN JEWISH CONGRESS

Call to Avoid External Issues

By our Own Correspondent

NEW YORK

What has been seething under the surface for a number of years has now come to the top: open criticism of the American Jewish Congress for its emphasis on the fight for minority rights in general instead of those for Jews specifically.

After three or four meetings, leaders of eleven Jewish organisations sent a memorandum to the Congress which, in effect, was an ultimatum. Its gist was: "Act only on issues in which it is essential for the entire Jewish community to adopt a stand, and avoid issues regarding which it is best for Jews to act as individual American citizens."

"The struggle for civil rights," the memorandum said, "is something in which Jews have a direct stake and, therefore, co-operation with other organisations must form a part of the Congress's regular programme. But the A.J.C. must take independent action only when Jewish interests are directly involved."

The organisations subscribing to the statement were the Labour Zionists of America, which has ties with the Mapai Party in Israel and elsewhere, and two closely affiliated organisations, the Pioneer Women and Farband-Labour Zionist Order; Mizrachi-Hapoel Hamizrachi and Mizrachi Women, Young Israel, Histadrut Ivrit, B'nai Zion, B'rith Abraham, Poale Agudat Israel, and National Jewish Civil Service Employees.

The complaint has been that the A.J.C. in recent years has placed almost its entire emphasis on its Commission on Law and Social Action. This is the section of the Congress which deals with civil rights, and its activities have secured most of the A.J.C.'s publicity on the national scene.

It is generally recognised that it was a brief submitted by the Commission to the Supreme Court in 1954 which influenced it considerably in its decision against segregated schools. The Commission has been active in many legislatures, campaigning for or against Bills which would further or harm civil rights, regardless of whose rights.

There has been argument between Dr. Joachim Prinz, the National President of the organisation, and Justice Justine Wise Polier, Chairman of the Congress's Executive Commiteee, on what rôle Congress should play.

Justice Polier has intimated that she could not remain active in the organisation if Dr. Prinz were re-elected. But Dr. Israel Goldstein, a former Congress president, has intervened and brought about a truce.

END OF APARTHEID PREDICTED

From our Correspondent

JOHANNESBURG

In a sermon given here Rabbi L. I. Rabinowitz, Chief Rabbi of the United Hebrew Congregations of Johannesburg, predicted that "in the not far distant future laws in South Africa discriminating against a person on the basis of the colour of his skin would be abolished and a man would be considered only from the standpoint of intrinsic worth, his talents, abilities, and the standard of his culture and attainments."

The Chief Rabbi added: "All these laws which clutter up our Statute Book, whose aim and purpose is to set up an impenetrable barrier between man and man will be repealed. The colour of a man's skin will be as irrelevant as the colour of his hair."

"RELUCTANT" TO ADMIT JEWS

From our Correspondent

SYDNEY

In a debate on South Africa's racial policy in the Federal Parliament at Canberra, Mr. L. C. Haylen (Labour) said that for some strange reason the South African Government had been reluctant to admit Jews to the country, which indicated an almost fascist attitude.

Dr. Verwoerd, the South African Premier, when Professor of Applied Psychology at Stellenbosch University during the 1930s, had gone to Germany to study Nazi racial policy under Dr. Alfred Rosenberg.

Mr. J. C. L. Sexton (Labour) said the South African Government had resurrected all the racial fanaticism of Hitler's Nazism.

CANADIAN CONCERN

From our Correspondent

TORONTO

The Committee of Concern for South Africa, set up in Toronto as a result of the present situation in that country, is well supported by the local Jewish community.

The Committee's Vice-Chairman is Rabbi Abraham Feinberg of Holy Blossom Temple. Other sponsors of the Committee include Canada's only Jewish Senator, Mr. David Croll, and Ontario M.P.s, Mr. Allan Grossman and Mr. Vernon Singer.

NEW COMPUTER FOR REHOVOT

From our Own Correspondent

TEL AVIV

A new electronic computer "Wegematic," together with a building in which to house it, has been presented to the Weizmann Institute in Rehovot by Mr. Leo Hirsch, of Los Angeles, in honour of Dr. Axel Wenner Gren, the Swedish scientist and philanthropist.

LARGEST SCHOOL IN EUROPE

From a Correspondent

MILAN

The cornerstone has been laid here for a building which, when completed, will be the largest Jewish school in Europe. The cornerstone was laid by Mr. Astorve Mayer, the President of the Jewish community of Milan, at a ceremony attended by the local mayor as well as by Government and other civic officials.

As well as housing 1,000 pupils from kindergarten to secondary school age the building will contain a centre catering for the needs of all Jewish adult and youth organisations. The building is being helped by funds from the Claims Conference and the "Joint."

"ANTI-JEWISH POISON"

From our Correspondent

RIO DE JANEIRO

Mr. Yosef Tekoah, the Israeli Ambassador, has, in a statement to the Press, expressed his deep regret at the anti-Jewish remarks made by Mr. Z. Sabri, the U.A.R. Deputy Foreign Minister, in the course of his present tour of Latin American countries.

"Every honest person must regret the fact that Col. Nasser's minister is making an attempt to inject anti-Jewish poison in the people of Latin America, among whom antisemitism is a rare phenomenon." Mr. Tekoah's statement was in reply to a question about speeches made by Mr. Sabri in Mexico and Venezuela, attacking Israel and the local Jewish communities which supported her.

Mr. Sabri is due to arrive in Brazil as the official guest of the Government next week.

SODOM FOUND UNDER DEAD SEA

American Team's Claim

AMMAN

An American-led exploration team claims to have found the sites of the cities of Sodom and Gomorrah at the bottom of the Dead Sea.

The leader of the expedition, the Rev. Ralph Baney, a Baptist minister from Kansas City, has stated in a report submitted to the Jordanian Department of Antiquities that his team had discovered the sites of the cities as well as a viaduct, a dyke, and traces of a road under the surface of the Dead Sea.

However, Mr. Rifai, the acting director of the Jordanian Department of Antiquities, has expressed his doubts about the findings because Mr. Baney did not submit any proof of his discoveries.

Mr. Baney returned to the United States immediately after submitting his report. Another team led by Professor Barwood, of Canada, is now searching the Dead Sea area for the two cities.—(Reuter)

RIGHTS FOR SOVIET JEWS

Socialists' Demand

From our Correspondent

HAIFA

A resolution urging the Soviet Government to allow cultural self-determination for Russian Jewry and permission to emigrate to Israel for those Jews wishing to leave was adopted by the conference of the Socialist International which ended here last week.

In a resolution on the Middle East, the conference called for freedom of navigation in the Suez Canal for ships of all countries, the abolition of the Arab boycott of Israel, and controlled disarmament in the region.

The conference also condemned apartheid and racial discrimination.

These resolutions are to be recommended as basic policy for indivdual Socialist parties throughout the world.

RADEMACHER WANTS RETRIAL

From our Correspondent

BONN

Franz Rademacher, the prominent Nazi official who disappeared in 1952, after being sentenced to 41 months' imprisonment for war crimes against Serbian Jews, is now believed to be living in Monte Carlo.

According to reports received here, Rademacher is anxious to have a retrial in order to establish his innocence, and is demanding a safe-conduct to the Federal German Republic.

Rademacher disappeared while on release pending the outcome of an appeal against his sentence. Subsequently the German Federal Court quashed the sentence and ordered a retrial. The reason for the decision was that Rademacher had only been found guilty of manslaughter, and the court wished further investigations to be made to see whether he was not guilty of murder, in which case a more severe sentence would have to be imposed.

During the Nazi régime Rademacher headed the Jewish Affairs Department of the German Foreign Ministry. He is thought to have been responsible for the plans for the mass deportation of European Jews to the death camps.

RESTRICTED CLUBS

From our Correspondent

SYDNEY

At a meeting of the Jewish Board of Deputies in Sydney the Chairman of the Public Relations Committee, Mr. H. S. Goldstein, stated that names of clubs and organisations which barred Jews were being listed by the committee.

A number of organisations, including golf clubs which discriminated against Jews, were already listed.

Mr. Goldstein said also that the Executive Council of Australian Jewry was listing clubs with discrimination policies throughout Australia.

Mr. and Mrs. Kidron (on the left) with Mrs. N. Nissim and Mr. Isaac Solomon, President of the Jewish Welfare Board in Singapore

ENVOY'S VISIT TO SINGAPORE

From our Correspondent

SINGAPORE

Mr. M. R. Kidron, the Israeli Ambassador to Thailand, has had talks with members of the Singapore Government during a brief visit here. The subjects of his discussions were the improvement of trade relations with Israel.

A reception in honour of Mr. Kidron was held by the Jewish Welfare Board at the Reuben Manasseh Meyer Communal Hall. Mr. Isaac Solomon, the President of the Board, said that he looked forward to getting help from Mr. Kidron for those members of the Singapore community who were emigrating to Israel. In reply, Mr. Kidron said that he certainly would give the Board what assistance he could.

Mr. Kidron was formerly Counsellor to the Israeli Embassy in London.

HONORARY CITIZEN OF RIO

Rabbi's Distinction

From our Correspondent

RIO DE JANEIRO

Rabbi Jacob Fink, who has been Chief Rabbi here for the last nine years, has been made an honorary citizen of Rio de Janeiro at a ceremony performed by the Mayor. Rabbi Fink is shortly leaving Brazil to take up a rabbinical appointment in Buenos Aires.

A number of distinguished Jews have been made honorary citizens of Rio de Janeiro. They include Dr. Jonas Salk, Professor Zondek, of Israel, Professor Peretz Fiegel, President of the Confederation of Jewish Communities in Brazil, and Mr. Israel Dines, President of the Brazilian Zionist Organisation.

JERUSALEM—The Foreign Ministry's new division of International Co-operation and Assistance is to be headed by Brigadier Aharon Remez, first commander of the Israeli Air Force.—(J.C. Correspondent)

RELATIONS WITH NEPAL

From our Correspondent

BOMBAY

Nepal and Israel have decided to establish diplomatic relations. The former Nepalese Foreign Minister, Dr. Tulsi Giri, is now visiting Israel.

Nepal is an independent kingdom of approximately 54,000 square miles situated between India and Tibet. The population totals about 8,400,000. Its capital is Katmandu, a town with some 195,000 people. The religion of most Nepalese is Hinduism, although Buddhism, the original religion of the country, is still practised.

BELSEN CHILDREN'S REUNION

From a Correspondent

PARIS

Plans are in hand for a grand reunion in Israel of children who were born in Belsen after liberation and before the camp was finally liquidated, it was stated by Mr. Joseph Rosensaft, President of the Belsen Survivors.

Between liberation in 1945 and the liquidation of the camp in 1950, several thousand children were born in Belsen and spent their first few years there. (Mr. Rosensaft's only son, Menachem, was also born in Belsen.)

An elaborate scheme of pen friendships between the Belsen children who live in Israel and those who live in various countries of the Diaspora was started on the fifteenth anniversary of the camp's liberation.

On the twentieth anniversary, in 1965, the Belsen children in Israel will invite those elsewhere to come and stay with them and tour the country.

Considerable expenditure is involved and the scheme needs careful planning, which explains why preparation must start at once.

The scheme will be inaugurated in Israel on June 18 at a special gathering of survivors in Tel Aviv. When the reunion takes place, the oldest of the Belsen children will be 19 and the youngest 16.

Commemoration Meeting for the 17th Anniversary of the

WARSAW GHETTO UPRISING

and the six million Jews who died in Nazi Europe

PRINCES THEATRE, Shaftesbury Avenue, London, W.C.1

SUNDAY, MAY 8, at 3 p.m. (Doors open 2.30 p.m.)

ADMISSION FREE (TICKETS AT THE DOOR)

In the Chair: **W. SCHINDLER, L.D.S., R.C.S.** (Chairman, Polish Jewish Ex-Servicemen's Association)

The MARCHIONESS of READING, C.B.E., J.P. President, World Jewish Congress, British Section

SIR LESLIE PLUMMER, M.P. Member of Parliament for Deptford

MAJOR HARRY BERNSTEIN Chairman, A.J.E.X.

MICHAEL CLIFFE, M.P. Chairman, The Memorial Committee

El Mole Rachamim: the Rev. S. HASS, A.L.C.M. LONDON JEWISH MALE VOICE CHOIR

Readings by **LEON BLUMENSON & DAVID KOSSOFF**

MARCH OF STANDARD BEARERS

Arranged by: POLISH JEWISH EX-SERVICEMEN'S ASSOCIATION, in conjunction with WORLD JEWISH CONGRESS BRITISH SECTION, ASSOCIATION OF JEWISH EX-SERVICE MEN & WOMEN, and the MEMORIAL COMMITTEE

Associated Bodies: Association of Baltic Jews; Association of Jewish Journalists; Council of Jews from Austria; Federation of Hungarian Jews in Gt. Britain; Federation of Jewish Relief Organisations; Friends of Kibbutz Lohamei Hagetaot; Friends of the World Committee for the Paris Memorial to the Unknown Jewish Martyr; Jewish Record Office; National Union of Tailors & Garment Workers (No.1 London Branch); Relief Committee of Jews from Czechoslovakia; Workers' Circle Friendly Society; Yiddish Cultural Society; Y.I.V.O.

Middle East Diary

NASSER LOOKS WESTWARD

By AMOS

The Venezuelan Government's announcement of its intention to send a delegation to the second session of the Arab oil conference, being held in Beirut later this year, coinciding as it does with the U.A.R.-Cuban economic agreement, is a reminder that Arab nationalism is increasingly finding political links with Latin America as well as Afro-Asian and Communist States.

For some time now both Communists and Nasserists have been directing their propaganda to the third great under-developed continent, but their real breakthrough came with the success of the Castro revolution and its warm acclaim in many Latin-American States.

The similarity between Castro-type movements is too strong to be ignored. They are violently anti-Western to a degree where they use the West as a scapegoat for all their shortcomings, difficulties, and failings; both have a wide measure of common ground with the Communists; they combine mob-appeal with suppression of all opposition, and—contrary to complacent forecasts—have tended to become more extreme with the passing of time.

For the sociologist and political scientist, one of the most interesting features to trace is the relationship between their emotional extremism, their intellectual immaturity, and their social background. For the diplomat, however, there is a head-splitting problem of trying to coexist with them, and to prevent them being completely harnessed or taken over by the other side in the Cold War.'

The result is a general intensification of Western diplomatic activity in Latin America; this is not confined to the larger Western Powers which traditionally have world-wide interests, but is obligatory, too, on political small-fry like Israel, which cannot afford to allow Nasser to pre-empt Latin-American support at the U.N. This largely explains Israeli interest in the region, where, incidentally, they have often been more successful than the Anglo-Saxon Powers.

* * *

It is surprising that though the British Press writes a good deal about African affairs, it should say so little about Nasser's activities in Africa. In addition to reporting the comings and goings of nationalist politicians between Cairo and the various East and Central African countries, and the financial and political aid given to certain parties, Cairo's "Voice of Free Africa" Radio, with its powerful transmitters, keeps up a continual barrage of incitement against Britain, African moderates, and Jews.

Besides the usual calls to "chastise the Imperialist dogs, the British swine, and the settler dogs," Cairo has achieved real success in preventing compromise between African nationalists and the authorities.

A few months ago, when Tom Mboya, a Kenyan African leader, had begun grudging co-operation with the British, Cairo began a fierce campaign against him in their Swahili and other African broadcasts denouncing him for "selling out to the British." After a while he found it safer to stop co-operation with the authorities and adopt a completely intransigent position.

Of late Cairo has been bringing open antisemitism into its broadcasts to East and Central Africa.

"Now the British Imperialists are employing Jews to strengthen their unjustified opposition to Kenya's independence. They are using Muliro to bring the Jews into Kenya . . . and supply him with funds for his party. Muliro's aim is to enable the Jews to replace the British Imperalists in Kenya, although the Jews are known to be Imperialists, transgressors, and usurpers of human rights. . . ."

Muliro, a Christian, is Chairman of the African National Party and a moderate.

PREPARING FOR THE SUMMIT

By Our Diplomatic Correspondent

The main purpose of the Conference of Commonwealth Prime Ministers—preparation for the Summit Conference—has been somewhat obscured by the crisis in South Africa.

Among the matters which will come up for review will be the situation in the Middle East, and the Commonwealth Conference on this occasion is in a singularly advantageous position of being able to hear all points of view.

Mr. Macmillan can report on his talks with Mr. Ben-Gurion and with President Eisenhower; Mr. Nehru can tell of the conclusions he has drawn from his recent discussions with Colonel Nasser; and Mr. Selwyn Lloyd, fresh from Nato, which was also to have included the Middle East on its agenda, may be in a position to say exactly what M. Spaak had in mind when he advocated Nato extending its activities to cover this region.

Possible Development

The suggestion to extend Nato's activities is not one which in the past has been shared by Britain. But it is a possible development which Mr. Ben-Gurion and most Israeli politicians would welcome.

It is for these varied preparatory discussions that Mr. Ben-Gurion's visits to Washington and London will have proved valuable, although their effect may not be visible for some time, especially if the Middle East does not come up at the first Summit, as may well be the case.

But it is known that Mr. Ben-Gurion left very favourable impressions after his talks with President Eisenhower and Mr. Macmillan, and both were sympathetic to Israel's position as he explained it.

Whether any of the Western Powers is ready to take the initiative in proposing to the Soviet Union some sort of Four Power guarantee, or assumption of responsibility for maintaining the *status quo* in the Middle East, is not yet certain, but Western leaders did undertake to give the matter careful consideration. And what is of more immediate importance is that they appear to have accepted the view that the strength of Israel's armed forces must be kept at a level which will deter the Arabs from attacking her.

If you need a Wheelchair — you need an Everest & Jennings

Why an Everest & Jennings? Because then—and only then—you can be sure you have a wheelchair that is exactly suitable for your individual requirements. Housewives, professional men and women, people in every walk of life, can work, play, go anywhere—thanks to the extra freedom of movement made possible by E. & J. chairs. Consider the following constructional advantages of E. & J. chairs and you will readily understand the reasons for their world-wide popularity.
Precision-built frame of triple chrome plated ¾" tubular steel throughout. Choice of 4 colours of upholstery 5" or 8" ball-bearing castors. Light-weight yet immensely strong. Folds to 10". Single "X" brace gives flexibility that absorbs shocks. 24" diameter wheels. Footrest extension adjustable over range of 6".

The ideal crutch for perfect comfort

The AIRLEG for those who need underarm support is wonderfully light, very strong and most adaptable—every individual need for overall length and position of hand grips can be met by simple adjustment. Moulded rubber cushion distributes weight evenly. The plushette covers prevent friction on air cushion.

A favourite among Wheelchairs

The Standard Universal Model illustrated here is probably the most popular of all the Everest & Jennings range. Both indoors and out it affords restful comfort and real independence. Packs easily into a car. Tipping levers are fitted so that it can be readily tilted when being taken up or down steps or kerbs. Available with 5" or 8" castors. Highly manœuvrable and very smooth running—rolls over rug edges, rough ground and small objects without jolting or jarring.

Zimmer Orthopaedic Ltd., Bridgend, Glam. G.B. Bridgend 938/1200 or Zimmer House, 176 Brompton Rd., London, S.W.3. KNightsbridge 1919/9672

Everest & Jennings Folding Wheelchairs ■ Airleg Crutches ■

Name .....
Address .....
JC71

NOW FOR CROYDON

JACK GLAZER'S

3

RESTAURANTS IN ONE

Three floors of fabulous eating

Candlelight Room
MISS SHANI WALLIS in cabaret. Soft lights. Sweet music. Marvellous wine list. Dancing. Opens May 6. Lunchtime open 11.30 until 3. Telephone at your table. Reservations MUN. 1791.

Hi-Fri
Snacks and light meals with a difference. With this difference, they're freshly cooked. Freshly served. And fast. The handiest place in Croydon to eat. Open 8 a.m. until 11 p.m.

Silver Dollar
Down below. Perfect lunch-hour retreat. Where the meal costs you around five shillings and you would fairly happily pay ten. Available for private parties every evening. 'Phone MUN. 2057.

La Contessa

12, GEORGE STREET, CROYDON

SYNAGOGUES CROWDED IN RUSSIA

Many Young People Present

From a Correspondent

Tourists who returned recently from the Soviet Union have given interesting details of the manner in which the Jews celebrated Passover in Moscow and other cities.

They report that the Great Synagogue in Moscow was full to overflowing with worshippers. Even the passageway between the benches was packed with old and young, who stood for four hours and listened to the singing and prayers. "Overflow" worshippers crowded the street in front of the synagogue.

Among the worshippers were many young people and members of the intelligentsia, as well as children.

Members of the Israeli Embassy, who came to participate in the prayers, were received with honour, and worshippers crowded round to greet them.

The second synagogue in Moscow in "Marina Roshche" was also packed. Local Jews said the number of worshippers this Passover far exceeded those in preceding years.

Pressure Increased

Tourists also report that official pressure against Judaism has increased this year. On the eve of the Passover many Jews came to Moscow from cities all over the Ukraine, Byelorussia, Lithuania, and Latvia in order to buy matzot for the festival, as they were forbidden to bake matzot in their cities. But not all the requirements could be fulfilled, as the baking of matzot was stopped in Moscow a few days before Passover and supplies were, therefore, less plentiful.

It has been learned that in addition to Moscow the only other places where baking of matzot was allowed were Leningrad and cities in the Caucasus region, where the Jews do baking, according to tradition, in their homes. In other Jewish centres all over Russia the authorities did not permit the baking of matzot, despite much effort on the part of Jews to soften the edict. Jews travelled to Moscow to ask the central authorities to intervene, but returned empty handed.

In addition to the problem of the matzot, the other main subject discussed by Jews in Moscow during Passover was the effort—now known to be fruitless—of Mr. Ben-Gurion to seek a meeting with Mr. Khruschev.

ECONOMIC TIES WITH SIERRA LEONE

By a Correspondent

Sir Milton Margai, the Sierra Leone Premier, who is now visiting London, is a graduate of the University of Durham Medical School, where he was a fellow-student of the brother of the Chief Rabbi, Dr. Brodie.

Sir Milton told me that he had received most favourable reports about Israel from a delegation from his country which had visited there early this year.

Sierra Leone had already come to some arrangement with regard to a construction enterprise which Israel was about to undertake for them, and he looked forward to further co-operation.

The Premier had no doubt that Israel's experience in dealing with the problems of an under-developed country could be of great help to his own and other newly-emerging States. Nor did he doubt that efforts would be made by some Arab States to check too close an association between his country and Israel, but Sir Milton intimated that Sierra Leone would not be deflected from obtaining the benefit of Israel's co-operation.

Although he had not yet visited the Jewish State, Sir Milton told me that after his country's independence, due to be achieved in December, he hoped that an opportunity might arise when he could do so.

ISRAELI RADIO

The following is the programme of the Israeli Overseas Broadcasting Service in English on 33.3 metres from May 6 to 12, beginning with the news at 9.15 p.m.

Friday—9.25, Our Correspondent Reports; 9.30, Sabbath Programme.

Saturday—9.25, "The Lighter Side"; 9.30, This Week's Portion, by Rabbi Bernard Casper; 9.35, Cantoral Music.

Sunday—9.25, Heritage: Annual Meeting of Bible Scholars; 9.40, "In the Jewish World."

Monday—9.25, Newsreel; 9.35 Music

Tuesday—9.25, Commentary; 9.30, From East to West: Personal Greetings and Record Requests.

Wednesday—9.25, Tune of the Week; 9.30, A Visit to the Bar Ilan University.

Thursday—9.25, Editorial Opinion; 9.35, "Easy Hebrew Conversation," by Judah Shuval.

FOR KASHRUS AND QUALITY

ASK AT YOUR

LOCAL KOSHER BUTCHER OR DELICATESSEN STORE

FOR

"Bloom's"

TRADE MARK

Finest

VIENNAS—SALAMI

(Heat for 3 minutes in boiling water)

Manufactured Solely by:

M. BLOOM (KOSHER) & SON LTD.

UNDER THE SUPERVISION OF THE LONDON BETH DIN

Young David's Diary—3

1942

Here are the final extracts from the diary of David Rubinowicz, the Polish boy killed together with his parents in the Maidenek concentration camp. The diary, written in five exercise books, was found by a Polish woman, and it was eventually published in full in a Warsaw periodical.

These extracts are translated by ITA *and* JOHN PURTON.

May 5. There are rumours that there is going to be a round-up of Jews during the night. Dad hasn't been home since yesterday, and it is possible that he will come back just when it all starts. We wrote him a note not to come back tonight and gave it to a boy from Krajno who happened to be here.

May 6. A terrible day. I was woken up at 3 a.m. by some knocking. It was the police on the round-up. I wasn't very frightened because dad and my cousin were in Krajno and knew about it, and the other cousins were in hiding. A few minutes later I heard someone knocking at the door, and uncle went to open it. A Polish and a Jewish policeman came in and started to look round. When they saw me, one of them told me to dress and the other one asked me my age, I told them 14, so they left me in peace. They looked round a bit more but couldn't find anyone, and they took away only two men from Plock.

I felt very sorry for myself, everything that we possessed had been taken away, and now we shouldn't even have a piece of bread left. Then Anciel came in and told us that my dad and cousin had also been caught. And only then did I really begin to cry. They had taken our father, and all we had, and only now did I feel a great longing for my dad. . . .

I sobbed very loudly when they were near us and called: "Daddy, daddy, where are you, let me see you once more!" And I did see him weeping in the last wagon, and I looked and looked until he disappeared round the corner, and only then did I burst into uncontrollable crying, and I realised how much I loved him and how much he loved me.

The village of Bodzentyn, where David Rubinowicz and his family lived during the war

May 10. The Jewish police were told that there was still a shortage of 50 people. They at once started to hunt. I didn't go out this time, and thank God they didn't come to us. While I was standing on the door-step a stranger asked me if the Rubinowicz family lived here. When I said "yes," he put his bicycle against the wall and went in. He at once took out a letter from dad and gave it to mum. When I asked him where he came from, he said that he was an overseer in charge of the Jews in Skarzysko. He brought letters for others as well. When the word went round, masses of people came in and wanted to ask him questions. He didn't stay long and went out to deliver the other letters. Ours wasn't a long one, but even those few words seemed enough. Dad only sent a hurried note that he was well, the work not too hard, he could stand it, but he was very worried about us.

May 20. We got a letter from dad, he wrote four full pages and a bit. He wrote about everything in great detail. He wrote that by now he had been to see the doctor seven times and he didn't want to release him. Tomorrow 65 sick people will be going home and perhaps he will come too. Dad was asking, in case he doesn't come back tomorrow, to send him some bread, potatoes, and something else.

May 29. We got a postcard from dad and another from my uncle from Kielce. Dad had nothing interesting to say, only that he is hoping to come home soon. Uncle also had nothing special to say.

When the Kielce Germans went away eight of the Bieliny ones stayed behind. One German was passing by a courtyard and he noticed a Jewish woman running away; he told her to stop at once, but she didn't obey him and went on running. As she didn't want to stop, he fired a shot at her and hit her with the first bullet, then he gave an order to bury her in the same place where all the others were who were shot before. Such a terrible end, to be shot for no reason. While she was lying there in the yard—and she left six children—they were not allowed to go near her, and when any of them started to cry he beat them.

June 1. A wonderful day of rejoicing. We were expecting a letter from dad today but it hadn't come, only a postcard from my cousin with greetings from dad, and nothing more. We prepared a large parcel for dad because the Council people are going tomorrow to Skarzysko. We put in it a light jacket, underclothes, shoes, a few potatoes, bread, and other trifles. I was waiting impatiently for June 3 to come, because we should then have a letter from dad, perhaps he has a chance of coming back. In the evening I went to our neighbour to make a pair of sandals for my little sister. While I was working on them, I suddenly heard a car and singing, and I thought to myself that it must be the Jews returning from Skarzysko. I rushed out quickly and they were really coming. I could see them from far waving their hands and caps and I saw also my dad waving. I left everything and ran behind the lorry and got there at the same time. I took dad's bundle from him and he got off.

In this rejoicing I forgot to write down something very important but also very terrible. In the morning two Jewish women went out of town to go to a village, it was a mother and her daughter. It was their bad luck that Germans were on their way from Budki to collect some potatoes from Bodzentyn and they met those two Jewish women. When they saw the Germans they started running away, but the Germans caught up with them and got them. They wanted to shoot them at once in the village, but the village head wouldn't have it and they took them outside and shot them by the forest. The Jewish police came at once to take them away and bury them in a cemetery. When the cart returned it was covered with blood.

At this point young David's Diary came to an end.

In addition to it being a true record of German crimes in Poland and the sufferings of the Jews seen and experienced by a 13-year-old child, David's Diary is also and will remain for ever a terrible indictment against the Nazis. And as if to seal this terrible record of barbarities, the last word in the Diary is "blood"—a reminder of the rivers of blood of more than a million Jewish children killed in Poland by the Nazis.

What became of little David after he wrote this last sentence in the rough exercise book issued to him when he was still a pupil in the school of the local Polish village which he loved so dearly? No one knows exactly. Some of his Christian former schoolmates, as well as a neighbour of his parents, have since written to say that on that day David and his whole family were deported to a death camp. It is known for certain that in the summer of 1942 the Jewish population of Bodzentyn, the village to which David and his parents had been removed by an earlier order of the German police, was rounded up and the whole population forced to march some twenty-five miles to a railway station at Suchevniow. From there they were dispatched by cattle trucks to Skarzysko and are believed to have been gassed at Maidenek.

WARSAW HONOURS FIGHTERS

Members of the Israeli Legation in Warsaw carrying a wreath to the Ghetto Fighters' memorial during the commemoration ceremonies on the anniversary of the Ghetto Uprising. Mr. R. Amir, the Israeli Minister, is second from the right

"Skittles anyone..?" asks the man who's just bought himself a Vauxhall-Friary Estate Car. He's boasting, of course, about its incredibly long floor when the back seat is folded—longer than on any comparable estate car. It's long enough and wide enough to provide sleeping space for two tall people on holiday or safari.

The entire rear compartment, in fact, is so big that it can take an assortment of cabin trunks, camping gear for the family or a children's tea party. And if all this floor space is not needed, six people can travel in drawing-room comfort and watch the rest of the world go by. What a marvel, this Vauxhall-Friary Estate Car! *Production of the Vauxhall-Friary has been substantially increased so you can probably have one in time for your summer holiday if you see your Vauxhall dealer now.*

There are two models, both in single or dual colours. the Velox at £862 + £360.5.10. PT. (£1,222.5.10), the Cresta, £1,309.8.4. incl. PT. Powered by the smooth-as-silk-Vauxhall 6 cylinder engine, with overdrive optional.

Vauxhall Motors Limited • Luton • Bedfordshire

VAUXHALL-FRIARY

VELOX & CRESTA ESTATE CARS

ISRAEL AND RUSSIA

By JOEL CANG

Among the major issues between the Western Powers and the Soviet Union expected to come up for discussion at the forthcoming Summit Conference is the almost chronic tension in the Middle East. Most of the participants in the Summit Conference in Paris are the same who five years ago met in Geneva, and are bound to remember that their failure to deal with the Middle East situation then was followed by armed conflict in the Sinai Peninsula and over Suez—a conflict which nearly set the world aflame.

There is, of course, a wide area of difference between West and East, not only over Berlin and Germany but on many other vital international questions. Even the ideal of peaceful co-existence, a concept to which both sides now subscribe, has a different meaning in Moscow from that given to it in Washington or London.

But nowhere is the difference so marked as in the approach to Israel. While everyone is finding it more and more politic to forget the Suez episode, and relations are being gradually re-established even between Cairo and London, the Soviet Union alone persists in penalising Israel for that affair.

More Propaganda

The Soviet Government categorically refuses to re-enter into any trade relations with Israel, unilaterally broken off by herself at the time of the Sinai campaign. Diplomatic relations between the two countries do exist and contact is maintained, but this is of the coldest nature.

At the same time anti-Israeli propaganda in the Soviet Union is being stepped up from day to day. The latest example is the publication in booklet form of a series of broadcasts by Leonidov, the leading Soviet expert and political commentator on Middle East affairs, in which he has exceeded himself in anti-Israeli vituperation.

In this and similar publications, which have recently appeared in Russia, the independent Jewish State is presented as the creation of "the Imperialist Power," as a hostile act against Arab States.

Needless to say, these continuous denunciations and the anti-Israeli vilifications do nothing to help the difficult situation of Jewry in the Soviet Union itself. And this is another reason why Jews everywhere will watch deliberations at the Summit in Paris this month with more anxious interest than most other people.

But the Kremlin's attitude to the Jewish minority and her attitude to Israel are largely interconnected. It may be safely assumed that if Russia should change her attitude to Israel the condition of Soviet Jewry would be greatly ameliorated and the other way round.

As things go at present it must be admitted that hope of some improvement is not very bright. As was the case with Russia's vote at the United Nations for the establishment of Israel her present attitude is dictated by reasons of purely political strategy. That policy is to court and support the Arabs as an element in the struggle with the West. Here denigration of Israel is a most effective weapon.

No Headway

Yet despite everything Russia has not made a great deal of headway in the rôle of the champion of Arab Nationalism. Mr. Khruschev must be well aware that not even the ample supply of arms to Egypt and the growing aid to Arab countries has prevented their rulers from checking Communist activity wherever possible, while in Israel, Communists act freely and are represented in the Knesset. If he decides on a change of policy he can, by opening the gates for the emigration of Russian Jewry, undo much of the harm caused by the delivery of modern arms to Egypt.

This in the present circumstances is no doubt a political illusion far from reality. But there are some who even now cherish the hope, so frequently expressed by Mr. Ben-Gurion in recent months, that the day may come when Russia, too, will allow Jews to emigrate and that an additional million Russian Jews in Israel would be more effective than any international guarantee.

If, as there appear good grounds to believe, Mr. Khruschev in his anxiety for an understanding with the West is prepared to go to some lengths to secure a final liquidation of the causes of the cold war, he may also be prepared in a general give-and-take arrangement with the West, to write off his not too successful adventuring in the Middle East.

AWARDED ISRAEL PRIZES

From our Own Correspondent

JERUSALEM

Two former Britons are among this year's six Israel Prize winners. They are Professor I. C. Michaelson, the ophthalmologist, and Mr. Shabetai Rosenne, Legal Adviser to the Foreign Ministry.

The Israel Prize is awarded by the Minister of Education each Independence Day for original works of outstanding scholarship by Israelis. Hitherto a dozen were awarded each year. This year there will be only six and each has been increased in value to I£2,000.

Born in Edinburgh, Professor Michaelson is head of the Eye Department of Hadassah in Jerusalem. It was his team which in 1958 isolated the virus of trachoma, a disease affecting some 300 million people, and which is now preparing a vaccine to combat the scourge.

Mr. Rosenne (formerly Sefton Rowson) is being awarded the Israel Prize for a major work on the International Court. Prepared originally as a doctoral thesis for the Hebrew University, the book is becoming the standard international work on the subject.

Born in London, he was a member of the Political Department of the Jewish Agency at Great Russell Street until 1947. He has held his present post since the establishment of the State, and has represented Israel at every U.N. General Assembly and at many other international gatherings.

TEACHERS' APPEAL TO GOVERNMENT

From our Own Correspondent

JERUSALEM

Teachers at Aguda schools have urged the Government to take over the Aguda school network because salaries have not been paid since January.

GENEVA—The Jewish owner of a warehouse in Bellinzona, on which swastikas were smeared some time ago, has stated that the five people responsible have confessed to him, and by way of restitution have paid him 500 Swiss francs (about £42) to be distributed to charities.—(J.C. Correspondent)

THE OUTSIDERS

Jewish Chronicle Reporter

Although there is at present no discrimination in the Soviet Union against Jews in medicine and the applied sciences, the most disturbing aspect, and one that is very serious for the future of the Jews in Russia, is that it is almost impossible for a young Jew to enter any university in the Soviet Union today.

Professor Leonard Schapiro, of the London School of Economics and a world authority on Soviet affairs, said this last week when he addressed the Zionist Society for International Affairs at the Mostyn Hotel (Portman Street, W.1). Mr. Lionel Bloch, Chairman of the Society, presided.

Influence Exaggerated

Speaking on "Jews and the Jewish problem within the Soviet Communist Party from 1917 to the present day," Professor Schapiro said that whereas in the early days of the Party the proportion of Jews was very high, at between four and five per cent (in contrast to a proportion in the total population of 1.8 per cent), and remained high until the purges of the 1930s, today there were hardly any Jews in the Party and certainly there were none in high positions.

The influence which Jews obviously wielded in those early days was, however, exaggerated out of all proportion.

Stalin's campaign against Trotsky and others was carried out not because they were Jews but because he regarded them as competitors. When the Party assembled for the 1939 Congress Jewish names had completely disappeared from the list of delegates.

There was no doubt, said Professor Schapiro, that while the Soviet leaders of today claimed there was no anti-semitism and no Jewish problem in Russia, acts of discrimination against Jews were not discouraged by the Government as they would be by any other responsible Government.

BRUSSELS—The Belgian child care organisation, "Souvenir," patronised by Queen Elisabeth of Belgium, and whose activities are devoted mainly to war orphans from Luxemburg, France, Holland, Britain, and Greece, has founded a branch in Israel.—(J.C. Correspondent)

A NEW BIBLICAL OPERA

From PETER GRADENWITZ

JERUSALEM

An important new Israeli work, "Amnon and Tamar," received its world première at a concert given by the Kol Israel Orchestra, with soloists and chorus, under the direction of Heinz Freudenthal.

Josef Tal, whose short "opera concertante" interpreting the episode of "Saul at Endor" has already been performed in most European countries and in the United States, last year completed a 20-minute opera on the subject of "Amnon and Tamar."

Limiting his forces to four singers, small chorus, and an orchestra of 15 soloists, Tal commissioned a libretto "in which the story would be fully developed within the limited time of duration, but would enable the composer clearly to define four characters."

Following the composer's preface to the printed vocal score, he also "wanted the libretto to use the word only for the purpose of hinting at the lyrical or dramatic content, in order to enable the music to develop in complete freedom."

Recha Freier, who wrote the libretto, admirably solved the problem posed by the composer and developed the drama-laden story in four miniature scenes. The word and action only hint at the stages of the tragedy that develops, while the music complements and interprets.

Passion and Tension

Tal's first operatic venture already proved that his is an essentially dramatic—even théatrical—talent. In his "Amnon and Tamar" he has found an even more powerfully expressive musical language, full of inner passion and dramatic tension.

The sensual vocal lines are contrasted by the ever-changing colours of the 15-piece chamber orchestra which is made up of six wind instruments, three percussion players, harp, celesta, piano and one viola, one violoncello, one double bass.

Masterly exploitation of the different colours adds to the over-all effect of the exciting work.

While "Saul at Endor" was conceived as an opera for radio or the concert—with a narrator linking the sung dialogues taken directly from the Scriptures—"Amnon and Tamar" demands full stage presentation and offers most interesting problems to an enterprising stage director.

The Jerusalem concert performance thus uncovered the essential qualities of the music only without realising each detail of its dramatic content. Rose Sander, Leslie Chabay, William Wolff, and Yehoshua Zohar were the excellent singers in this performance, while the concluding choral passages were admirably executed by the men's section of the Radio Choir directed by Arie Zemanek.

Heinz Freudenthal once more fulfilled to perfection his rôle as a champion of contemporary Israeli music.

SCHOOLS TO CLOSE ON ROSH HASHANA

From our Own Correspondent

NEW YORK

The New York Board of Education's Committee on Instruction Affairs has approved a proposal to close the city's schools on Rosh Hashana this year.

The proposal, which has been passed to the full Board of Education for consideration, had been submitted by the Schools' Superintendent. No proposal was made to close the schools on the Day of Atonement because this falls on a Saturday, when they are closed in any case.

A large number of Jewish teachers do not work on Rosh Hashana and this fact prompted the proposal.

This will be the first occasion on which the schools have closed because of Jewish Holy-days.

SOUTH AFRICAN DENIAL

From our Correspondent

JOHANNESBURG

There is no intention to introduce Saturday schooling next year, the South African education authorities have informed Jewish leaders.

Alarm felt in Jewish quarters in this connection, the authorities stated, was based on a misreading of a report, tabled in Parliament, on the spreading of holiday periods.

TEL AVIV—Six Torah scrolls have been sent by the Jewish community in Leghorn, Italy, for use by synagogues in Bat Yam, near Tel Aviv.—(J.C. Correspondent)

Personal Opinion

I CANNOT trace back my ancestry very far, but I feel pretty certain that I must be descended from many generations of *mithnagdim*. All manifestations of Chasidism repel me; I cannot stomach this "all singing, all dancing" Judaism. Yet honesty compels me to admit that today Chassidism is the mainstay of traditional Judaism throughout the world, even though it also compels me to suggest that the type of Judaism they propagate would be rejected as boorish and meretricious by some of the greatest authorities of bygone generations.

Outstanding among Chassidic activists are the Lubavitcher. With what is, I hope, a justified belief that even Anglo-Jewish souls can be saved, they have now begun operations in this country. I admire their educational aims, but I am less than enthusiastic about one of the methods to be used. On Lag b'Omer a mass meeting of schoolchildren is going to be addressed by some of the Dayanim, after which some 2,000 are going to congregate, under Lubavitcher auspices, at the Tooting Recreation Ground.

Now it may be *our* Lag b'Omer, but it is also *their* Sunday, and 2,000 schoolchildren take up a lot of room and make the dickens of a noise. Whether many lost souls will be collected for Jewish education as a result of this rally I beg leave to doubt, but socially it seems to be a complete indiscretion and I am more than sorry that the Dayanim are lending the prestige of their office to so ill-considered a venture.

So, all right, I am a trembling Israelite, an assimilationist, and what not, but those who think that brash ostentation is a sign of authentic Judaism should read up some psychology. They will discover that it is a common manifestation of an inferiority complex.

★ ★ ★

Nothing in connection with the arrangements for today's august ceremony has impressed me so much as the detailed order of the processions in and out of the Abbey, issued by the Lord Chamberlain.

I could not help comparing this with the ragged and unpredictable crocodiles that file into synagogues on these occasions. In some places the bride is led in by her father, with only the bridesmaids following (I think this is *chukkat hagoy*, but it is at least tidy). In most, a long queue straggles in after them, a queue far longer if one of the mothers is unfortunately widowed. If both were in this condition, imagination boggles at the thought of its length.

These varying customs are all very well, so long as the participants are content to be governed by the local *minhag*, but mixing customs can be almost as disastrous as mixing drinks. The most remarkable instance of this which I have ever heard of took place in the very sanctum sanctorum of Reform, the West London Synagogue of British Jews, and was told to me by one of its Wardens. A wedding party actually insisted on *bedeckening* the bride, an ancient practice not now followed in any Orthodox synagogue known to me. The beadle, stern guardian of the Upper Berkeley Street proprieties, was reduced to a state of anguish. "What do they think this place is," he was heard to exclaim, "a ruddy Machzikei Hadass?"

★ ★ ★

(Last week the Executive of the British Section of the World Jewish Congress recommended the appointment of Mr. D. Patterson as Chairman of the Cultural Committee. He narrowly defeated Mr. W. Perry, whose supporters will contest the matter again at the National Council.)

The Caucus came down like the Woolf on the fold,
The World Jewish Congress must do as it's told.
As Cultural Chairman a scholar renowned?
Not with all the Great Russell Street minions around.
Each communal office, if they have the power,
Is just one more prey for the Woolf to devour.
Although they were vanquished and thundered in vain,
They're planning to raise the whole issue again.
The Grand Dukes have gone where they'll do us no harm,
The sequel's the same as in Animal Farm.

BEN AZAI

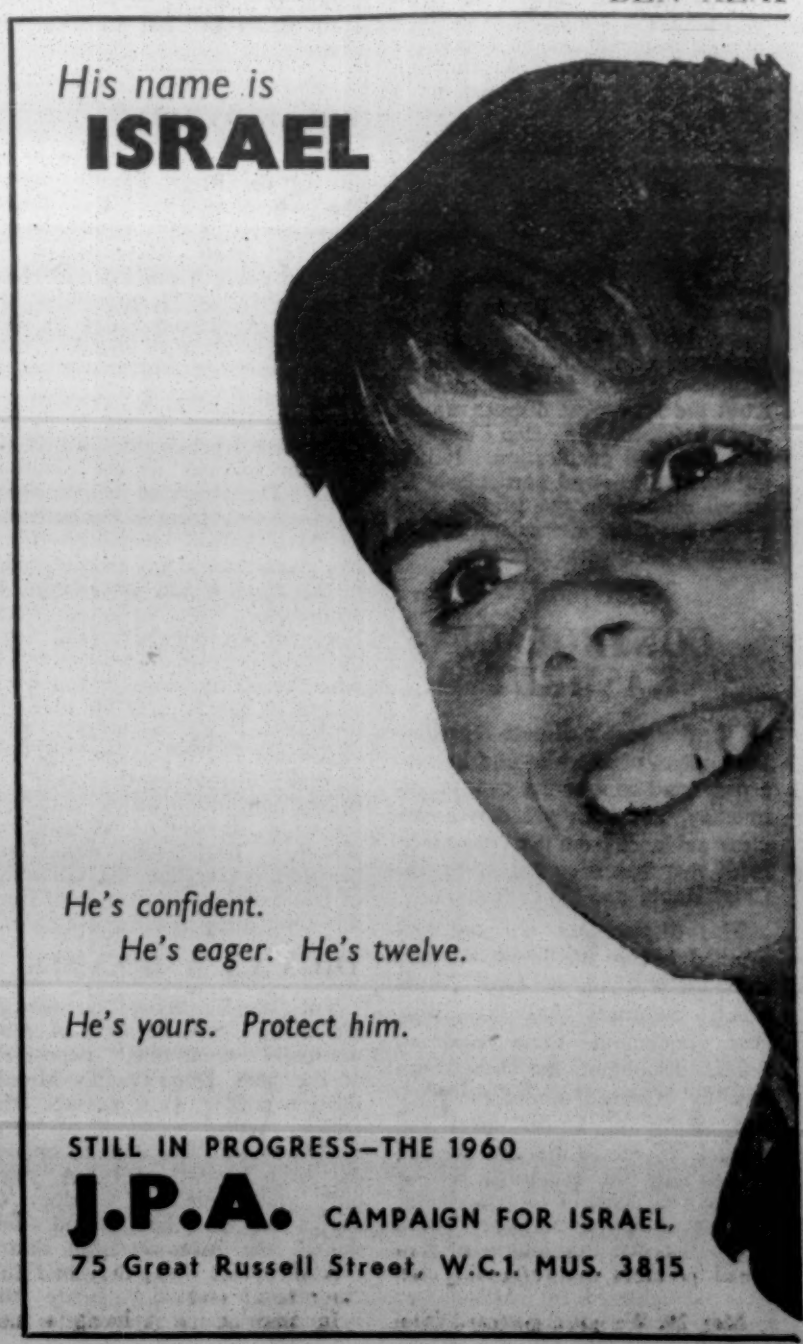

The Jewish Chronicle

MAY 6, 1960—IYAR 9, 5720

THE SUMMIT

THE East-West "Summit" talks due to be held in Paris later this month are so vitally important to the world as a whole that to adduce a specifically Jewish aspect might, at first sight, appear superfluous. Closer examination suggests, however, that Jewish interest in the Summit is even more intense than that of our fellow-citizens.

The talks will have a bearing both on the future peace and equilibrium in Britain and the Western world, within which our Jewish communities thrive, on the well-being of other Jewish communities, particularly that of Israel, and may possibly affect the situation of Russian Jewry.

The first questions on the agenda are the general politics of *détente*, the armaments problem, and Berlin, and a measure of agreement on these is a *sine qua non* for further progress. Once these hurdles are cleared—or clambered over—the Middle East will loom large in the Summit talks. Indeed, the Great Powers must either take the edge off Middle Eastern rivalries or find themselves drawn ineluctably into a conflict by virtue of their stake in the region.

Broadly speaking the West is on the defensive in the Middle East while the Russians are pressing forward to make the most of their "break through," which began with the 1955 Soviet-Egyptian arms deal and which has been greatly facilitated by President Nasser's subsequent policies. Russian advance has been achieved mainly by lavish support for the most extreme anti-Western and anti-Israeli Governments and movements. It has been accompanied by anti-Israeli and anti-Jewish talk and actions.

So far there is not the slightest sign of a change in Soviet attitudes on the Israeli and Jewish questions, and the Soviet dictator's refusal even to consider a meeting with the Israeli Premier is an unhopeful sign. So long as Moscow continues to support and encourage the most aggressive trends in Arab nationalism it is difficult to see how an improvement can be hoped for in the Middle Eastern situation, and hence in the situation as a whole.

At this juncture the only apparent hope of a *détente* would lie in Soviet readiness to avoid inflaming the Middle Eastern situation by large-scale arms shipments and incitement, in order not to prejudice its global relationships with the West. Were Moscow prepared to make this concession, it should become broadly possible to insulate Middle Eastern conflicts from the East-West dispute, as the first indispensable step towards their eventual pacification. If not, the free world—and particularly its Israeli outpost in the Middle East—will have no alternative but to continue the present struggle.

CONTROL OF KASHRUT

IN the deplorable dispute regarding the control of shechita and kashrut a perplexed community can, unfortunately, not even yet derive any clear guidance from the Pronouncement that has been issued by the Chief Rabbi and his colleagues.

This dispute has not suddenly erupted but is the inevitable outcome of a chain of events upon which comment has frequently been made in these columns. Public discontent has long been forcibly expressed about the price and quality of kosher meat and poultry. It seemed that one method of enabling the economic law of supply and demand to operate for the benefit of the consumer would be by the sale in London of prepacked frozen poultry that had been slaughtered in Manchester under local supervision. True, similar poultry is available in London, but if the Manchester producers thought it worth while to try to sell their products in London it is not unreasonable to assume that the competition might result in the reduction of price for the benefit of the housewife.

This was not to be, because the London authorities have opposed this importation and the Manchester Beth Din co-operated to the extent of threatening the withdrawal of its supervision from Manchester firms if they insisted on selling their products in London. In the result, the Manchester firms have decided to have their kosher products supervised by the Machzikei Hadass, which apparently has no objection to London sales.

The issue is confused by reference to a *takkana*, which is said to prohibit the shechita of one kehilla being sold in another. But, as a correspondent points out, since the Manchester kehilla is officially united with the London kehilla in acknowledging the ecclesiastical jurisdiction of the Chief Rabbi, it is difficult to see how this particular prohibition comes into the matter at all. Moreover, the Pronouncement itself states that this prohibition merely provides that no shechita product shall be sold or distributed in another kehilla "except with the consent of the proper ecclesiastical and communal bodies." But the document gives no reason for withholding this consent, and, surely, this is the root of the matter?

If the long-felt suspicion is to be removed that the objections are economic rather than religious, the authorities must give a clear and straightforward explanation. They no doubt have good reasons for the stand they have taken, but these have not so far been divulged to the public.

"Our responsible communal shechita and kashrut organisations have always been concerned for the interests of the Jewish consumer," asserts the Pronouncement. Unfortunately, this dogmatic utterance carries little conviction and will not allay public disquiet. Doubtless the Machzikei Hadass authorities have taken full advantage of the present troubled situation to advance their own devisive interests, and their disruptive policy cannot be condoned. But the London ecclesiastical authorities must recognise that an urgent problem still awaits solution and that their Pronouncement is very far indeed from being the last word on the matter.

ROYAL WEDDING

TODAY is a great occasion in the life of the Royal Family and of the whole nation. The Jewish community join wholeheartedly with all their fellow-citizens in wishing every happiness and blessing to Princess Margaret and Mr. Antony Armstrong-Jones on this joyous day of their wedding. Like the Queen and other members of the Royal Family, the Princess has endeared herself to us all by the grace of her personality and by her devoted services to the common weal. The union of hearts which has been so evident in her betrothal to Mr. Antony Armstrong-Jones has given intense joy to multitudes in this country and other lands. In accordance with hallowed tradition Jews everywhere will utter the time-honoured prayer: "He who is mighty, blessed and great above all beings, may He bless the bridegroom and the bride." It is significant that Psalm cxxi has been specially chosen by the bride and bridegroom for inclusion in today's marriage service in Westminster Abbey. That psalm voices our heartfelt prayer that the Guardian of Israel will watch over them from this time forth and for evermore.

THE U.S.A. AND NASSER

THIS week's debate on foreign aid in the U.S.A. Senate evoked an unusually uninhibited exposition of the State Department's Middle Eastern policy. In a message, Mr. Dillon, Acting Secretary of State, argued against any steps to oppose the Arab boycott of U.S.A. shipping and denial of freedom of navigation on the ground that though the Administration disapproved of the Arab boycott, any "coercion" would alienate the sympathies of ten Arab States and their Afro-Asian friends, hamper their nascent disillusion with Communism, and prejudice U.S.A. interests. This policy should be objectionable on a number of grounds. In the first place it brushes aside all questions of principle and reduces the matter to one of simple competition for nationalist sympathies. This involves the virtual abdication of leadership—moral and political—and the tagging along behind Communist initiatives in a sordid race that the U.S.A. is bound to lose, since the Communist bloc can always outbid the West thanks to its relative lack of commitments and absolute lack of scruples. The plea that the U.S.A. "cannot put strings on aid" is little better than nonsense. Aid which strengthens and encourages aggression against U.N. members and defiance of U.N. decisions should obviously be withheld—the U.S.A. Administration had no inhibitions about threatening sanctions against Israel, Britain, and France in 1956. It is, however, gratifying that the elected representatives of the U.S.A. public rejected the views of the State Department and have reaffirmed the general principle that U.S.A. aid should not be used to sustain régimes which violate international law. Though the decision is unlikely to result in immediate action, its political effect will be salutary.

TRULY UNITED

NOT always are our Anglo-Jewish institutions fully able to carry out their splendid objectives. But in their best moments they strive as far as possible to live up to their ideals, and the United Synagogue has just set a fine example in this regard. Ninety years ago five London Constituent synagogues combined to form the United Synagogue. At the present time the original number of Constituent synagogues has been more than quadrupled, and some sixty other synagogues are connected with the United Synagogue. This result has been achieved through steadfast adherence to the principle that well-established and flourishing synagogues should contribute towards the support of synagogues which have financial difficulty in maintaining themselves. A noteworthy instance of the practical working of this principle was afforded by last week's meeting of the U.S. District Synagogues Council. Advances were approved to meet deficits at several synagogues as well as to enable building schemes to go forward at several others. Even more outstanding was the generous aid given to the Finsbury Park District Synagogue to provide for the erection of completely new premises. Towards the cost of £30,000, the local congregation will be required to contribute only £4,000, instead of the usual two-thirds. By such actions the United Synagogue is proving truly worthy of its name.

NEXT WEEK

★ The main ceremonies to commemorate Theodor Herzl's centenary will be held this month in Basle and a special article will describe his associations with that city. Extracts will be published from the historic article written by Herzl for "The Jewish Chronicle."

★ Lord Birdwood, a member of the Council of the Anglo-Arab Association, writes about political personalities in Israel and the Arab world.

The J.C. 100 Years Ago

The following is an extract from THE JEWISH CHRONICLE *of Iyar 12, 5620—May 4, 1860:*

PUBLIC WORSHIP AT MADRID.—How astonishing! Jewish public worship again in Spain! Nearly five hundred years have elapsed since the Shemang resounded in the synagogues of the Pyrenean Peninsula. For this gratifying change we are indebted to the revolutions in Spain and Portugal. The Jews of Lisbon are actually engaged in building a synagogue, and now Spain, too, gives tacit permission to the Hebrews publicly to worship there the God of their fathers.

LETTERS TO THE EDITOR

SOUTH AFRICAN JEWS AND APARTHEID

SIR,—Mr. Ronald Segal is entitled to hold what views he chooses on South African political issues, even when the vast majority of his countrymen—and I am one of them—disagree with him. He is not entitled to solicit Jewish support for his views by coupling them with allegations of an antisemitism that does not exist.

As a responsible South African Jewish journalist of long experience, and as a communal worker who holds executive rank on the South African Jewish Board of Deputies and other Jewish organisations, I say with careful deliberation that when Mr. Segal claims (as he does in the interview with him which you publish in your issue of April 22) that "beneath the surface the Government [of South Africa] was antisemitic," and that "it would not take much for the present leadership in South Africa to become violently anti-Jewish," he is making a statement in gross contradiction of the facts.

These facts can be simply summarised.

(1) Although the Nationalists, who form the Government of South Africa today, were infected by Nazi antisemitism during the Hitler period, they purged themselves of that infection after the political tumult of the war years had subsided, and returned to the traditional Afrikaner attitude of good will and friendship towards South Africa's Jewish community. In 1947—the year preceding the general election which brought the Nationalists to power—the late Dr. Malan, then leader of the party, publicly denied that his party was antisemitic or envisaged any form of discrimination against the Jewish community.

(2) When the National Party was returned to power in the 1948 election, Dr. Malan, as the new Prime Minister, assured a deputation from the South African Jewish Board of Deputies that "both he and his Government stood for a policy of non-discrimination against any section of the European (white) population in South Africa."

(3) When the late Mr. J. G. Strijdom succeeded Dr. Malan as Prime Minister in 1954, he said, in a Press interview which the writer of this letter had with him for the Jewish Telegraphic Agency: "The rights of Jews as full and equal citizens of South Africa, with all others sections of the white population, remain the same under my Government as under all previous Governments of the Union. No differential treatment will be meted out by my Government to the Afrikaner, English, Jewish, or any other section of the white population: all are equal citizens without differentiation."

(4) When the present Prime Minister, Dr. H. F. Verwoerd, was called to head the Government after Mr. Strijdom's death in 1958, and the Israeli newspaper "Yediot Achranot" published a "scare" rumour that he would pursue an anti-Jewish and anti-Israeli course, Dr. Verwoerd immediately denied this canard in a Press statement, declaring that he would continue Dr. Malan's and Mr. Strijdom's policy towards Israel and the Jewish community in South Africa.

Not only has there been scrupulous fairness to the Jewish community; there has been friendliness, much helpfulness in regard to Jewish communal needs, and keen interest in Israel. Jews have been among South Africans appointed to high office by the Government.

Mr. Segal is no less in conflict with the facts when he suggests that the South African Jewish community does not oppose apartheid because "the Jews felt that if they criticised apartheid the Government would 'fall upon us like a pack of wolves.'" Were he associated with Jewish communal work, he would know that South African Jewry does not take a communal stand on apartheid, not for fear of anti-Jewish attack, but from the recognition that (as was stated at a recent meeting of the South African Jewish Board of Deputies here) "there were as many differences of viewpoint among members of the Jewish community as among the public at large, in regard to how lasting, peaceful coexistence between black and white in South Africa may be accomplished. There could, therefore, be no individual spokesman for the Jewish community as such, on these political problems."

The concept of separation between white and black in South Africa has been part of the policy of every Government of the Union—including the Government of General Smuts. The Jewish community did not take a communal stand on the policy of separation during previous régimes: why should it be expected to do so today? Judaism does not legislate on such policies of separation: it legislates on social justice. Separation between races is not necessarily opposed to social justice.

EDGAR BERNSTEIN.

P.O. Box 7594,
Johannesburg, South Africa.

SIR,—I was shocked to read in your issue of April 8 that I had succumbed to a "veto" on the recital of prayers on behalf of political prisoners, and that these prayers were not said in my synagogue. No such "veto" was issued, although one rabbi, as you have reported, did express himself strongly against it. The prayers were duly recited before a large congregation. They were based upon the last paragraph of the prayer on page 70 of Singer's Prayer Book.

Under these circumstances the sneering comment of "Ben Azai" in your issue of April 15 is most unfair. In addition to the fact that prayers were said as announced, my retirement from my present position will not take place until the middle of next year at the earliest.

I. RABINOWITZ,
Chief Rabbi.

24 St. Andrews Road,
Parktown, Johannesburg.

[We are informed by our Johannesburg Correspondent that, although some members of the community objected to the recital of a prayer for "political prisoners" by Rabbi Rabinowitz, there was, in fact, no veto, and that the prayer for this purpose was duly recited before a large congregation. Our Correspondent deeply regrets this error, which was based on information which he had no reason to think inaccurate. As our readers will know, Rabbi Rabinowitz has for long been an outspoken opponent of the apartheid policy. It is, therefore, particularly regretted that the publication of our report should have created an erroneous impression.—Ed., J.C.]

CHIEF RABBI'S SHECHITA EDICT

SIR,—The pronouncement of the Chief Rabbi and his associates contains points relating to Halacha which give a wrong impression. The so-called "Issur" (prohibition) of *Shechitas Chutz* is mentioned in such a confusing way that it appears that *Shechitas Chutz* (unauthorised shechita outside the community) is prohibited by the Shulchan Aruch unconditionally.

According to Shulchan Aruch the Issur must first be formally pronounced and then it can be effective only under certain circumstances and in certain conditions. It therefore becomes pertinent to ask when, where, and by whom was the Issur in this country pronounced? Even if it had actually been pronounced it would have been a nullity because the following conditions have not been observed:

1. It must be done by a community properly constituted according to the Shulchan Aruch. This means that the executive body of the community must not include any person who is not as fully observant of the Torah as a Dayan should be (Shulchan Aruch, Choshen Mishpat, chapter xxxvii).

2. It must be done by the whole community.

3. If done in a place where there is more than one community, all the communities must agree.

4. If people are not satisfied with the existing kashrut standards, even a previously valid Issur does not apply.

I think that I should add that in this country such an Issur might be construed as infringing the law relating to restrictive practices.

J. HALPERN.

69 Wellington Street West,
Manchester, 7.

SIR,—Is Dr. Brodie then the Chief Rabbi of London only? I have always understood that Manchester is under the jurisdiction of the Chief Rabbi and that the Manchester community recognises his authority, supports the fund to maintain his office, and is represented on the Chief Rabbinate Council. If this is so, how can the shechita of Manchester be *Shechitas Chutz*?

I can only guess at the reasons which have led to the decision of the Beth Din, but there is no rabbinic justification for cloaking it with irrelevant halachic authority.

A. BARR-ORIAN.

The Royal Automobile Club,
Pall Mall, S.W.1.

More letters on page 31

ISRAEL REVISITED

A New Rhythm of Development

By MAURICE EDELMAN

THERE'S a corny Zionist story that in Israel even the birds sing in Hebrew. This, of course, is true. To pass near Gilboa and hear the notes that Joshua heard is to be conscious of the oneness of Israel's past and present. After a time, like other tourists, I became used to the sight of Jewish horses, Jewish peasants, Jewish policemen, Jewish porters, Jewish capstan winders, Jewish privates, and Jewish generals. But it took me perhaps a little longer than others to accept its normality. The last time I had visited Palestine was in 1947 when, driving to Kfar Blum, my car was repeatedly stopped by road patrols and armoured cars with unfriendly turrets, and the settlements on the way were silent under curfew.

In 1960, Israel at first sight is an island of—to an outsider—incomprehensible serenity. Virtually at the bottom of the garden of the King David Hotel is the Jordan frontier. The residents bask within a sniper's shot of the Old City below. The road to Tel Aviv is crowded with cars bowling down the narrow waist of Israel as if they were hundreds and not just a few miles away from what still must be described as enemy territory. The litter of burnt-out trucks preserved in the canyons as a memorial to the heroic relief of Jerusalem in 1948 seems to belong to another age.

In a journey which took me from the Negev desert to the Northern frontier, my predominant impression was of the manner in which Israel's fragments were becoming organically knitted together—almost like the healing of a wound in which the process is hastened by the action of antibodies. The isolated settlements of Galilee had fused and become part of a continuous Israeli State. Tree-lined roads have replaced the barren tracks which once linked them. The tidy kibbutzim and moshavim, the vistas of crops, the fishponds of the north, Beersheba expanding like a mid-West city, the industrial throb of Haifa, and above all, perhaps, the polyglot immigrants now being welded together through a common language—Hebrew—all gave a cheerful optimism to the scene in contrast to the tension with which the settlers of 1946 confronted their present and future problems.

But, *ceci dit* (as General de Gaulle is apt to say when he has done with the praise and turns to the warning), let me say that the present euphoria contains dangers which Israeli leaders whom I met are the first to recognise. The conversion of over a million heterogeneous immigrants since 1946, most of them refugees rather than positive idealists, into members of a unified Israeli nation is in itself a colossal undertaking which Mr. Ben-Gurion and his colleagues have bravely shouldered and are in process of triumphantly achieving. The schools and the army are the welding tools, and the young emerge from their training with their Israeli patriotism strengthened or confirmed. Some of the newer immigrants are less assimilable. My own uncharitable reaction to those Polish and German Jews who want to return to Poland and Germany is that they deserve to. But, on reflection, I can understand, without any moral condemnation, that men and women who went to Israel for material reasons, including their personal safety, have every reason to consider that the future is hard and challenging and that the fleshpots of Europe may well satisfy their hunger more effectively than will Israel's relatively short commons.

On the other hand, it is difficult to arrive in Tel Aviv or Haifa without experiencing in certain areas a "never-had-it-so-good" atmosphere. The Israeli Government's N.E.P. policy of encouraging foreign industrial investment and capitalist enterprise has had a valuable effect in stimulating business and providing work for new immigrants. No Mandatory Power, even with an army of development officials, could have given the Palestinian economy an equally dramatic boost. But I am obliged to say that it has involved social as well as economic consequences. The bright lights of Tel Aviv have had an inevitable pull on some of the young men and women of the collective settlements. These noble and courageous examples of communal activity have been a beacon to the Jews of the whole world. I have seen the farmers of kibbutzim calmly at work in the fields or in their apiaries under the very rifles of Syrian troops. Their tranquillity is very different from the easy-way-of-life of some city dwellers. They face the dangers of the frontier as volunteers with a high mission. But the drag of the city—and its values—have produced a *stasis* in the agricultural economy. The voices of the *jeunesse dorée* in the night clubs of Tel Aviv are too loud for a small country.

"The bright lights of Tel Aviv"

The danger to a Middle East State which engages in a sudden industrial expansion with the help of foreign investment is that a wage-earning proletariat will emerge whose interests may be in opposition to those of the entrepreneurs. If the plantation system with private owners were to replace the kibbutz principle and if the industrialist employer were to take over from the social owners, then indeed it might be possible to envisage a Jewish effendi and pasha class appearing, side by side with a sullen working class. I felt in Israel that this is not a remote danger. It is the classic form of Levantinism which makes money in the Middle East and spends it either in the capitals of the West or in a third-rate imitation of London, Paris, and New York at home. The Marginal Israeli of the business world turns readily, I observed, to a rather inferior snobbery. The golf

Continued on page 32, column 3

A JEWISH JOAN OF ARC

By BETH-ZION ABRAHAMS

ALGERIA, now so much in the news, was one of the earliest centres of Jewish settlement after the destruction of the Second Temple and the Dispersion of the Jews from the Land of Israel. From the beginning relations between Jews and the native inhabitants were friendly. Specially cordial were those with the Berbers, one of the white, more or less pure, native races; and at the time of the Arab invasion at the end of the seventh century many of the Berber tribes had adopted the Jewish faith in its Biblical form.

The Algerian Jewish settlers were divided into several groups of tribes modelled on those of their neighbours. The most important of these was the Jerua, famed and feared for their military prowess, who lived in absolute independence.

Into Battle

From this warlike tribe sprang the Kahina, a queen who led, in person, an army into battle. An epic figure scarcely known to world Jewry, the Kahina's fame and exploits have been kept green in the folk-lore and legends of her native land.

The Jerua tribe had settled in North Africa long before the Talmud was compiled, and in true Biblical tradition the tribe was governed by families of Cohanim, or priests. The Kahina belonged to the priestly caste. She was Dahiya, or Donmiya, daughter of Thabit ibn Tifan. It was the Arab invasion of North Africa, planting Islam in its wake, at the end of the seventh century, which brought her into the maelstrom of war.

Beautiful Woman

After the defeat of the King of the Atlas Mountain region the Kahina placed herself at the head of the Berbers. She united the numerous tribes, till then at variance with one another. She was, it is said, a beautiful woman and was sought in marriage by many chieftains. That she was married is undoubted, though nothing is known of her husband.

At the head of a large army of Berbers, the Kahina's first act was to lead her men against Hassan ibn Nu'man the Mussulman, who had taken Carthage. When, turning to meet the Berber Army, Hassan sneeringly asked what remained to be conquered, he was told that if he vanquished the Kahina he would be master of North Africa.

With her large army made up of Berbers and Christians, the Kahina swept down from the mountain regions, and the ensuing battle ended in the complete defeat of Hassan. She entered Carthage in triumph and there established her headquarters. Her progress was now as rapid as fire through stubble. Christian bishops offered her homage; cities paid her tribute. Wherever she went her path was strewn with flowers: wherever she went she was regarded by natives and Christians alike as their defender against hated Islam, the faith which had sprung up in distant Arabia earlier in the century.

The land had rest for five years until the reappearance of the Arabs—this time with a vast army. The Byzantines, settled for generations in the larger towns, refused to co-operate against the Moslem vandals and abandoned North Africa to its fate. The Kahina exhorted her forces to be courageous and to count on no other help than God. "An evil spirit possesses the Gentiles in Byzantium," she declared. Barbarians were being brought from the far deserts of Arabia to slake their thirst in their blood, but death was more welcome than submission and slavery, she ended, for she had no illusions about the Arabs and what an Arab victory would mean. The Christians, however, who had promised their help, secretly made a truce with the Arabs.

Lay Waste the Land!

When the Kahina learnt of this treachery her passion exceeded all bounds. She called together her Berber followers and, indifferent to the reaction of her fellow Jews, who were for the most part town-dwellers, she commanded that the whole land be laid waste—city and country alike. "The brigand Arabs have poured out from far-off deserts and oases at the rumour of fabulous loot from your palaces and tents," she cried. "Cut down your trees with your swords, and with your torches raze your dwellings to the ground—that they find neither treasure nor shelter. Do this for the faith of our fathers and the love of our God!" Forerunner of Stalingrad indeed!

The land was laid waste. The Jews suffered most. This period, one of the darkest of the many dark spots on the page of North African Jewish history, lingered in the memory of the people. One old song reveals with what passion the Kahina was reviled by those Jews affected by war's disaster:

O sons of Jeshurun,
Forget not your persecutors:
The Chaldeans, Cæsar, Hadrian, and Kahina,
That accursed woman, more cruel than all the others together!
She gave our virgins to her warriors;
She bathed her feet in our children's blood;
God created her that we might expiate our sins,
But God hates those who make His people suffer.

Refrain
Give me back my children
To bewail my bier,
I have left them
In the arms of the Kahina.*

Discontent grew as a result of the enforced desolation of what had been the garden of North Africa. Though her own people refrained from open hostility, men of other tribes and faiths conspired against her, and many of her followers left her—a circumstance which became known to her Arab foes.

Fled to Mountains

The Kahina fled to her mountainous home district, to the well known to this day as Bir al Kahina—the Kahina's Well. Though urged to fly and save her life, she scorned this advice as cowardice. Calling her sons together she declared that she who had commanded the Christians, the Berbers, and the Arabs would die as befitted a queen and a warrior. She fell in epic fashion, sword in hand, in the year 704. She was decapitated and her head was sent by Hassan to Baghdad.

Though the fame of the Kahina lingered in the wild outlying parts of Algeria, little more than the above facts are known of her. Were it not for an occasional mention by Arab chroniclers, some reference from hearsay by French travellers in Algeria, and more recently by Nahum Slousch in his "Travels in North Africa" (published in 1927), the Kahina's name and exploits might have been completely unknown.

Yet, who knows, perhaps an archæologist's spade may one day turn over some boulder in North Africa—and a picture emerge, suffused with romance, of a beautiful queen who once led a victorious army against Arab hordes in their first flush of conquest. It may reveal that had she been supported and her leadership not betrayed, the whole course of history, not only that of the afterwards Islam-dominated North Africa, might have been different.

* Translated by I. M. Lask.

Annual General Meeting

By CHAIM I. BERMANT

THE 47th Annual General Meeting of the Conjoined Synagogues was held in the Epps-Stein Memorial Hall. Mr. Philip Epps-Stein, F.Inst. Sh. Wdns., Chairman and Managing Director, presided. In presenting the Annual Report and Accounts he said:

"The past year has seen gratifying results in almost all directions. Rising costs have forced us to raise seat rents, but this has not resulted in any lessening of demand, and our waiting list continues to be as long as ever. This has raised our income over the past year, which was itself a record year.

"Our subsidiary, Sepulchral Properties, Ltd., continues to show a surplus over expenditure. We have had to extend the size of our holdings in keeping with the desire of our clientèle for more commodious posthumous habitations, and for this purpose have obtained a 999-year lease of part of the Blackmire Golf Course. Shareholders will recall that the Golf Club's policy of excluding Jewish members has caused a great deal of controversy in recent years. Their readiness to dispose of part of their property to us shows a heartening change of outlook which should augur well for the future.

Right to Tombstone

"In connection with Sepulchral Properties, your directors have obtained a controlling share in Monumental and Ecclesiastical Masons Ltd. This should assure a continuous supply of masonry of the right quality at the right price for the foreseeable future. I think we can say with confidence that all our clients can now be assured of a tombstone in keeping with their place in this world. At the same time we are anxious to keep prices down as far as possible, and our research department is therefore experimenting with the use of plastics. It is our desire that every person, no matter how humble, should have something to look forward to at the end of his days.

"I regret to say that our labour relations have not been entirely happy. Our joint negotiating body, the Institute of Synagogue Wardens, has been in almost continuous session with the Union of Ecclesiastical and Allied Employees. While our resources would permit us to offer our own employees a small rise over and above their present liberal income, we cannot be irresponsible and must consider the effects this must have on less fortunate bodies, and, indeed, upon the economic fortunes of the nation. We have no wish to take any step which might encourage inflation.

Working to Rule

"There has also been the vexed question of differentials. It is our opinion that all ecclesiastical grades should be given a straight increase, but if this is done the rabbinical section has threatened to strike as it feels its economic status threatened by the continuing rise in the earnings of the cantorial section. In the meantime all sections are working to rule, and this may have unfortunate repercussions.

"We have been willing to go to arbitration, but the Ministry of Labour has informed us that it has no machinery in being which could cater for the peculiar nature of our dispute. We have asked our minister to offer up a prayer that wisdom might finally reign, but this is contrary to the work-to-rule order, and the unfortunate dispute remains.

"In closing I should like to pay tribute to all who have helped to give success to our efforts. We look forward to the coming year with every confidence. We regret that we are as yet unable to declare a dividend, but the nature of our interests requires us to hold large reserves for unforeseen contingencies. All members of one year's standing or more will, however, receive a one-for-one scrip issue."

The Report was approved.

About Books

A LIVING FAITH

By Rabbi Dr. LOUIS JACOBS

Anatomy of Faith. By MILTON STEINBERG. Edited with an introduction by ARTHUR A. COHEN. New York: *Harcourt, Brace.* $4.75.

The Evolution of Jewish Thought. By JACOB B. AGUS. *Abelard-Schuman.* 35s.

Judaism and Modern Man. By WILL HERBERG. *Mayflower Publishing Co. for Meridian Books.* 12s.

Sixty years ago, in a trenchant letter to the Editor of THE JEWISH CHRONICLE, Solomon Schechter deplored the lack of real interest in Jewish scholarship in general and Jewish theology in particular on the part of his coreligionists in this country. He said:

"Like politics in America, theology and all that is connected with it has become with us a close profession of no mortal interest to those who are not in it, which a gentleman may tolerate and even contribute towards maintaining but in which he must never engage personally."

Only an irresponsible optimist would dare to suggest that things have changed for the better. With one or two exceptions Anglo-Jewry has produced no theologians of note. We still delight in repeating the old cliché, that Judaism is a "way of life," or the saccharine Zangwillism that Judaism is a "cheery religion," as if a "way of life" can have any meaning apart from its roots in faith or as if nothing has happened to make us consider, at least, the rôle of *angst* in religion. These three books are a salutary reminder from our fellow-Jews on the other side of the Atlantic that faith is worth thinking about.

Rabbi Agus's book deals with the great themes of Judaism. Is the content of religion some things to be done or something to become? Is man completely free to work out his salvation, or is his future predetermined? Is Judaism a universal religion, employing a nation as its historical vehicle, or is it the expression of the culture and sancta of the Jewish people? Does Judaism stress human dignity or human sinfulness? The author examines the attitude of the great Jews of the past to these and other weighty questions. It is his thesis that an accurate reading of the history of Jewish thought does not permit us to speak too glibly of a monolithic pattern. Yet in spite of the different answers Jewish thinkers have given to the problems of faith there is sufficient unity amid diversity to enable us to speak of a common faith.

The paper-back reprint of Will Herberg's classic "existentialist" interpretation of Judaism will be welcomed by all who are concerned with the relevance of religious faith to modern man's predicament. There are two ways of relating the teachings of Judaism to the modern world. One—the method adopted by most present-day writers on Judaism—is to start with the faith and then work down to its application. Herberg follows the Jewish mystics (though he is at pains to repudiate the mystical approach as basically un-Jewish) in believing that the "impulse from above is awakened by the impulse from below."

Human Insufficiency

He begins by stating the inadequacies of human philosophies of existence which make man sufficient in himself. Having conveyed brilliantly man's need for something outside of himself, Herberg examines how this need is satisfied in the Oriental religions and in the Hebraic religions, by which he means Judaism, Christianity, and Islam. From here the further step is taken of demonstrating the superiority of the Jewish view. Many will complain that the ideas in "Judaism and Modern Man" are, at times, obscured by the verbiage; others that there are too many unsupported generalisations. (Is it true, for instance, that most men feel a sense of alienation?)

But the great merit of the book is its honesty. Problems are not shirked, nor are the solutions artificial. One senses that here is a man who is truly "committed" to Judaism and has arrived at his faith

Continued at foot of next column

THE WORLD'S GREATEST BOOKSHOP

FOYLES
FOR BOOKS

FAMED CENTRE FOR JEWISH BOOKS

'There's an atmosphere about your bookshop which I find completely fascinating. Foyles is a friendly place and the staff are so helpful. Above all, it is such a *bookish* bookshop'

—A Customer's Letter

FOYLES TRAVEL BUREAU
Let us help you with your holiday plans

119-125 CHARING CROSS ROAD LONDON WC2
GERrard 5660 (20 lines) ★ Open 9-6 (Mondays & Thursdays 9-7)
Nearest Station: Tottenham Court Road

Ready May 16

JEWISH VALUES

Rabbi Dr. Louis Jacobs

A contribution towards bridging the gap between traditional views, as presented in the classic sources of Judaism, and their application in contemporary life.

168 pages 21s.

VALLENTINE, MITCHELL

South African Scene

Pursuing its policy of apartheid, the South African Government not long ago introduced legislation to set up separate areas in the Union for Bantu "self-government," Bantustans, as they are called in South Africa. The pros and cons of this new attempt to preserve White supremacy are discussed in **South Africa: Two Views of Separate Development** (Oxford University Press, 5s.), by S. Pienaar, foreign editor of "Die Burger" (Cape Town) and Anthony Sampson, of the "Observer."

Pienaar says that "the Bantustuns are being developed with the assistance and under the guidance of the White man by the Black man for the Black man"; while Mr. Sampson remarks that the main policy of the African National Congress cannot be otherwise than to denounce the new legislation "as a fraud, an imposition, and an attempt to put back history." The 81-paged pamphlet is issued under the auspices of the Institute of Race Relations. D.C.

RABBINIC CONCORDANCE

עוצר אמרי אבות Vol. I. By ZVI LERENMAN. Jerusalem: *Rubin Mass.*

This encyclopedic work which covers only the letter **א**, is perhaps the most ambitious of its kind, and if it is completed, it promises to be the most complete rabbinic concordance ever produced. It includes some 70,000 sayings collected from the Babylonian and Palestinian Talmudim, the halachic and aggadic Midrashim, as well as medieval classics such as the Zohar, Sefer Chassidim, and Joseph Albu's Chovot Ha-L'vavot ("Duties of the Heart"). The sayings are explained with reference to authors, the context, and historical background; Aramaic expressions are translated into Hebrew; and the classical authorities and commentators on Talmudic or Midrashic statements are quoted verbatim. This scholarly and excellently produced work will be invaluable to students and research workers.

ANCIENT AND MODERN

Vistas from Mount Moriah, by Leo Levi (Gur Publishing Co., New York; $3.50), endeavours to employ ultra-modern terminology to defend "true Tora-Judaism." However, passages such as the following make difficult reading:

"These two decays are illustrated by the sadly familiar instances of the Talmid Chakham-immigrant from a European 'Ghetto'—whose son's Jewishness consists exclusively of Yizkor (or the 'Hatikva'), on one hand, and on the other hand by the Dalet-Amoth-Shel-Halakha-type boy changing into the 'broadminded' neo-Orthodox student, and the 'broadminded' neo-Orthodox changing into the disciple of 'conservative Judaism,' thus completing in two easy steps the monstrous metamorphosis from loyalty to a Divinely revealed law to obedience to human phantasies or a set of psycho-therapeutic rules."

Continued from previous column

by running the whole gamut of doubt and uncertainty. For those who still think that Kierkegaard's "leap of faith" means a total abandonment of reason the book should be prescribed reading.

Milton Steinberg's tragic death at a comparatively early age, ten years ago, robbed the world of a rare religious genius. Arthur Cohen has performed a service to posterity in making available some of Steinberg's most important essays as well as providing us with a fine pen-picture of the man and what he stood for. Steinberg in these essays gives a lucid account of contemporary theological trends and their relevance for a Jewish outlook. On the one hand he acknowledges his debt to the thinkers who have rediscovered the concept of sin, that there is a depth and tenacity of evil in human nature. On the other hand Steinberg rightly refuses to accept recent anti-intellectualism as a programme:

"In the first place . . . much of it is a Christian, but not in any wise a Jewish, necessity. Professing no Gods who are yet men, no vicarious atonement of sins, no trinities that are somehow unities, no justification of one man and damnation of another, though both are equally sinners, professing in sum none of the paradoxes of Christianity, we Jews are subject to little of the motivation which impels Christians to the glorification of the unintelligible."

Steinberg's essays were recorded before the full impact of logical positivism and analysis had made itself felt. Obviously religious thought is affected by the demand for "meaningful" statements. It is worth mentioning, therefore, that in the current Proceedings of the Rabbinical Assembly of America there is a supplement to Steinberg's work by Rabbi David W. Silverman in which these trends are taken into account.

WAR OFFICE PREJUDICE

By R. N. CARVALHO

The Private Papers of Hore-Belisha. By R. J. MINNEY. *Collins.* 30s.

The author has had access to Lord Hore-Belisha's diary, notes, and lettters; but this book is in no sense a biography, for it is almost entirely concerned with Belisha's period at the War Office from May, 1937, to January, 1940. We are left with our earlier impression that the reorganisation and rejuvenation of the Army which was forced through by Belisha was a contribution of the utmost importance towards our war effort.

It played the part in British history which Stalin's ruthless purges and murders at the same period did in Russia's ability to withstand the Nazi onslaught in 1941. While Stalin died in office, Belisha was turned out in the most gentlemanly way. True, that Stalin has since been violently and officially traduced, but Belisha was finished in his lifetime. He held office only for a fleeting moment in the Caretaker Government of 1945; he lost his seat in the landslide of that year and somehow never found or was helped to find a safe one thereafter.

But what could a politician expect who had not only involved Mr. Duncan Sandys with the Committee of Privileges, but had outraged the military Establishment by retiring the C.I.G.S. and the Adjutant-General, and applying the test of merit and ability rather than the principle of seniority to the choice of their successors?

Army Reforms

Against this disregard of the rule of "Buggin's Turn," it availed Belisha not that he had promoted nearly 2,500 junior officers in a day, enormously expanded the Territorial Army, and persuaded a reluctant Prime Minister to set up a Ministry of Supply and to introduce conscription in peace time. He was not always right, and it is to his credit that he recognised that Lord Gort's talents were not best employed as C.I.G.S. and appointed him Commander-in-Chief when the war broke out. He was not always tactful, but it is doubtful if he could have done the job he did if he had been. Yet not only did he have the full backing of Neville Chamberlain up to the last crisis in January, 1940, but he won and retained the affectionate devotion of his subordinates at the War Office, such as Major-Generals Haydon and Sir Francis de Guingand, and the respect of his Cabinet colleague, Lord Chatfield, a man steeped in service traditions.

Belisha's downfall came apparently when he gave offence to Lord Gort by his criticism of the defences in France and the speed with which they were being strengthened. He seems to have been quite unsuspicious both on his two visits to the troops in France and when Lord Ironside saw Chamberlain. There is at least a suggestion that King George VI on his return from France in December, 1939, tried to see him but the message miscarried. But in any event, the impression cannot be effaced that Belisha was a doomed man from the time war broke out, and that he would have been removed sooner rather than later because, as Chamberlain told him, he inspired prejudice "in the Command in France and at the War Office too."

He had been warned of this at the time of his removal of the C.I.G.S. when on December 7, 1937, Sir Fabian Ware told him: "Nothing will happen at once but you will find in the months ahead attacks on you from various quarters. There will be whisperings in drawing-rooms and words will be dropped in influential ears. They will get you out"; and timed this process for "18 months to two years."

Sephardi Ancestry

Mr. Minney never in so many words connects the "prejudice" Belisha undoubtedly inspired with his religion. Indeed he only mentions his Judaism in passing on three isolated occasions, and is almost misleading when he says that the antecedents of the Belishas were "Spanish in origin." The family came to England from Morocco round about 1830 and had left Spain more than three hundred years earlier. But perhaps this was the way Belisha looked at it himself. All his adult life he was a member of the Bevis Marks congregation, who finally buried him; and for many years he represented them at the Board of Deputies. There must be many besides this reviewer who still remember his appearance at a Board Meeting in the latter days of the war at which a delegation from Soviet Jewry was welcomed. Messrs. Mikhoels and Pfeffer delivered impassioned speeches in Yiddish; and Belisha's attendance, like his visit to Bevis Marks for the service to commemorate its 250th anniversary, was a gesture of solidarity which more than counterbalances his interest late in life of Trappist monasticism.

That there was antisemitism in the "prejudice" in the army has always been believed. There is no evidence of this; there almost never is from the nature of things; but the timing of the overtly antisemitic articles published by "Truth" in January, 1940, does seem to be more than a coincidence. One wonders why Jews worry about admission to golf-clubs when it is so difficult to get into the Establishment.

SCHOOL LIFE

The Teachers, by G. W. Target (Duckworth, 16s.), is a fascinating novel which gives a realistic account, pulsating with warmth and humanity, of life in an ordinary London junior mixed primary school.

Comprehensive School, by H. R. Chetwynd (Routledge & Kegan Paul, 18s.), gives a factual description, by the headmistress of Woodberry Down, of the first London County Council mixed comprehensive school, opened in the borough of Stoke Newington in September, 1955.

Our Children's Education, by John Armitage (Pall Mall Press, 9s. 6d.), gives a succinct and readable account of the English educational system, together with comparisons between it and the American and Russian systems.

CURRENT EVENTS

Britannica Book of the Year, 1960 (Encyclopaedia Britannica Ltd.; from 5 guineas, according to binding) covers the events of 1959. With its authoritative articles and splendid illustrations, this is an indispensable reference book. The article on "Israel" is written by Jon Kimche, and that on "Jewry" by Israel Cohen. Edward Atiyah writes the articles on "Arab League," "United Arab Republic," etc. "Refugees," by Harold Shaw, is an informative post-war survey. Among the contributors are Lord Silkin, on "New Towns," and Harold Abrahams, on "National Parks." Isaac Wolfson figures among the 47 "biographies of some of the outstanding personalities of 1959."

The Private Papers of

HORE-BELISHA

R. J. Minney's 'lucid and moving description of Hore-Belisha's private papers is **an absorbing book of major interest'.**
MAURICE EDELMAN *Sunday Times*

'The modern counterpart of the slaying of Julius Cæsar.'
STUART CAMPBELL *John O'London's*

'He was a dazzling failure.'
CHARLES CURRAN *Evening News*

Illustrated 30s

Collins

ACT ONE

An Autobiography by MOSS HART

Hitting the headlines, the book about a Jewish boy from the Bronx who became Broadway's most successful playwright and producer. 25s.

SECKER & WARBURG

OBITUARY

RABBI CHAIM HELLER

The death has occurred in New York at the age of 82 of Rabbi Chaim Heller, one of the greatest rabbinical scholars of his generation.

Born in Bialystok of a Chassidic family, he never attended either *cheder* or yeshiva, yet by his own efforts he obtained semicha at the age of 17, and when he was 32 he was Rabbi of Lomza. He declined an offer to be Chief Rabbi of Warsaw.

In Berlin, after the First World War, Rabbi Heller obtained a doctorate in ancient, Oriental, and modern languages and later founded an Institute for Higher Jewish Learning for post-graduate rabbinic studies. With the advent of Hitler he wandered from place to place (including England and Palestine) and in 1937 settled in America, where he lectured at Yeshiva University, New York.

Rabbi Heller's opinion was sought by scholars everywhere—non-Jewish as well as Jewish—and he became known as one of the greatest authorities on Jewish law and the Scriptures. He had a phenomenal memory of Talmudic and rabbinic writings and commentaries.

Rabbi Dr. A. CARLEBACH, of Belfast, writes: Rabbi Heller was not only a true Gaon in the wide field of rabbinics but had also mastered the methods of modern scholarship. His fame in rabbinics is chiefly due to his scholarly edition of Maimonides's "Sepher Hamitzvoth," which for the first time put a really serviceable text of this famous work into the hand of the student. This won him recognition and admiration in the wider world of Biblical scholars.

"Reb" Chaim, as he was affectionately known among his friends and pupils, was a kind and saintly man, devoid of all worldly pride and ambition. He would not bear the yoke of office or position, pursuing his own lonely path and managing to keep alove all poltical and religious controversies of the time.

MR. B. FREEDMAN

Mr. Barnett Freedman, of Leeds, who has died at the age of 80, had been actively associated with the Leeds Home for Aged Jews and Home of Rest at Donisthorpe Hall.

While active in fund-raising on behalf of the Home, he was particularly concerned with the Religious Services Committee, and despite ill-health and advancing years he continued to be present at the daily services. He was much loved by the residents for his constant care and concern for their spiritual welfare.

MR. J. MENDELSOHN

Mr. Joseph Mendelsohn, of Merthyr, who has died at the age of 66, was one of the first in Cardiff to join the Welsh Guards in the First World War. He attained the rank of sergeant and served throughout the war with the regiment, writes our Cardiff correspondent. He helped to form the first Jewish Ex-Servicemen's Association and when he married and lived in Merthyr he became a prominent member of the local Hebrew Congregation and represented Merthyr on the South Wales and Monmouthshire branch of Ajex.

MR. JULIUS RUCK

The oldest member of Swansea Jewish community, Mr. Julius Ruck, died last week, aged 88, writes our local correspondent. He had been one of the "giants" of the former Beth Hamedrash, and he was at one time Chairman of the Hebrew Congregation's Education Committee. At a time when it was less than popular he invested money in what was then Palestine. His knowledge of the haberdashery and fancy goods trade was widely acknowledged. He retired from his wholesale warehouse in 1948 after more than fifty years.

DR. S. RUMMELSBURG

Rabbi Dr. H. MEDALIE, of Leeds, writes: With the death last week of Dr. S. Rummelsburg, the Leeds community was deprived of one of its finest personalities. He hailed from Ritschenwalde and had practised in Markisch, Freiland. With the advent of the Hitler régime he came to this country in 1933. In the two decades of his medical service here, he endeared himself and earned the respect and admiration of all who knew him. His was a friendly personality, radiating kindliness, understanding, and profound humanity.

MRS. F. GROSSKOPF

Rabbi R. MARGULIES, of Manchester, writes: Mrs. Fanny Grosskopf, whose death shocked the local Jewish community, organised much charitable work and inspired others to emulate her example. She was a leading spirit of the Jewish Ladies' Aid Society, personally enrolling many subscribers and widening the scope of its activities by guiding and maintaining a very active Bikur Cholim Department. Deeply religious, she was possessed of courage and a cheerful disposition.

MR. HYMAN J. GORDON

Mr. WOOLF ADLER, Chairman of the Chelsea Synagogue, writes: With the death of Mr. Hyman Joseph Gordon in New York last week, at the age of 55, the Board of Management and the Building Fund Committee of the Chelsea Synagogue deeply mourn the loss of a most loved colleague. He was the first Chairman of the Building Fund and it can be truly said that the building of our new synagogue was begun by him. His amiability, his great sense of responsibility, and his incomparable wit attracted an enthusiastic band of workers.

MR. MORRIS ELLIS

Mr. A. BENSON, President of the Dublin United Hebrew Congregation and of the Rabbinate Committee, writes: The Dublin Jewish community will mourn the death of Mr. Morris Ellis, Life President of the United Hebrew Congregation. Mr. Ellis, who was in his 86th year, was active to the last in every sphere of communal life. He was Life Vice-President of the Jewish Representative Council, and served as Treasurer for many years. He was also a Vice-President of the Rabbinate Committee and former Chairman of the Dublin Talmud Torah, to which he gave the Morris Ellis Scholarship; a Life Vice-President and staunch supporter of the local Friends of the Hebrew University, as well as Life President of Maccabi. His guidance and advice will be widely missed.

THE LATE RABBI P. WEITZMAN

Dayan L. GROSSNASS writes: Rabbi Pinchas Weitzman was a rare personality. Space does not allow me even a brief outline of his Chassidic qualities and scholarly achievements. But to comprehend his character one had only to take note of his capacity for hospitality, a quality in which he excelled. Having lived in the East End of London for many years I have had the opportunity of observing his sincerity in caring for the poor and lonely and especially for those who would otherwise have been completely neglected. He shunned publicity and most of his charitable endeavours were only known to a small circle.

THE LATE MR. CHAIM ROSE

Mr. B. H. HURWITZ, President of the Belfast Hebrew Congregation, writes: The death of Chaim Rose has stirred our community to a sense of double loss, that of an irreplaceable honoured member, and that of a unique personality who combined all that is best in the sphere of Jewish intellectualism, built on solid Talmudic foundations. His stature was measured by boundless energy devoted to our congregational institutions. In the larger community he was admired for his integrity and knowledge, and in Freemasonry he was a past Master of Shalom Lodge.

SOME RECENT WILLS

Mr. ABRAHAM JACOB BRESLER, of Southsea, formerly of Leicester, who died last December, left £23,184 (net, £12,881; duty paid, £1,939).

Mr. MOSS ISAACS, a member of the London Stock Exchange for more than sixty-nine years, who died in December, aged 90, left £1,536 (net, £1,382).

Mr. HYMAN LEWIS, of London, W.1, formerly of Cardiff, who died in January last, aged 87 years, left £230,336 (net, £229,345; duty paid, £138,585).

Mr. HENRY SOLOMON, of Liverpool, who died last May, left £39,386 (net, £35,194; duty paid, £7,661). He left £200 to the trustees for division among Jewish charitable institutions at their discretion.

PLEASE DON'T JUST THINK ABOUT IT

...do something!

TOWARDS THE SUCCESS OF THE YOUNGER J.N.F. COMMISSIONS

YOUTH WEEK

(1st - 8th MAY 1960)

Buy vouchers for trees to be planted in the Hurshat-Tal National Park. This Scheme is designed to strengthen and develop this important region of Galilee by a combined effort at land development, irrigation and afforestation. Take an active interest in your local Commission. It affords young men and women the opportunity of making their contribution towards the future of Israel as well as joining in the many social and cultural activities.

Write for details to:

National Council of Younger J.N.F. Commissions

65 Southampton Row, London, W.C.1.

THE YOUTH OF BRITAIN WORKS WITH THE YOUTH OF ISRAEL

Memorial Pages of the "Jedioth Chadashoth," Tel Aviv

Twenty-five years ago the "Jedioth Chadashoth" was established. None of us then had a foreboding that many of our relatives and friends would never find the way to freedom. Countless people found an unnatural and forcible death, others could not bear the harm and grief. And also among those who came here or emigrated to other countries, death found from year to year new victims.

With the Memorial Pages we wish to honour the deceased and to remember them in a simple and impressive form. It has been decided to publish Memorial Advertisements of equal size and form.

At the same time the "Jedioth Chadashoth" will arrange for the planting of a tree in the K.K.L.-Forest in the name of the dead, and the relative will receive a document in his name.

With this honouring of the deceased the memory of the terrible past shall be immortalised and we shall be strengthened in our endeavours for peace between men.

The Memorial Advertisements of the size 1½ inches x 2 columns shall consist of 6 lines at most. The text may be drawn up according to request. The standard price is £3. Orders to "Jedioth Chadashoth" Ltd., P.O.B. 1585, Tel Aviv, at the same time transferring the amount due to our account Nr. 128729 with Bank Leumi Le-Israel Ltd., 19 Herzl Street, Tel Aviv. Closing date June 15, 1960.

TWO NEW INTENSIVE ULPAN COURSES IN MODERN HEBREW

TWO MONTHS' DURATION

ZION HOUSE, 57, ETON AVENUE, LONDON, N.W.3

Both courses on Mondays and Thursdays:

Complete Beginners 7.00- 8.30 p.m.
Intermediate 8.30-10.00 p.m.

FEE · £1 PER MONTH

Acquire in the Beginners' Course a good knowledge of conversational Hebrew of value for your trip to Israel.

In the Intermediate Course you will become more fluent, brush up and increase your knowledge of Hebrew. Enrolment in class.

Arranged by: JEWISH AGENCY, EDUCATION DEPARTMENT, 77, Great Russell Street, London, W.C.1.

JEWISH AGENCY

Department for Torah Education and Culture
345, Gray's Inn Road, London, W.C.1

SUMMER SEMINAR, DENMARK

AUGUST 10-31

Seminar for Rabbis, Ministers, Teachers, and Students. Study and recreation with all facilities in beautiful Hillerod, near Copenhagen.

We have obtained the services of a distinguished panel of lecturers, headed by

RABBI BAR-SHAUL
(Chief Rabbi of Rechovot)

PROF. ENOCH
(Hebrew University, Jerusalem)

In order to assist the participation of parents, we have arranged facilities for children (ages 4-14), who will attend a separate children's ulpan and kindergarten, under the supervision of trained Israeli teachers.

Price:

Adults	£26 0 0
Children	£14 0 0

Fares (approx.)

Adults	£15 0 0
Children	£8 0 0

Early applications are essential.

"HISTORY OF OUR PEOPLE IN BIBLE TIMES"

by JOSEPH HALPERN

is available again.

The new, fourth edition, fully revised. A classic textbook, with preface by the Chief Rabbi, Dr. I. Brodie.

"Mr. Halpern's popular work is vividly presented."
—The Chief Rabbi

pp. XV, 360 illustrated.
Price 20/-, postage extra.

SHAPIRO, VALLENTINE & CO.
The Anglo-Jewish Book Centre
81, WENTWORTH ST., LONDON, E.1
('Phone: BIShopsgate 4926)

JACK MAZIN LTD.

The Jewish Book Specialists
42, BERWICK STREET
(Oxford St.), LONDON, W.1 (GER. 7519)

THE JEWISH QUIZ BOOK

BY THE REV. REUBEN TURNER

Over 1,200 questions and answers graded in 16 different subjects. Ideal for youth and adult organisations, clubs, and the home.

Price 5/6, plus 6d. postage.

TALISIM

in Pure Silk, 50% Pure Silk, Art Silk, and Pure Wool.

TEFILIN, ARBA KANFOTH, MEZUZOTH, CAPPELS, and all religious requisites.

Manufacturers of ARK CURTAINS, MANTLES FOR SIFREI TORAH, etc.

Hours of opening:
Monday to Friday, 9.30 a.m.-6 p.m.
Sunday 10.15 a.m. to 2 p.m.

R. MAZIN & CO.

105, WHITECHAPEL ROAD, LONDON, E.1 Estab. 1891.
('Phone: BIShopsgate 2673)

TALISIM
DAILY AND FESTIVAL PRAYER BOOKS
(Cloth and Presentation Bindings)

Tefilin, Mezuzoth, Skull Caps, Embroidered Bags for Talisim and Tefilin, & other requisites for the Jewish Ritual.

A wide variety of
BOOKS FOR PRIZES AND GIFTS
JEWISH MUSIC
YIDDISH LITERATURE

HAIKAR HAOVED

(Moshav Movement in Israel)

offers young men and women a unique opportunity to receive 1 year's agricultural training in their newly established

SENIOR YOUTH RECEPTION CENTRE

For further details apply to:

HAIKAR HAOVED,
Jewish Agency, 3rd Floor, 217-219 Tottenham Court Road, London, W.1 Telephone: LAN. 4661-5

Silks in May

MARSHALL & SNELGROVE'S reputation as the FIRST NAME IN FASHION is firmly established and their "SILKS IN MAY" presentation provides a timely opportunity for choosing frocks for Summer and the season's social functions.

OF particular interest in the Speciality Model Salon are the many Continental models including some by BARATTA of Rome.

YOU will find a visit to Marshall & Snelgrove's most enjoyable, demonstrating once again that Silk is "Top Fashion."

PURE Silk Shantung Printed Dress and Jacket.
Colours: Mushroom, Royal, and Steel Grey.
Sizes: 38, 40, 42.
31½ guineas

PURE Silk Shantung Dress. Colours: Stone, Navy, and Anthracite.
Sizes: 38, 40, 42.
19 guineas

Speciality Models —First Floor

MARSHALL & SNELGROVE
OXFORD STREET,
LONDON, W.1.
LANgham 3000

4-PAGE FEATURE FOR Women

THE LONELY 40-PLUS

THERE is no place in Jewish society for a lonely woman of 40-plus.

One of them, a widow of 45, said this to me the other day. It is a strong statement. It needs qualification—and investigation. Among the findings of people professionally interested I gather that, broadly speaking, a lonely woman is either born to be lonely and is then loosely termed "maladjusted," or she is made lonely through a variety of circumstances: bereavement, children leaving home, illness, age, or all of these things.

My lonely widow was suddenly confronted with life on her own

By SADIE LEVINE

without any kind of training for self-sufficiency.

There are so many like her. I have a large dossier of lonely letters—I have met the women and spoken to them and contacted organisations on their behalf.

Here are some of the results of my findings: a few "widow's clubs" were formed. One group was "adopted" by the B'nai B'rith and formed a women's lodge.

* * *

But the lonely widows were apt to say: "We don't want to be herded together with other lonely people—we want to mix with society in the ordinary sense of the word."

Then there were the synagogue guilds, the charity groups, the literary and art and music societies.

Something like this happened there:

Said one: "I went several times to the meetings of a charity committee. Nobody welcomed me as a new member. No one came over and spoke to me. I gave up.

"When everybody seems to know everybody else, it is hard for a woman alone to become known.

"I came to London from the provinces, hoping that a change of scene would make me forget my sorrow. That was a year ago. I didn't know anybody. I joined some cultural groups. I still don't know anybody. I'm going home."

* * *

So what is the solution? Friendship clubs?

"They are for the over-60's. There's nothing like that for us."

It seems to me that in this problem lies the nucleus of a wonderful band of workers for any organisation who is prepared to go the whole way to meet them.

Lonely people are, let us face it, difficult people. They are shy. They have less confidence than their luckier neighbours in "the swim." And they tend to be afraid of other people lonely like themselves.

Could it be, then, that if fund-raising or cultural organisations who want membership throw out an invitation to the over-40s it would be of mutual benefit?

TRENDS TO COPY

IF you are tired of the way other people look and want to be just that little bit different, there are ideas, gently described as "modifications" with which you can set your own trend . . . if you are clever that way.

I have a friend of modest means and slender wardrobe who appears to appear in something new every time I see her. She says it is only a matter of "adding and subtracting". . a belt where no belt was, a draped neckline to transform a plain dress.

If you are thinking along these lines here are some simple illustrations of the idea:

Above: the wide square coat after the Givenchy line has flap pockets in line with novel front seaming.

Above right: panelled blouse on pleated skirt.

Opposite: Christian Dior's long line

MORE MASCULINE LOOK FOR MEN

The newly formed British Menswear Guild is an association of 16 leading manufacturers and exporters of men's clothing and accessories.

They are launching out on their career as an organisation with a cry that men should look like men. They are to start out with what they call "The London Line."

Mr. Gerald Abrahams, who is Chairman of the Guild Council, describes the London Line thus: Suits—jacket lengths as now; three buttons; slant pockets and side-vents. Trousers—no turn-ups and a tendency for cross-pockets. Top-coats—tendency to shorter lengths and more formal. Raincoats—neater, shorter. Hats—smaller, darker. Shoes—lighter, narrower. Knitwear—lighter and squarer.

And all this adds up to what, in Mr. Abrahams's words at a Press conference, will appear to be a more masculine look for men.

YOU CAN SEE THE GOODNESS OF

ENCONA PRODUCTS

Stock your larder with these healthful foods in their distinguished and hygienic transparent packs . . . foods to make meals that are appetizing, nutritious and tasty!

HOOBENGHITS	CONTINENTAL LENTILS
KASHA (whole or medium)	BUTTER BEANS
GRAPYER	YELLOW SPLIT PEAS
HARICOT BEANS	BARLEY (fine, medium, pinhead)
SIAM PATNA RICE	SAGO
TAPIOCA	GROUND RICE
DESSICATED COCONUT	FARINA (potato flour)
GREEN SPLIT PEAS	RED LENTILS
SEMOLINA	CORNFLOUR

All available in 8 oz. and 16 oz. packets.

Packed by ENCO PRODUCTS (London) LTD.
12/16 Nicholay Road, London N.19

ALL OUR FURS . . .

. . . are made entirely on the premises from the best selected pelts and are modelled under personal supervision, by master craftsmen. Our stoles and jackets are now worked on the latest principle, without a visible back seam.

See our exclusive New Spring Collection before deciding on your new fur.

CHARLES FISCHELIS
et Fils Ltd.
12, DOVER STREET, LONDON, W.1
Tel: HYDe Park 3357

AND THE *home* ★

Retirement Means More Activity for Her

WHAT do women do when they retire from leading active lives? Lead more active lives than ever, it seems, in most cases. And Edith Ramsay, M.B.E., ex-Principal of the Stepney Women's Institute, runs to type.

The day I met her she was in a high, old-fashioned flat in West Hampstead, in the throes of "getting rid of it." The flat is hers, but she never lived there. Her "dear little flat in Stepney" was her home for 40 years.

"Thank goodness one retires only once in a lifetime," she said. "Now I shall do all the things I want to do."

All these things are more or less the same as she has been doing all her life as a welfare worker employed by the L.C.C. "But I shall do them as a person," she said significantly.

She will still sit as the one independent member on the Stepney Borough Council, as a member of the committee of the B'nai B'rith Stepney Jewish Girls' Club. She plans to redouble her work to combat vice in Stepney, as well as to continue with innumerable other activities, including work as a member of the disablement rehabilitation committee of the Ministry of Labour.

"I've done so many things badly. It will be heaven to do them more thoroughly and better."

Over the last few weeks hundreds of people who have lived, worked, or campaigned in East London gathered to pay tribute to the woman they described as "one of the greatest personalities ever known in Stepney." There were literally dozens of parties—private farewells, official receptions.

Miss Edith Ramsay, M.B.E.

Now Miss Ramsay was sighing with relief, saying "no more parties," and, of course, remembering. . . .

The numbers of immigrants who had passed through her hands at the most difficult times of present Jewish history—between the two world wars, after the Second World War. The 100 Czech orphans from concentration camps, who arrived at the Jews' Temporary Shelter and whom Miss Ramsay and her staff taught English. The classes for Jewish girls that she held "right on Mosley's doorstep."

She recalled with warm affection her classes for adult illiterates—the old Jewish woman of 70 who wanted to learn to read and write, so that she could correspond with her son, who was a Professor of Geology in California. She learned in four months—and she was "the most enchanting of them all," said Miss Ramsay, who is, by the way, not Jewish.

Education for Womanhood

Some weeks ago we published a plea by Mrs. Rose Stiftel Lipman, headmistress of the Clapton Jewish Day School, for a fair deal for girls in Jewish education.

I have news from Miss Ruth Rogoff about how they are dealing with the matter in Leeds, where she organises a senior girls' class in the Talmud Torah.

"I'm sure similar classes could be successfully organised in other towns, and the results will benefit the local communities and British Jewry as a whole," she writes.

Miss Rogoff's class is for girls from 11 to 15. It meets once every week on a Sunday morning for two and a half hours. The syllabus ranges from the basic subjects of Chumash and Jewish history, Jewish festivals, customs, Israel, kashrut, to Jewish literature and poetry.

Special emphasis is laid on the woman's duties in the home and as an individual in the community.

"The girls enjoy these sessions very much," she writes. "There are 45 girls in the class at the moment, but as more and more keep coming the class will have to be split. We actually expect a great increase in numbers when the new session starts."

Jewish Cookery

Mouth-watering MERINGUE

By Florence Greenberg

MERINGUE CASES

White of 3 eggs; caster sugar, 4 oz.; granulated sugar, 2 oz.; pinch of salt.

LINE baking tins with two thicknesses of greaseproof paper and brush lightly with olive oil or melted cooking fat.

Put the egg whites in a basin with a pinch of salt and with a rotary whisk beat until really stiff so that they stand in peaks when the whisk is lifted out. They should also not fall out if the basin is tilted.

Add the granulated sugar and whisk again until the mixture regains its former stiffness then, with a metal spoon, fold in the caster sugar lightly, agitating the mixture as little as possible.

To Shape the Mixture

(1) **With Forcing Bag and Pipe.** Fill the bag and squeeze out on to prepared tin in pyramids, rounds, or ovals.

(2) **With Spoons.** Two dessertspoons will be needed and a knife standing in cold water.

Take a spoonful of the mixture in one of the spoons, smooth it over with the wet knife, making it egg-shaped. Then scoop out with the second spoon on to prepared tin. Shape the rest of mixture in the same way and dredge the meringues with a little extra caster sugar.

To Bake

Place the trays on the lower shelves of a very cool oven (230°—Regulo No. ½) until the meringues are quite dry, firm, and crisp—2-3 hours. When done, remove from the tins and cool on a cake tray.

To Fill

Whip some double cream, sweeten to taste, and flavour with vanilla (or use vanilla sugar). Spread thickly on the cases and place them together in pairs. Then put into paper cases. The unfilled cases will keep in an airtight tin and should not be filled until a short time before they are to be used. To vary the filling flavour the cream with a little liquid coffee extract or add a few chopped nuts.

To Use Left-over Egg Yolks

(1) **Baked Custard.** Warm a bare pint of milk with a tablespoonful of caster sugar and pour this on to the well beaten 3 egg yolks. Strain into a greased baking dish and bake in a slow oven till set.

For coffee custard, flavour the milk with coffee essence and a few drops of vanilla.

(2) **Scrambled.** Add 3 tablespoonfuls of milk and water (mixed) to the beaten egg yolks and season with salt and pepper and scramble in the usual way.

(3 **Use for Mayonnaise.**

(4) **Small Cakes.** Cream 4 oz. margarine with 4 oz. caster sugar, add the well beaten 3 egg yolks and fold in 6 oz. self-raising flour, add a few drops of vanilla or lemon flavouring and sufficient milk to make a soft dropping consistency. Half fill small paper cases and bake on an upper shelf of a moderately hot oven about 20 minutes (400° Regulo No. 5).

Note. A few chopped cherries or a little dried fruit can be added to the mixture.

Over 1,500 other recipes by Florence Greenberg are contained in "Florence Greenberg's Cookery Book," obtainable from all booksellers or from "The Jewish Chronicle," price 18s.

100th BIRTHDAY

MRS. SABINA BACHMANN celebrated her 100th birthday in London last week. Among those who celebrated the occasion was her son, Mr. Max Bachmann, who is Chairman of the Munich Jewish community.

Mrs. Bachmann, whose father was Samuel Model, is the sister-in-law of the late Mrs. Alice Model. She was born in the old Jewish community of Furth, Bavaria, and came to London in 1938.

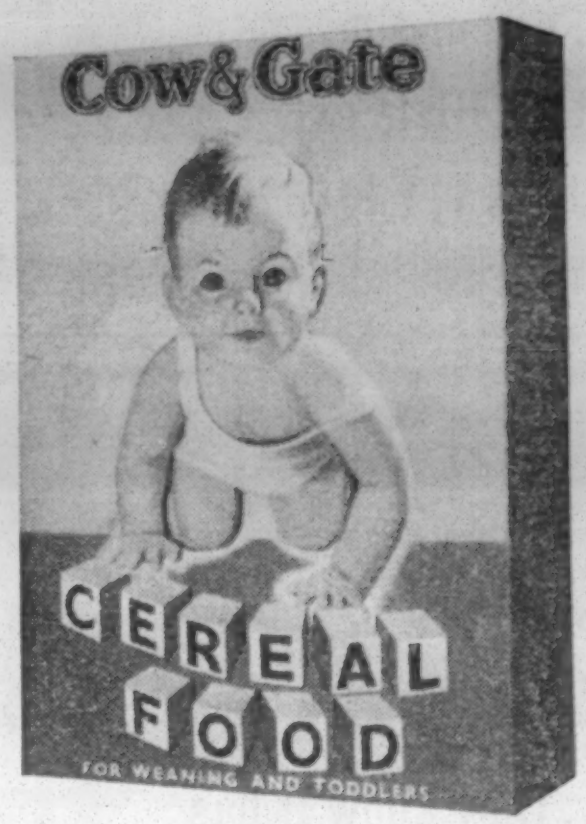

If your baby weighs 15 lbs. or more why not introduce him to the *best* weaning food *too!* Give him COW & GATE CEREAL FOOD, the smooth, **easily mixed** and carefully balanced nutritious food, backed by the name which has been trusted by millions of mothers for generations. Buy a packet from your chemist today! Price 1/6d.

A COW & GATE PRODUCT

5934

CALLING ALL WOMEN!

JEWISH WOMEN'S WEEK

May 15-22

needs

COLLECTORS

for

AN HOUR-A DAY-A WEEK

This year the money you collect will help to

WELCOME the newcomers,

SETTLE families and individuals,

TEACH new skills,

PROVIDE Clubs and Social Services in ISRAEL

and

Aid Jewish refugees everywhere through CORRA (World Refugee Year)

CONTACT your local CAPTAIN or JEWISH WOMEN'S WEEK, 107 Gloucester Place, London, W.1. (WELbeck 0506)

This space kindly donated by Kangol Ltd.

LARRY ROSS

EVENING & COCKTAIL DRESSES

DESIGNED INDIVIDUALLY

25 GEORGE STREET, LONDON, W.1

WEL. 6014

WHAT WOMEN REALLY WANT

Who would suggest a woman's life hasn't got its own problems, particularly those of her health?

That's why thousands of women are turning to Juno-Junipah. Juno-Junipah is different from ordinary salts. It contains not only valuable mineral salts but also pure oil of Juniper. And it is gentle. It clears away, without any drastic purging or danger of becoming a habit, impurities which help to make complexions muddy and to bring on Sick Headaches, Bilious Attacks, Aches in the Back, and Rheumatic troubles like Lumbago and Sciatica.

Get some Juno-Junipah Salts or Tablets from any chemist today only 2/8.

You'll be surprised how soon you begin to feel better and look better too

JUNO JUNIPAH

FASHION CARRIERS

and

MILLINERY BAGS

from stock

ALSO

KRAFT WRAPPING

TISSUES TWINES

CARDBOARD BOXES

A Complete Packaging Service

Write for Lists:

MORTIMER BOX CO., LTD.

132, Gt. Portland St., London, W.1

('Phone: MUS. 8282 & 5636)

. . . they know it has

MORE REAL ORANGE JUICE THAN ANY OTHER ORANGE SQUASH

plus Vitamin C and pure sugar sweetening

JAFFAJUCE

You'll hardly notice the few extra coppers Jaffajuce costs. But you will notice at once how different Jaffajuce looks—how much cleaner, more natural, it tastes. There are no pips, pith or skin in Jaffajuce.

Sweetened Orange, and Orange & Pineapple, 3/9. Also in a 3/- size.

GIVE YOUR FAMILY JAFFAJUCE TODAY

It's all a matter of *know how!*

and that reminds us, when it comes to buying a 'fridg', washing machine—or any electrical appliance—have a word with us first before you finally make up your mind.

Why? Because we have the largest stock in London from which to select and, what is more, we have a trained staff who have the backing of our forty years of trading and experience to help you. One make isn't just the same as another—there may be quite a few points that you haven't thought of but if you would like to know more about the model shown below, pop in and see us.

No bother at all—it's a pleasure and of course hire purchase or credit sale—well, it's just a matter of "know how!"

The LEC Colonial
A lovely 4 cu. ft. model that is designed to add beauty as well as fine refrigeration to your home.

49½ GNS.

Barden

for better electrical domestic appliances

78-80 Kingsland High Street, E.8. CLI 8811
71 Stoke Newington High Street.
8 & 14 High St., Harlesden, N.W.10. ELG 2909
316-318 Bethnal Green Road, E.2. SHO 4401

For Women and the Home (continued)

Italian Fashions for Charity

JEWISH CHRONICLE REPORTER

THE ancient and the modern came together effectively, if not subtly, last week at Londonderry House, Park Lane, W.1, where the Women's Division of Corra held its first major fund-raising event in aid of World Refugee Year.

M. Fabiani, the leading Italian fashion designer, put his 1960 spring collection at their disposal.

Over 400 guests watched the display. The Dress Committee, under the chairmanship of Lady Balcon, had been working hard since February to make "Primavera 1960" a success. It raised £1,500, bringing the Women's Division total so far to £7,000 well over half the target figure of £10,000).

Voluminous coats, suits with straight, greatly elongated jackets, tubular evening gowns and loose-fitting sheath day dresses, often with bloused tops, or clinched at the waist by stiff wide belts, were shown. Floating panels were much in evidence, usually hanging cape-like from the shoulders, and shown to their best advantage in the dignified full-length evening dresses, made in stiff, heavy fabrics, such as *faille* and serge. Trimmings included hem ruffles and rows of fringing, and colours ranged from vivid shades of red, blue, and green to the fashionable brown and grey tints, and dazzling white.

Fabiani's blue and white checked wool coat

The beachwear collection included a cotton tunic called a *casacca*, candy-striped or flowered or polka-dotted in fresh summery colours, and worn over brief shorts, some with tight cummerbunds (to match the shorts); one white, yellow-dotted tunic edged with yellow fringing and another, striped in white and pale blue, with an Empire bust-line.

* * *

There was also a selection of men's-wear from the Italian collection at Woollands. Here were jackets in apple-green; a turquoise cotton beach set; a stone-coloured suit worn with a green silk shirt and tie; royal blue trousers with a blue, red, and green tartan jacket; and a tortoiseshell shirt blending elegantly with brown trousers. Evening wear included a red and black brocade jacket with a black silk collar, and another in sparkling white, worn with a grey silk cummerbund.

TALKING SHOP

"Daily" Transport

BEST idea of the week is—a coachload of "chars." Two enterprising sisters from Highgate have opened a domestic employment agency catering specially for what they call "the difficult suburbs"—these are the north-west districts, usually some bus rides away from the domestic help's starting-point. So they are organising coaches to collect the dailies from their homes and "lift" them to their places of work.

*

"Brolly" for Brides

EVEN if the sun shines on your wedding day it's safer to have an umbrella handy, and here is a very special one for the occasion. It's the minaret style in white nylon and has a slim handle of mother-of-pearl and gilt finish, decorated with a pretty frilled ruff. The umbrella can be ordered from a Leicester firm and delivered within a week. It costs 52s. 6d.

*

JUST coming into the shops now is a new line in indestructible nylons, with a doubly-sure "shadow-welt" top of two-way stretch crêpe yarn to take suspender strain. The latest number is in one of summer's new colours: ulster-grey. Price: more than ordinary nylons, but they last much longer than ordinary nylons.

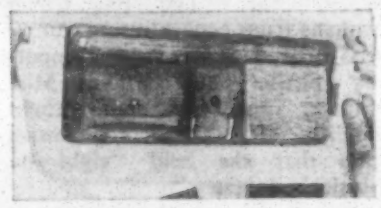

TIDY motorists should welcome this visor attachment, which has pockets for travel documents, sun glasses, matches, route maps, papers, etc. There is even a special compartment for telephone and parking-meter money and keys, another for cigarettes, notebook and pencil. It comes in tan or luxan, and is now on most stationery counters for 18s. 11d.

*

A NAIL cosmetic from America now in the shops promises to make soft nails hard and chip resistant. The substance is clear and colourless, is not a nail varnish, is simple to apply, and costs 4s. 9d. a bottle.

*

New for Knitters

THE pattern designers of a well-known knitting wool manufacturer have devised a new method of knitting instructions—in columns, each column headed by the appropriate size (34, 36, 38 up to 44 inches). This has been launched with their new booklet of quick-knit designs in bulky yarns.

Another firm, which claims you can knit a sweater a day with their thick yarns, have banded the wool in two-ounce packets, and make their calculation on the basis that the average knitter, hard at it, can work an ounce of stocking stitch in nine minutes.

Some of the latest thick-knits are in a range of fourteen pastel colours, including this summer's popular wool shade, lilac.

Continued in next column

FORMER MAYOR'S ENTERPRISE

MRS. MILLIE MILLER, Jewish ex-Mayor of Stoke Newington and a doughty battler for the rights and privileges of women, has launched a North London branch of Women's Enterprise (a kind of housewives' trade union started by a group of housewives in Walthamstow, E., at the beginning of the year).

"The North London housewives' aim will be to unite housewives for promotion of common interests and to provide a woman's voice," said Mrs. Miller.

"The movement would provide advice, services, relief, and benefits for members, and charitable aid to bodies helping women and children, and would protect women as consumers and promote improvements in homes and housecrafts."

* * *

Mrs. Miller is a housewife and mother of two children and claims that women should be consulted on the design and improvement of their homes, furniture, and equipment. "Woman's Enterprise feels that housewives should be able to speak with a united voice on matters affecting their families and their homes," she said.

"There are lots of lonely housewives, particularly on the large North London housing estates. We plan to hold meetings in homes and a main meeting in a hall on the first Monday of every month."

Each member of "W.E." will pay 6d. weekly subscription.

Continued from previous column

Footnote

BLUE-STOCKINGS, or pink, lemon, or black. Not the whole stocking, just the tops . . . to match lingerie. This is the interesting venture of a famous stocking manufacturer. They call the line "Intrigue" and describe it as the most glamorous new leg fashion in years. The tops are lacy and ladderstop. The stockings, 15 denier, seamed or seamfree, cost 9s. 11d., available now.

O. & E. CARPETS LTD.
393, KILBURN HIGH RD., N.W.6
Phone MAI. 0510; MAI. 1718
Wilton - - 25/- per yd.
Axminster 37/6 per yd.
CARPETS CLEANED
ADAPTION AND REPAIRS
PERSIAN CARPET RESTORERS
ESTIMATES FREE

CASH!
for Jewellery or Silver
£5 – £1000
Call or send REGISTERED POST for IMMEDIATE CASH OFFER
We believe we give more than most other jewellers
SANFORD BROS. LTD.
325/327 OXFORD STREET, W.1
(opposite D. H. Evans) Tel: MAY 6848

PHILLIPS
BRISTOL MILK SHERRY

Obtainable from
S. SKLAR
Stoke Newington High St.,
LONDON, N.16
Tel.: CLI. 1172, HIL. 1645

For Women and the Home (continued)

THE HUMAN TOUCH

By ESTHER ROSE

Jewish Women's Week commences on May 15. This feature illustrates work being done in Israel by Wizo which is helped by Women's Week funds.

THE man backed away, hands shielding his face from the camera, and said: "The devil will come from inside that machine." His wife, her head swathed Arab fashion, was cooking on a fire kindled on the tile floor of a new flat.

The blond girl from Wizo smiled. "They eat, and sleep on the floor, too, at first. They are from Morocco. But they are Jews, too. And Israelis, just like me."

Here, at Kiryat Gat, a new town for new immigrants on the Lachish belt, an hour's drive south from Tel Aviv, 8,000 people now live. They are largely North Africans, from Morocco, Algeria, Tunisia, and Libya, some of the 160,000 brought to Israel during the past eleven years.

Here, Israel's biggest human problem—to integrate these new immigrants into the nation, to fuse them, with all the others, into one people—leaps sharply into focus.

The scope of the problem is sketched sharply, simply, in the snapshot of the fair girl standing in the flat with the fire on the floor, smiling at her new, dark-skinned shrouded neighbours.

Israel is tackling the problem through her gigantic drive in education, training, industry, welfare, and housing. But in places like Kiryat Gat, something else is needed as well—a quantity no State, by its very nature, can supply: the catalyst required on the spot, the link between the State and its new strangers—the human touch.

* * *

The need is answered, on the personal, everyday level, and on the spot, by volunteers like the Wizo girl, Olga Herman. She is the local Wizo group Secretary, who came from Germany in 1948, wife of a Youth Aliyah training teacher. They left a kibbutz to come to Kiryat Gat. "We wanted to help build a new town, with new people. The prospect excited us."

Mrs. Herman and another dozen Wizo members work among the immigrants in a I£40,000 new centre, the gift of Mrs. Mathilda Marks Kennedy (a sister of Mrs. Rebecca Sieff, Wizo's World President).

The most urgent problem for new immigrants in a new town is work. In Kiryat Gat, as in all the development areas, the workers have to be brought in before the jobs for them exist. Until economic enterprises are built up, and training given, many of the men have low paid or part-time jobs, or only unskilled labour in public works.

In the meantime, the families have to subsist—and the State cannot simply make jobs for the men. Wizo can, and does. They have recognised that, before the conception of integration can be practised with any hope of success, some means of earning money for these families must be found.

So they are creating jobs for the women—and training the women for the jobs. At this centre, they are teaching women handicrafts which they can use on a home-work basis—and organising the sale of the products for them.

At Kiryat Gat, on the day of my visit, 20 women were learning to make raffia handbags, and the ones already taught were turning them out at home. The materials are provided by a manufacturer contacted by Wizo, and he pays the women for the finished work.

Two immigrants from England serving customers in their shop in Kiryat Gat

Here Wizo employs the instructor, but sometimes the manufacturers themselves give the women the basic training.

At Kiryat Gat—and at other centres and clubs—cookery lessons and demonstrations are given by Wizo-trained instructresses.

Susceptibilities are as much a problem as techniques. Immigrant housewives could resent the idea that they need lessons. Husbands resist radical changes in food. Some do not at first even allow their wives out alone to go to the classes.

The Government is watching with interest the development of Wizo's "adoption scheme" among new immigrants. This works in two ways—on a group basis, or with individual families. In the first, the women of a new settlement, in Galilee, the Negev, and recently in Adullam, are development area near Jerusalem, are adopted by a Wizo group in the area.

Once a week eight or ten members visit the new settlement. They make friends with the immigrants, encourage them to unburden themselves of their problems. They even teach them Hebrew in their homes.

Once inside the immigrants' homes, and with their confidence won, the visitors gradually, gently, begin to lever their standards up. They find teenage daughters who have never been allowed to go to school—and set to, persuading the fathers and contacting schools and social workers.

They give informal advice about hygiene to people superstitious about bathing. They explain to women who have never been franchised how to vote—but never which way—and plainly describe the issues involved. They interpret rules and regulations and show where to get advice and help. They show them how to care better for their babies.

The family adoption scheme is carried out on a quite different level, and among very different subjects. They are usually Poles and Hungarians, and other Europeans, often "assimilated" professional or skilled people who arrived in the immigration waves of the past three years. They live in towns or suburbs, and the volunteers' aim pivots on promoting an atmosphere of welcome.

Two thousand of these families are being befriended and absorbed in this way. They are taken on tours of the country and to theatres, where their new friends translate the plays for them. They are taken to meet the wife of the President, and they are taught about the history of Israel by their hostesses. They are taught, too, that it is *their* history.

THE WINNING RECIPES

Here are the two orange recipes which won first and second prize in the competition set by the Citrus Marketing Board of Israel.

Mrs. Berger's **ORANGE CHEESE PIE.**

Roll out pastry, short or biscuit crust, and line a greased tart tin, shaping well into the bottom and sides of the tin, and prick the bottom. Blend together ½ lb. cream cheese, ¼-cup orange juice. Add two well-beaten eggs and ¾-cup sugar; beat until fluffy. Pour into piecrust. Bake about 40 minutes in moderate hot oven—Regulo 4, or until firm. Cool. Slice two large peeled Jaffa oranges into cart-wheel shaped slices; arrange on top of pie. (Can be chilled in refrigerator.)

Mrs. Taylor's **"ORANGE RECIPE."**

After koshering 2 lb. of head-meat (ox cheek) rub in 2 heaped teaspoonfuls of salt and 1 heaped teaspoonful curry powder.

Using a pan with tightly fitting lid, place seasoned meat in pan, add thinly pared rind of two large Jaffas. Then add beans or rice and 1 large onion. Cover with boiling water and simmer slowly for 2 hours. Remove meat from liquor—and peel off any thick skin. Serve on a hot dish, garnished with sections of orange pulp.

A TEA COSY FOR THE PRINCESS

A beautiful tea cosy made by an almost sightless Jewish man in London's East End will be among the presents accepted by Princess Margaret on her wedding day today.

Louis Heins, of Bow, who made the cosy is an ex-Serviceman of the First World War and an old age pensioner. He is completely blind in one eye and 90 per cent in the other.

The Royal tea cosy, which is quilted and beautifully embroidered, took him five months to make.

WOMEN'S GROUP ACHIEVE SCHOLARSHIP TARGET

Lady Karminski was "At Home" at Pembroke Gardens, W.8, last week to members of the Women's Group of the Friends of the Hebrew University when the Marchioness of Reading addressed the meeting.

It was announced that the target for this year of £1,000 towards a scholarship for a girl student had been reached.

At the first scholarship luncheon to be held on Sunday, May 15, for members and their husbands and friends, at the Savoy Hotel, the Israeli Ambassador and Mrs. Lourie, and Dame Sybil Thorndike and Sir Lewis Casson will be guests of honour.

There will be no appeal and a few tickets are still available at £3 10s. Applications can be made to Mrs. Hoenig, Flat 3, 30 South Audley Street, W.1, or to Lady Karminski at 237 Baker Street, N.W.1.

At a bring-and-buy tea afternoon held at the home of Mrs. J. Kaufman, "Colwyn House," The Bishop's Avenue, N.2, £70 was raised for the Residential School for Jewish Deaf Children, 101 Nightingale Lane, S.W.

The fit is right **WHEN YOU CHOOSE**

Start-rite

SANDALS

- Tough, flexible, all-leather uppers
- Extra resilient crepe soles
- Easy-to-fasten buckles
- Leather linings

SUNRIDER the sandal with the foot-health features. Sizes 4 to 7

–the new exclusive-to-Start-rite 'Foot Measure' plus the assistant's skill tell you the *one that's right for your child.*

SAME SIZE

SO MANY WIDTHS

START-RITE NORWICH

FISHER (SHOES) LTD.
19, LYTTELTON ROAD, HAMPSTEAD GARDEN SUBURB, LONDON, N.2
'Phone: SPEedwell 3397

LANG'S SHOE STORE
33, RIDLEY ROAD, DALSTON, E.8
'Phone: CLIssold 8191
and at
96, KINGSLAND HIGH STREET, E.8
'Phone: CLIssold 8191

BASKIN LTD.
13, KING'S PARADE, HIGH STREET, BARKINGSIDE
'Phone: VALentine 4358
and at
74, NORTH STREET, ROMFORD
'Phone: Romford 62640

BAROSE FOOTWEAR LTD.
276, NEASDEN LANE, LONDON, N.W.10
'Phone: GLAdstone 1333

For Care and Accuracy in Fitting all Children's Shoes
FISHER (SHOES) LTD.
19, LYTTELTON ROAD (Market Place),
HAMPSTEAD GARDEN SUBURB, N.2. (SPEedwell 3397)

34,000 COPIES ALREADY SOLD
FLORENCE GREENBERG'S
JEWISH COOKERY BOOK
545 pages 1,500 recipes 18s. net
JEWISH CHRONICLE PUBLICATIONS

We take pride in our reputation as manufacturers of fine furniture, both fitted and reproduction. Specialists in furniture painted and decorated in the French style. We gladly make pieces to customers' individual requirements.

ALSO CARPETS, CURTAINS, PELMETS, ETC.

WEMBLEY FURNITURE GALLERIES

11, THE BROADWAY, PRESTON ROAD, WEMBLEY PARK · TEL: ARN 1998

Junior Chronicle

HOW MUSIC IS MADE

6—The Trumpet

"Make thee two trumpets of silver" (Numbers x, 2).

AS early as Biblical times the call of the trumpet rallied the assembly or sounded the alarm. Trumpets bade hail and farewell to the Sabbath and greeted the new moon. One hundred and twenty priests blew their triumphant trumpets when King Solomon's magnificent temple was completed. For all through the ages the bold, bright call of the trumpet has summoned men to courage, to prayer, and to war.

Most classical composers used the instrument mainly as a timekeeper or to sound a challenging note. As the trumpet developed in range composers began to write melodious parts for it, and the rousing trumpet can sometimes sound sweet and golden.

In the modern symphony orchestra the trumpets in the brass

section vary from three to six. To play the instrument the trumpeter spits into the mouthpiece and sets the air vibrating inside the coiled tube. "Mutes" (sound dampeners) placed inside the bell of the trumpet make the sound more nasal or wailing and valves lengthen the tubing and lower the sound. The trumpet today stretches three octaves.

Ralph Izen, who plays the trumpet for the London Philharmonic Orchestra, is often asked by his other Jewish colleagues in the orchestra how he came to play the trumpet. For a Jewish trumpeter, or, indeed, any brass instrumentalist, is, strangely, rare among Jewish musicians.

As a small boy Ralph wanted to become a jazz expert. With his elder brother he listened eagerly to jazz bands, and his hero of those days was Louis Armstrong, the trumpet player. At 11, encouraged by his parents and his elder brother (now a clarinet player), Ralph began to learn the trumpet.

Although only 26, he has already visited America with the Philharmonia Orchestra, played for ballet in the orchestra at the Royal Opera House, Covent Garden, and played the solo in Haydn's trumpet concerto at an L.C.C. concert for schools (when he was only 20).

Love of Jazz

One of his favourite memories of musical work is of the irascible conductor who told off the trumpets for playing too loud in a certain passage of music. The next time the trumpets decided not to play at all. "Well done," said the conductor, "you played much better this time."

Today, at 26, he is among the youngest of the musicians in leading symphony orchestras, but he still has not lost his love of jazz.

Ralph believes that jazz will creep more and more into the repertoire of symphony orchestras, and, indeed, his orchestra, the London Philharmonic, has already given concerts together with dance bands, and plan to give more. "There are only two kinds of music," he says, "good and bad."

Married to a singer, Ralph Izen has a one-year-old daughter, Rachel, who will only keep quiet when she hears music. "Though the funny thing is," says Ralph, "she always laughs when she hears me practise."

Letter from the Editor

Dear Readers,

"This day thou art become a people" (Deuteronomy xxvii, 9).

This week Israel celebrated the twelfth anniversary of her independence and all our thoughts and good wishes go towards her.

Independence Day—Yom Ha'atzma'ut—is the anniversary of the Proclamation of the State of Israel.

The day before is observed in Israel as a day of solemn remembrance and prayer for those who fell in the fight for a Jewish homeland.

Independence Day itself is a gay national holiday with the blue and white flag flying and boys and girls dancing in the streets.

In the synagogues in Israel on Independence Day, joyful songs are sung and festive lights are kindled.

After the blowing of the Shofar, cantor and congregation say: "Next year in rebuilt Jerusalem. . . ."

One day I hope all of you will have a chance to visit this wonderful new country where most people, from postman to Prime Minister, are Jews.

With very best wishes,
Yours sincerely,
THE EDITOR.

P.S.

Don't forget to send in your "Day by the Sea" competition entries. Draw a picture or write an essay or send a snap you have taken on your holidays. Address it, with a 6d. stamp, to the JUNIOR CHRONICLE. You will help to give homeless boys and girls a seaside outing.

WISDOM FOR ALL TIME

Here is another extract from the Ethics of the Fathers, Chapter iii, to be read in synagogue in tomorrow's mincha (afternoon) service.

"Show respect for authority, be kind to youth, and be cheerful in your dealings with everyone."

These teachings of the sages give valuable advice for everyday life, in class, at home, or at play. Read them for yourself, for they are easily understood.

Ilford Guides' Honours

"Eyes Left" as the 4th Ilford Guide Company and Brownie Pack march past after the dedication ceremony of their colours and pennant last Sunday. After the service in Ilford District Synagogue, the Mayor of Ilford presented the "Guide of the Year" cup to Judith Kaye

ANIMALS OF THE BIBLE

No. 12 — The Stork

חסידה

"As for the stork, the fir trees are her house." (Psalms civ, 7.)

The stork, a wading bird more than three feet high, feeds mainly on frogs and insects. Today it nests on buildings as well as trees.

Chasidah (the Hebrew for stork) also means kindly, and the Talmud considers that the bird is so-called because it shares its food with its fellows.

The stamp in our series this week comes once again from Spanish Sahara.

FANCIFUL FACTS

KING SOLOMON is, of course, well known for his wisdom, but **did you know** that in the month of Iyar, Solomon began to build his temple? He sent 150,000 men to Lebanon to cut the stones and hew the timber. The magnificent temple took seven years to complete.

BAR KOCHBA was, of course, the leader of the revolt against the tyrannous Romans, but **did you know** that his name, given to him by his followers, means starborn? His followers, among them the renowned Rabbi Akiba, called him "starborn" because they believed him to be the Messiah.

ANGELS are, of course, frequently mentioned in the Bible and the Talmud, but **did you know** that Sandalfon, one of the tallest angels in Jewish lore, was said to be taller than his fellow angels by a journey of five hundred years?

★

In My Good Books

The Jewish Child's Bible Stories, by Addie Richman Altman, published by Bloch Publishing Company, New York (obtainable from the Jewish Memorial Council, price 16s.) is a book of Bible tales told in simple language for the little ones, with a picture illustrating each story.

ANSWERS

(1) Moses; (2) Saul; (3) Chanucah; (4) Bar Kochba; (5) Theodot Herzl; (6) Balfour; (7) Anne Frank; (8) Chaim Weizmann.

A QUESTION OF FREEDOM

From the time when Moses led the children of Israel out of Egypt up to Israel's Independence twelve years ago, Jewish people have fought valiantly to live and practise their religion in peace and freedom.

Here are some quiz questions on the subject of Jewish freedom. See how many you can get right.

(1) Who was the first leader of the children of Israel?

(2) Who was the first King of Israel?

(3) What is the name of the Festival that commemorates the Maccabean revolt?

(4) Who led the Jewish forces at the beginning of the revolt against the Romans?

(5) Who was the "father" of the World Zionist Organisation?

(6) Which British statesman signed the declaration of support for the setting up of a Jewish National Home?

(7) What is the name of the Jewish girl who wrote a diary, which became world famous, while hiding from the Nazis in Holland?

(8) Who was the first President of the State of Israel?

Answers in preceding column

YOUNG ISRAEL

Please note that only members of the Young Israel League may insert pen-friend notices.

NADIA HERMAN, 27a Ashley Lane, Hendon, N.W.4, seniors living in any English-speaking country, general interests.

Linda Luck, of 269 Creighton Ave., East Finchley, N.2, has received 18 letters from Israeli girls between 14 and 15 who would like English girl correspondents of the same age. Anyone interested, please contact Linda, since she cannot answer them all.

YOUNG ISRAEL LEAGUE
Full Name .....
Address .....
.....
Age ..... *May 6, 1960*
I enclose P.O. 1s. 6d. for a badge.

JUDITH STABLOW, Les Girls, 95 Manor Drive, Doncaster, Yorks, girls aged 7 or 8, in any part of the world, chief interests: ballet and dancing.

MARILYN SWAIN, 61 Rochester Drive, Prittlewell, Essex, aged 10, a friend in Israel or America. Hobbies: books, swimming, and stamp collecting.

OUR FUNDS

THE PARAFFIN STOVE FUND

The League is hoping to collect at least £60 for stoves to warm unheated classrooms in Jerusalem, and extra money to keep them supplied with paraffin. Will you please help.

Avril Freedman (Hendon), "her prize money," 10/-; Members of the Name Research Fund (Hendon), 3/-; Judith Anne Morris (Hampstead), 2/6; S. Nifield (Cardiff), 5/-; Ani, Michael, and Natan Shaw (Liverpool), 10/-.

Total to date: £18 10s.

Gifts of 5/- each have been received for the Home and Hospital for Jewish Incurables and for the Jewish Blind Society from Ray, Abie, Max, and family, and Ben and family, "in memory of their dear father and Zada Oyze Israal Lazarus, May 13."

NEW MEMBERS

A hearty welcome is given to Victor Brooke (South Shields), Howard Neil Ingram (Forest Gate), Adrienne Hilary Silver (Harrow), Elise Charlesa Grace Witkin (Waterloo), Deidra Freeman (Southport), and Linda Hyams (Essex).

JUNIOR CROSSWORD

ACROSS

1. The month of Rosh Hashana. (6)
6. Israel's first king. (4)
7. A trap's the reverse of a harsh country! (6)
10. Tangle a composer. (5)
13. Seen through the looking-glass. (5)
15. A descendant of Judah. (5)
17. His ale provides a prophet. (6)
20. His sons were gigantic. (4)
21. Confectionery. (6)

DOWN

2. Little devil. (3)
3. Belonging to that woman. (3)
4. A patriarch. (5)
5. Enormous. (4)
7. Solomon's was the —— of ——s. (4)
8. Stealer of a vineyard. (4)
9. Test. (5)
11. In short, animal doctors. (4)
12. Volcanic matter. (4)
14. Welsh vegetables. (5)
16. Hostelries. (4)
18. The cold part of 13. (3)
19. Quite unlike 18! (3)

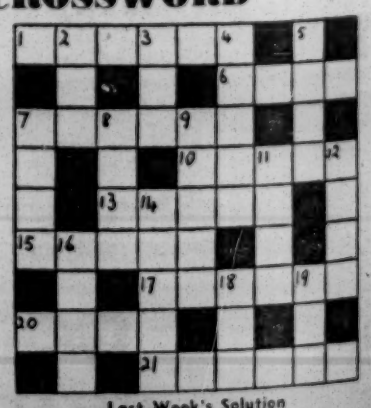

Last Week's Solution

ACROSS: 1. Numbers; 6. Ape; 7. Absalom; 10. Hat; 11. Aleph; 14. Olive; 17. Get; 19. Delilah; 20. Ado; 21. Listens.

DOWN: 1. Noah; 2. Mast; 3. Ella; 4. Same; 5. Beth; 8. Baal; 9. Old; 12. Plea; 13. Eve; 14. Opal; 15. Idol; 16. Elms; 17. Glee; 18. Thus.

THE WARSAW GHETTO

On October 16, 1940, all the Jews of Warsaw were forced to move into a ghetto, surrounded by an eight-foot wall . . .

By Maurice del Borgo and Morris Epstein

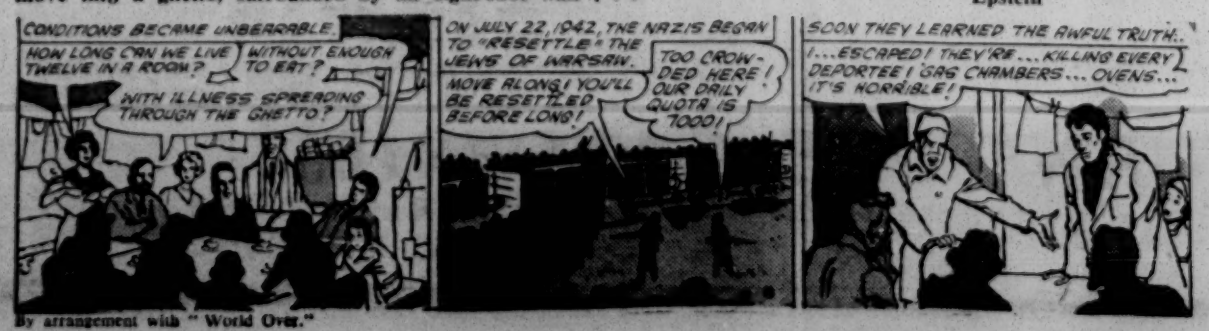

By arrangement with "World Over."

Letters to the Editor—(continued)

CHRISTIANS AND JEWS

SIR,—While welcoming the recommendation of the North London Presbytery of the Presbyterian Church of England, as reported in your last issue, that "wholehearted support be given to the Council of Christians and Jews in the belief that such support would not conflict with the Church's evangelical witness . . .," the Council's Executive Committee felt that some explanation of the Council's own position in relation to that witness might help to avoid any possible misunderstanding on the part either of Jews or of Christians as to the purpose or the effects of its activities.

The Council is, as its name precisely indicates, a joint body of Christians and Jews. Its aims are clearly defined as: "To combat all forms of religious and racial intolerance; to promote mutual understanding and good will between Christians and Jews, and to foster co-operation in educational activities and in social and community service." As a joint body the Council recognises the Christian claim to a universal missionary responsibility, but is not itself in any sense a missionary agency, nor does it engage in any form of conversionist activity.

To avoid any possible confusion on this issue the late Chief Rabbi, Dr. J. H. Hertz, raised the matter with his fellow-Joint President, Dr. William Temple, then Archbishop of Canterbury. In his reply Dr. Temple wrote:

My own approach to this matter is governed by the consideration that the effectiveness of any religious belief depends upon its definiteness, and that neither Jews nor Christians should in my judgment combine in any such way as to obscure the distinctiveness of their witness to their own beliefs. There is much that we can do together in combating religious and racial intolerance, in forwarding social progress, and in bearing witness to those moral principles which we unite in upholding."

This statement, which was entirely acceptable to Dr. Hertz, was written into the Constitution of the Council, and has been the basis of all its activities since its inception.

C. WITTON-DAVIES,
(Archdeacon of Oxford), Chairman of the Executive Committee, Council of Christians and Jews.

Kingsway Chambers,
162a Strand, W.C.2.

AGENCY'S POSITION IN DIASPORA

SIR,—I was both amazed and, not unnaturally, embarrassed by the report contained in your last issue, of part of the address which I delivered to the annual general meeting of the P.A.T.W.A. Association. May I, as succinctly as possible, elaborate the points which I did make, and explain the context from which the reported passages were taken.

1. I said, *if the situation should arise in this country* as already pertains in South Africa and is now taking place in the United States, that the functions and budgets of the various Jewish Agency departments should be taken over by the Zionist Federation—speaking in my personal capacity and not committing the Zionist Federation, I would think that this was a good idea with the exception of P.A.T.W.A.

2. I brought Dr. Levenberg's name into my speech in the following manner. I said: "Consider even the example of my friend and colleague, Dr. Levenberg. He does a good deal of most useful and important work in this country in a variety of capacities, and I don't think that it is necessary for him to do them as the representative of the Jewish Agency. He could do them, and often does do them, equally as well as an Honorary Vice-President of the Zionist Federation, Chairman of the European Ichud Olami, or the representative to the Socialist International."

3. I did not advocate (nor would it have been appropriate, even had I wanted to, at such a meeting) the abolition of the Jewish Agency as a whole in the Diaspora. Indeed, at no time was I speaking of the Diaspora, and I wish to make it categorically clear that whatever the situation may be in this country, now or in the future, it is quite certain that

Continued in next column

A QUESTION OF PROTOCOL

SIR,—I am writing in reference to the letter in your issue of last week from Mr. Raphael D. de Sola, in which he questions the propriety of the arrangements made for the recent banquet in celebration of the Bicentenary of the Board of Deputies.

I should like to say that all the arrangements down to the smallest detail, including those queried by Mr. de Sola, were officially approved before the function took place.

May I also add that the "personal" invitation extended to Mr. de Sola was as "personal" as the invitations extended to every Deputy, and to former Deputies who had expressed a desire to attend.

A. G. BROTMAN,
Secretary.

Woburn House,
Upper Woburn Place, W.C.1.

SIR,—May I congratulate and extend my support to Mr. Raphael de Sola for the views he expressed in his letter last week apropos the toast to the President of the State of Israel and the singing of Hatikvah.

He is absolutely right in what he says, and voiced what I—and many other British Jews—have been feeling for some time now.

The same comment, of course, applies to the toast and Hatikvah being incorporated at wedding functions, which always puzzles me, as being completely out of place.

DONALD S. DU PARC BRAHAM.
98 Hendon Way, N.W.2.

Continued from previous column

the work of the Jewish Agency is essential in certain other countries of the Diaspora.

WOOLF PERRY,
Chairman.

The Zionist Federation,
77 Great Russell Street, W.C.1.

MOOR PARK GOLF CLUB

SIR,—The Chief Whip of the Conservative group on Middlesex County Council, Mr. Colson, complains of the report that I "withdrew my motion because it would have been picked to pieces by the Conservatives present." In fact, my words were "by Conservatives present." This was not, however, the reason for my action: I asked the County Council's permission to "refer my motion to the appropriate committee for investigation and report to the Council in due course," the main reason being a realisation of the complexity of all the factors involved.

When I gave notice of the motion I fully anticipated that at least the spirit of it would have the support of the whole of the Council, with very few exceptions, regardless of party. No member of Mr. Colson's group has indicated that they would support it, but after the Council meeting one of them told me that I had been wise to "withdraw it, as we would have picked it to pieces."

After reading Mr. Colson's letter, I sought out a Jewish member of the group, who assured me that I could rely on the support of almost all his colleagues; news which I very much welcome, and I regret that I was led to think the contrary was the case. I am also glad to hear from Mr. Colson that when the matter comes up for debate the whip will be off.

(MRS.) JOYCE CLYNE.

39 Belvedere Court,
Lyttelton Road, N.2.

AUSCHWITZ TRIALS

SIR,—A trial of some of the S.S. of Auschwitz is pending and will take place in Frankfort. May I ask for the courtesy of your columns to contact any of your readers who are survivors of Auschwitz concentration camp? I shall be grateful if anyone who has concrete information of crimes committed or condoned by members of the camp staff will write to me.

(Mrs.) C. KENNEDY,
Hon. Secretary,
Association of Nazi Camp Survivors.

102 Grantchester Meadows,
Cambridge.

Points

MULTIPLE SCLEROSIS

The Multiple Sclerosis Society which flourishes in North-West London will be making a television appeal on Sunday, May 15, at 9.30 p.m. The appeal will be made by Sir Brian Horrocks. Help in the shape of transport, entertainment, and donations are always welcome.—(Mrs.) HELENE GOLD, Assistant Secretary, 57 Cotswold Gardens, N.W.2.

BEYOND REPAIR

Through excessive use, the National Union of Hebrew Teachers finds that its typewriter is now beyond effective overhauling and can no longer be used. If any organisation or individual has a typewriter surplus to their requirements and could make it available to the Union, would they please write to Mrs. L. HYMAN, 155 Golders Green Road, N.W.11; telephone MEAdway 2798.

Motoring Notes

TWO BOUNCING BABIES

By our Special Correspondent

The now famous Mini-Minor, which is also available as the Austin Seven, has had more said and written about it in the past twelve months than almost any other car made. Its unusual appearance seems to have had its effect on initial sales but the word has got about that it is in truth a really remarkable product. To begin with it is only ten feet in *over-all* length, and yet there is genuine space within not only for four adults, but for all manner of odds and ends as well. This should make a considerable appeal to the housewife as a second car for shopping, taking the children to school, and other household functions.

Those of us who have been surprisingly overtaken by one of these diminutive giants will know that there is performance, excellent road manners, and real ability to keep abreast of all modern traffic conditions. And it costs only £535 in de luxe form.

For those interested in the technical side it is unique in having its engine mounted transversely across the front of the car. It is driven by the front wheels, but is otherwise indistinguishable from a conventional car. This is a car you will need to get out in before its charm and ability become properly apparent.

Powered by a larger but basically similar engine driving the rear wheels in the conventional manner is one of the neatest small sports cars ever to be made—the Austin Healy Sprite. Here again there is a strong second car appeal, particularly to fathers whose sons and daughters have been angling for their own transport. On the safety factor no car has a more impeccable sense of control than does this model. In its own class it is more than commendably quick—but it is essentially a small car and cannot for this reason compare with some of the near-racing cars that many today feel, with justification, should only be handled by those with considerable experience.

Austin Healey Sprite

It is a two-seater, no more; but there is ample room and a good deal of baggage can be stowed into the tail from behind the seats. Normally it is fitted with a smart hood, not too difficult to erect. The side screens are substantial and the whole interior very snug, even in the worst weather. An excellent "hard-top" is also available, which converts the car into a coupé in a matter of minutes.

On the road the brakes are well up to the speed of the car. It is fast and economical; but its trump card is undoubtedly charm and at a basic price of £631 represents remarkable value.

RE-BUILDING NEWS

Temporary* display centre now open at West End Lane

Alterations to our Finchley Road showrooms will benefit all our customers. But until the work is completed you'll find our big used car selection in temporary surroundings at our Sales & Service Department in West End Lane. Needless to say, all the now famous reasons for buying your used car from Brown's of Hampstead still apply: 14 days' trial with any car; advantageous terms (no change in rates); all cars covered by the A1 warranty. There's a free copy of our helpful new leaflet, "How to Buy a Used Car," waiting for you if you'd like to write, telephone or call.

**SERVICE STATION & TEMPORARY DISPLAY CENTRE: 156 WEST END LANE*

FORD DISTRIBUTORS FOR 40 YEARS

BROWN'S OF HAMPSTEAD

339 Finchley Road, N.W.3. Telephone: HAMpstead 2284

For all round performance

SEE THIS AND THE COMPLETE AUSTIN RANGE AT

The Car Mart Ltd

By Appointment to H.R.H. The Duke of Edinburgh Motor Car Distributors The Car Mart Ltd.

SOLE LONDON AUSTIN DISTRIBUTORS
Head Office: AUSTIN HOUSE, 320 EUSTON ROAD, N.W.1
EUSton 1212

also EALING · STREATHAM · CATFORD · HENDON · COLCHESTER

BIS. 7349 **"BENWIN"** BIS. 8548

WINES & SPIRITS FOR YOUR WEDDING OR PARTY—SUPPLIED AT KEENEST PRICES

B. BERNARD & CO. (WINES & SPIRITS) LTD.

110-112, BRICK LANE, E.1

FREE DELIVERY IN LONDON AREA

CARNEGIE MODELS LIMITED

(Incorporated in England under the Companies Act 1929)

Carnegie

SHARE CAPITAL:

Authorised: £190,000 in 1,900,000 Ordinary Shares of 2s. each

Issued and Fully Paid: £190,000

Neither the Company nor any of its subsidiaries has any Mortgages, Debentures, or Loan Capital outstanding or any Bank Overdraft.

Application has been made to the Council of The Stock Exchange, London, for permission to deal in and for quotation for the whole of the issued Ordinary Shares of the Company.

The full particulars show (*inter alia*) that:

1. Incorporated in England in 1947, the Company are manufacturers and distributors of ladies' dresses, suits and sportswear under the name of "Carnegie," which has been used by the Company and its subsidiaries in connection with their products since 1948. The Company supplies many well-known department stores and a small quantity of goods are exported to Europe, South Africa, Rhodesia and Malta. Garments are produced under licence in New Zealand on a royalty basis, to the exclusive designs furnished by the Company.
2. The Company wholly owns Carnegie Models (Factory) Limited and Carnegie Budget Dresses Limited. The latter commenced to trade on 20th March, 1960, as manufacturers and distributors of a range of ladies' garments in a lower price bracket than that of the Company. The sole business of Factory is to manufacture garments for the Company and Budget.
3. Net Assets of the Group, excluding goodwill, amounted at 19th March, 1960, to £190,907. On the basis of a valuation dated 31st March, 1960, carried out by Leopold Farmer and Sons, the value of the combined fixed assets would indicate an increase in the net assets from £190,907 to £213,957. This increase in net assets shown by the valuation has not been written up in the accounts.
4. The Accountants report that the combined net profits for the year ended 19th March, 1960, before taxation, but after charging depreciation and Directors' emoluments was £108,637. Having regard to the work on hand and turnover actually achieved to date, the Directors estimate that provided trading conditions continue normally, and subject to unforeseen circumstances, the combined net profits calculated on a like basis, but before taxation for the current year ending 19th March, 1961, will not be less than those for the preceding year. On the realisation of this profit estimate, and in the absence of unforeseen circumstances, the Directors will propose to recommend in about May, 1961, a dividend of at least 27½% (less tax) for the year ending 19th March, 1961.

Copies of the full particulars required to be advertised in connection with the application to the Council of The Stock Exchange, London, for permission to deal in and for quotation for the whole of the issued Ordinary Shares of the Company may be obtained from:

Finance For Trade Limited,
2, Bentinck Street, London, W.1
and
Paul E. Schweder & Co.,
Friars House, 39/41, New Broad Street, London, E.C.2

BURGLARY PREVENTION INSTALLATION by "WESTERN"
FULham 5995

WINCHESTER HOUSE SAFE DEPOSIT
SAFES FROM £2 PER ANNUM
Sealed Packages received temporarily at moderate charges. Write to
THE TRUSTEES CORPORATION LIMITED
Winchester House, Old Broad Street, London, E.C.2. 'Phone LONdon Wall 4336

The Ideal Gift
Send your relatives and friends overseas a subscription to
THE JEWISH CHRONICLE
Ring HOLborn 9252 for details of rates

Investments

COMPANY RESULTS AS GUIDE

By our City Editor

Investors who are contemplating share purchases at the present time might well take recent company results for their guide. Higher profits, and higher dividends in the past few days from a number of stock market leaders, re-emphasise the investment merit of such issues, and also provide evidence of Boards' optimism concerning the future.

For instance, the excellent showing made by **Schweppes,** the soft drink and preserves group, though attributable in some measure to last year's fine summer, nevertheless reflect acquisitions and expansion. The final dividend of 18 per cent makes 23 per cent for the year, even better than expected from the Board's forecast of "not less than 20 per cent" at the time of the Hartley and Moorehouse jams group acquisitions. Trading profits around £4.8 million and net profits at £1.9 million are nearly 50 per cent higher than last time. The group also includes the Chivers undertaking, and the 5s. shares, at 32s. 6d. are worth consideration despite their relatively small yield of 3½ per cent.

The results of **United Drapery Stores,** of which Mr. Joseph Collier is Chairman, must also be considered highly encouraging, even though some in the market apparently had hoped for a scrip bonus. That "disappointment" has seen the price a shade easier, and here again an opportunity would seem to exist for satisfactory investment. Here too the dividend, brought up to 37½ per cent by the final of 25 per cent, is higher than the Board's forecast of "not less than 35 per cent" at the time of the rights issue in April. Profits on trading are up some £1.1 million at just over £9 million. The 5s. shares at 48s. 6d. return just under 4 per cent and are also an attractive proposition.

An interesting newcomer to the market is the 2s. shares of **Carnegie Models,** the makers of ladies' dresses, suits, and sportswear under the "Carnegie" trademark. The group owns Carnegie Budget Dresses and a manufacturing subsidiary Carnegie Models (Factory). Finance For Trade has purchased 520,000 ordinary shares, which will be placed at 6s. 8d., free of stamp. The yield on the forecast dividend of at least 27½ per cent is 8¼ per cent.

Mr. R. I. Burr, Chairman of **Retia Phoenix Limited,** the property group, reports still further acquisitions. These include the capital of Greenham Investments owning shops and garages in Kingston upon Thames, the capital of Kinbex Investments with properties in Cobham, the whole capital of Davidbury Investments which has a new 20,000 sq. ft. office block in erection at Slough and Central Hall, Barking, in process of redevelopment. Total cost is £189,750 to bring total property holdings up to just under £1½ million. The company's shares at their present price return about 7 per cent on the last dividend.

A final dividend of 10 per cent by **Telephone Rentals** raises the year's payment from an equivalent of 11¼ per cent to 15 per cent. The higher distribution comes from earnings which have expanded from £682,422 to £837,503. The group has witnessed an encouraging growth of business in recent years, and the outlook would appear encouraging.

A highly satisfactory increase in dividend is reported by **Hammerson Property and Investment Trust** for the past year. The distribution is 40 per cent on a capital increased by a scrip bonus in 1959. The previous equivalent was 26¼ per cent. Consolidated profit before taxation has risen from £150,932 to £208,303.

A final dividend of 20 per cent by **Frederick Lawrence Ltd.,** the furniture store group, holds the year's total at the 30 per cent level, to which it was raised from 25 per cent the previous year. Trading profit amounts to £88,583 against £81,844. Reserve for unrealised H.P. profit receives only £1,300 against £15,000, but there is £7,000 against nil provided for fall in value of Government Securities.

Good results come from **Susan Small,** makers of ladies' day and evening wear. A group profit of £184,274 against £160,704 enables the Board to step up total dividend from 33⅓ per cent to 37½ per cent with the final of 25 per cent now announced.

ISRAEL REVISITED

Continued from page 23

course at Cæsarea will soon be complete. Together with the *boite* at the Dan Hotel, it should give the *highif* of Tel Aviv a most excellent chance of keeping up with the Lebanese.

Equality has always been a guiding principle of the Jewish Return; it is the principle not only of the Jews' equality with other men but also with each other. In a religious sense, it expresses the Fatherhood of God and the brotherhood of man. A new rhythm of development is beating in Israel, and the problem of Government and people is to find economic and social modes which will be adapted to the contemporary pace without sacrificing the ideals of the pioneers, enshrining as they do some of the eternal verities of Judaism. The State of Israel, though a secular State, must have a moral basis. I found no one in Israel who subscribes to the old piece of cynicism that the purpose of the Jewish State is to provide a place where the Jew can be as bad as anyone else. The meeting point of nationalist and religious Jew is the belief that Israel must consciously strive towards the highest standards by which States and individuals should be judged. Inequality is a danger to Israel's social values. It tends to create two nations. And Israel's greatest need — remembering that the Temples were destroyed becuse of the factionalism of the Jews—is unity in the face of the danger from outside.

A successful Arab attack on Israel would mean not occupation but extermination. Already, in two wars, the Jews of Israel have shown the world that they can look after themselves and will never again wait paralysed for the slaughterer's knife. I have seen the Israeli parachutists in the desert and women soldiers, with carbines slung, marching like Guardsmen; they have given the word "Jew" a new connotation. They are the men and women who are the keepers of the flame, the spiritual and sometimes the physical descendants of the pioneers who drained Lake Hula, endured disease, beat off marauders, and made the desolation flower with settlements with names like Star of the Morning.

Acropolis Ruins

Before I left Israel, I watched Ben-Gurion open to visitors the restored ruins of the acropolis of Avdat, a few miles from his desert home at Sde Boker. Wearing an open-necked shirt and flanked by the young general and archæologist Yadin on the one side and his youthful aide Kollek on the other, with a platoon of sunburnt parachutists with tommy-guns as a protection in case of a possible raid from one of the frontiers, Israel's Prime Minister, *Hazaken*, symbolised for me the enduring vitality of the old-young State. Nothing has divorced him from the soil of Israel in which both the Jewish past and future lies. Leading by example, he has made a home in the heart of the wilderness of Zin, which, with peace, will in twenty years time be as fertile and as populated as the former desert north of Beersheba. I left Avdat with the conviction that it is the Jewish destiny in the twentieth century not to be the new Phœnicians of Tel Aviv but Hebrews like their ancestors who achieved greatness through toil in the wilderness. It is, I think, a view which is held by Israel's leaders. It is a view which makes it possible for the Jewish people to remain unconquerable within indefensible frontiers.

COMPANY MEETING

RETIA PHOENIX LIMITED

FURTHER ACQUISITIONS

The Annual General Meeting of Retia Phoenix Limited was held on April 20 in Liverpool.

In the course of his speech the Chairman, Mr. R. I. Burr, said:

"In the Statement which accompanied the audited Accounts I gave full details of further acquisitions of properties. I need not therefore make further reference to those acquisitions.

Since that Statement, however, the Company has made certain further acquisitions. Full details will be given in a Circular Letter to be posted to Stockholders tomorrow, but I would like to take this opportunity of making brief reference to these further acquisitions.

The Company has contracted to purchase the following:

(a) The whole of the issued Share Capital of Greenham Investments Limited, a Company owning a parade of six freehold shops and Maisonettes with garages at Kingston-on-Thames.

(b) The whole of the issued Share Capital of Kinbex Investments Limited, a Company owning a parade of three freehold shops and maisonettes with garages at Cobham, Surrey, now in the course of erection.

(c) The whole of the issued Share Capital of Davidbury Investments Limited, a Company owning a freehold office block of 20,000 square feet at Slough, Bucks, now in the course of erection.

(d) Central Hall, Barking Road, West Ham, a freehold property now in the course of re-development.

The total cost of these acquisitions (subject to expenses) will amount to £189,750 which, when added to the total of £1,258,082 given in my Statement, now brings the total property holdings of the Group up to a figure of £1,447,832.

The forecast given in my Statement of a dividend of 25 per cent (less income tax) in respect of the current financial year of the Company ending on December 31, 1960, was based upon the estimated net income of the Group for that year but did not, of course, take into account any of the income to be derived from the further acquisitions to which I have just referred."

The Report and Accounts were adopted and the resolution increasing the authorised Capital of the Company to £500,000 was duly passed. Provisional Letters of Allotment in respect of the Rights Issue of 1,509,305 shares of 1s. each at 2s. 9d. per share have been posted to Stockholders.

TURN DORMANT MORTGAGES INTO CASH

£1,000,000

available for the purchase of existing mortgages

The Mortgage Mart functions only as Brokers for the buying and selling of mortgages by way of transfer.

We have special inquiries for large and small parcels of owner-occupied mortgages and for collateral deposits.

No fees payable until completion.

All inquiries dealt with by the Managing Director personally.

Write in confidence to
THE MORTGAGE MART LTD
CROSS KEYS HOUSE • 56 MOORGATE LONDON E C 2 • *Telephone: MOOrgate 0871-2*

Travel Notes

SEDER ON THE EQUATOR

By "GREEN FLAG"

None of the many letters that I received from abroad last week gave me so much pleasure as the one I had from Mr. Ronald Jackson, a member of the Pharmaceutical Society, who is Surgeon's Dispenser on board the P. and O. liner Strathaird. It shows how our religious tenets can be observed if sufficient determination (and perhaps a little Mazzel!) is there to make it possible, even in the most unlikely circumstances.

Writing from Colombo, Ceylon, Mr. Jackson says: "My great worry was how to manage during Pesach. I obtained all my kosher supplies in Melbourne, Australia, where I was befriended by two members of the Hebrew congregation after I had attended Shabbat service. By a stroke of good luck, it was discovered that the community were deep-freezing some ready cooked meals for Jewish patients in hospital during Pesach. These consisted of a metal foil tray with two vegetables and a choice of six different meats. Each tray included plastic knifes and forks.

Traditional Service

We held the usual Seder services on board the Strathaird, each one complete with the traditional requirements. The first one was held while the ship was actually sailing over the Equator. Both services were attended by Jewish passengers and members of the crew. Normally voyagers and the vessel's personnel are not permitted to mix socially, but special permission from the ship's officers was forthcoming on this occasion for the rule to be waived. In making all the necessary arrangements for the proper observance of Pesach, I acknowledge with much gratitude the ready and willing co-operation of the Surgeon, Purser, and Chief Chef."

Interesting items from other overseas correspondents include the news that more and more Anglo-Jewish visitors are patronising Barcelona's highly-recommended kosher restaurant, Miriam's, which is situated on the first floor of Valencia 184. It is also gratifying to hear that Gibraltar Jewry's "Grand Old Man," Mr. David Benaim, who is the local Consul for Israel, has recovered from his recent illness and is again seeing to it, through members of his family and his personal friends, that coreligionists from all parts of the world are hospitably received.

Finally, from Italy comes the news that Dr. E. Servi, Via Jacopo Nardi 63, Florence, is opening a 16-bedroomed villa, on strictly Orthodox lines, in the Lido di Camaiore, Viareggio, from June 10 until September 15.

No Trace of Jews

In commenting favourably upon the new issue of the "Jewish Travel Guide," Mr. Isaac Toledano, of the Tangier office of the Moroccan National Tourist Bureau, observes that he finds no reference in the book to Jews in the Canary Islands. I have no doubt that there are a few Jews at both Tenerife and Las Palmas, but on my recent call at the latter place in the Union-Castle liner Edinburgh Castle, I was not successful in my efforts to trace a fellow Jew.

The ship's call at Madeira, however, produced a more satisfactory result. I found Mr. M. Lew, of the "Regina" outfitting establishment next to the Post Office in the main Avenida Zarco at Funchal, always ready to receive, in the true spirit of *Kol Yisrael Chaverim*, his coreligionists from overseas. He told me that the lovely island was now getting a much smaller number of Jewish visitors than formerly. He summed up the situation quite correctly. "Everyone seems to be going to Israel these days," he remarked. Incidentally, the main drawback of a visit to Madeira, the often unpleasant disembarkation by ship's tender from Funchal Bay to the mainland, is now being remedied. The harbour jetty is now in process of being considerably lengthened to allow, sometime next year, it is hoped, all ships to tie up at the quay.

Olympic Airways has just celebrated its third anniversary. Since its inception in April, 1957, it has carried more than 1,050,000 passengers on Greek domestic and international routes. From small beginnings, this company has now attained its rightful place high among the world's leading airlines. Its newly acquired fleet of Comets will, in consortium with British European Airways, include Israel among the many countries served.

TULIP TIME

Jewish Chronicle Reporter

To gather one's own blooms in the colourful tulip fields of Holland is the desire of so many tourists to this area, that to journey by coach to Southend Airport, then to fly to Rotterdam, and once there, board another coach for a trip across Northern Holland is certainly no hardship to them.

Last week I made this tour at the invitation of H. Clarkson (Air and Shipping Services Ltd.). It is well worth the £6 15s. fare, which includes all meals, drinks, and the coach trips, as well as a visit to the Delft porcelain works.

I gathered my tulips in the neighbourhood of three windmills, which were used by the Dutch during the German occupation to warn those in the area—many Jews among them—that the Nazis were on the look-out for further slave workers.

The coach runs through to the famous Keukenhof Park in The Hague, where there are flowers in abundance.

Clarkson's have booked 170 charter aircraft to take visitors to the tulip fields. No more bookings can be accepted this year, I was told.

7,750 miles return with personal attention, food and drink included for less than 5d. a mile!

FLY NOW — PAY LATER
TOP TOURIST STANDARD FAMILY TRAVEL PLAN
NEVER MORE THAN 400 MILES FROM AN AIRPORT
WRITE FOR COLOURFUL ILLUSTRATED BROCHURE
KOSHER FOOD AVAILABLE IF REQUESTED IN ADVANCE

• LOW TRANSATLANTIC AIR FARES
LONDON to NEW YORK RETURN £144. 14. 0
GLASGOW to NEW YORK RETURN £132. 18. 0

FLY LOFTLEIDIR

Consult your Travel Agent and insist:

ICELANDIC AIRLINES
London Office 45 South Audley St., W.1 GRO. 6721
Glasgow Office 62 Buchanan St., C.1 CITY 3166

Also Belgium, Denmark, France, Germany, Holland, Ireland, Iceland, Italy, Luxembourg, Norway, Switzerland, Sweden, U.S.A.

via ICELAND

ISRAEL BY COMET

REDUCED GROUP FARES

14 DAYS FULLY INCLUSIVE HOLIDAY FOR £142
First-Class Hotels
THREE DEPARTURES: JUNE 7. JULY 26. SEPT 15
SIGHTSEEING ARRANGED
Supplement for De Luxe Hotels £16
SPECIALLY ARRANGED BY LONDON'S TWO LEADING TRAVEL AGENTS

NELSON'S TRAVEL AGENCY
12, FROGNAL PARADE, FINCHLEY ROAD, N.W.3
Tel.: HAM. 3655/8663. SWI. 3128.

RELIONUS TRAVEL SERVICE LIMITED
75, EDGWARE ROAD, MARBLE ARCH, W.1
Tel.: PAD. 2243.

IT'S GOOD TO BE ON A WELL-RUN SHIP

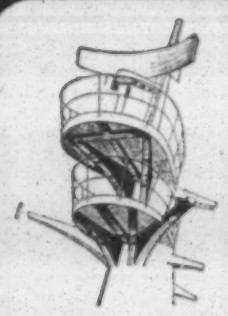

SOUTHAMPTON to U.S.A. and CANADA
the modern way
Consult your TRAVEL AGENT or
Holland-America Line
120, PALL MALL, LONDON, S.W.1.
Telephone: WHItehall 1972

This Summer Enjoy a holiday in
ISRAEL
SPECIAL GROUP TRAVEL REDUCTIONS

organised by the two leading travel agents specialising in travel to Israel.
★ Individual "tailor-made" tours
★ Air and Sea Bookings ★ Hotels and touring ★ "On-the-Spot" service
Write now for free brochure to either

PELTOURS
29, Duke Street, London, W.1. WEL. 9943.

ISRA-TOURS
40, Dean Street, London, W.1. GER. 5984.

BOOK NOW
ISRAEL
SEPTEMBER
JNF TOUR
with WIZO participation
full particulars from
JEWISH NATIONAL FUND
65 Southampton Row WC1 MUS 6111
FEDERATION OF WOMEN ZIONISTS
107 Gloucester Place W1 WEL 0506
AVIAGENTS Ltd
29 Swallow Street W1 REGent 1745

COGNAC
Bisquit
is everything a fine brandy should be.
Bisquit Dubouché & Cie
JARNAC COGNAC

The Ideal Gift-
Send your relatives and friends overseas a subscription to
THE JEWISH CHRONICLE
'Phone HOLborn 9252
for details of rates

THE 7th EUROPEAN HEBREW SEMINAR
Sponsored by:
Jewish Agency—Education Department
Friends of the Zionist Federation Educational Trust
at CARMEL COLLEGE, WALLINGFORD, BERKS.
The course begins on **Thursday, July 28,** and will last 3 weeks.
Minimum booking—one week.
Eminent lecturers from the Hebrew University will conduct the courses.
The Seminar comprises the following projects:
a. **A Hebrew Seminar proper for very advanced students.**
b. **An Ulpan Course for intermediate and lower intermediate students.**
c. **Ulpania for children above the age of 5, supervised by trained and experienced staff. Only children accompanied by parents will be considered.**
Fees: £1 7s. 6d. per day. Teachers, students, members of youth movements, and those in the employ of Jewish organisations, £1 2s. 6d. per day.
Weekly excursions planned, including a day's visit to Stratford-on-Avon.
Applications and further information from the Secretary, European Hebrew Seminar, 77, Great Russell Street, London, W.C.1.

THE JEWISH TRAVEL GUIDE, 1960 EDITION
is now on sale from all leading booksellers

Amusement Guide

A.B.C., Golders Green Sun., May 8, 7 days. Ian Carmichael, Terry-Thomas, **School for Scoundrels**(u). **An Honourable Murder**(u)

ACADEMY (Ger. 2981) Marcel Carné's **Les Enfants du Paradis** (a), with Arletty, Pierre Brasseur, Jean-Louis Barrault

ASTORIA, Ch. X Rd. (Ger. 5385) Ends May 8. **Solomon & Sheba** (a) May 9, Royal Gala Prem., **The Big Fisherman** (u). May 10 onwards: cont. performances daily

CAMEO-POLY (Lan. 1744) Renoir's **Lunch on the Grass** (x) Colour. Programmes 12.45, 3.15, 5.45, 8.15

CAMEO-ROYAL, C. X. Rd. (Whi. 6915) Bourvil, Francis Blanche in Claude Autant Lara's **Green Mare's Nest** (x). France's smash Comedy success. 10.50 1.10, 3.30, 5.55, & 8.20

CARLTON Robt. Stack, Dorothy Malone, Geo. Sanders, **The Last Voyage** (a). Pgs. 12.40, 3.10, 5.40, 8.10. Sun. 4.30, 7.20

CASINO (Ger. 6877) Cinerama's **South Seas Adventure** (u). Dly. 2.30, 6.0, 8.40. Sundays 4.45, 7.30. All bookable

CLASSIC, Dalston Sun. next, 7 days, K. More, K. Kendall, **Genevieve** (u). K. More, D. Bogarde, **Doctor in the House** (u)

COLUMBIA (Reg. 5414) **Bridge on the River Kwai** (u). Cont. progs. wkdys. at 1.20, 4.30, 7.45. Sun. 4.30, 7.45. From Tuesday, **Suddenly Last Summer** (x)

CURZON Truffaut's **The 400 Blows** (a). "Still most notable picture in London." —Punch. Progs. 1.25, 3.45, 6.10, 8.30

DOMINION, Tot. Court Road (Mus. 2176) Todd-AO. Rodgers and Hammerstein's **South Pacific** (u). Weekdays 7.45. Sun. 6. Mats. Fri., May 6, Tu., Wed., Th., Sat. at 2.30. Seats bkble. Theatre & Agents

EMPIRE, Leic. Sq. M-G-M's **Ben-Hur** (a). Wkdys. 7.5 (box office open 12). Sun. 6.15. Mats. Wed., Sat. 1.40. Extra mats. May 6 at 2 p.m. (Whit Mon., June 6)

ESSOLDO, Kilburn May 8, 7 days. Ian Carmichael, Janette Scott, **School for Scoundrels**(u). **An Honourable Murder**(u)

GAUMONT STATE, Kilburn May 8. Edward G. Robinson, Rod Steiger, Joan Collins, **Seven Thieves** (a). **Blood and Steel** (a)

HAMPSTEAD PLAYHOUSE (Swi. 4000) May 9 (6 days). Ian Carmichael, **School for Scoundrels** (u). **Chittern Hundreds** (u)

LEIC. SQ. TH. Tony Curtis, Dean Martin, Janet Leigh, **Who Was That Lady** (u). Pgs. 12.50, 2.50, 5.30, 8.10. Sun 4.30, 7.20

LONDON PAVILION, Piccadilly Circus, W.1 **A Terrible Beauty** (u). Programmes daily from 10 a.m.

METROPOLE (Vic. 0208/9) Todd-AO. Cole Porter's **Can-Can** (u) Tech. Weekdays 8. Sunday 6. Mats. Fri., May 6, Tu., Wed., Th., Sat. 2.30. Bkble Theatre & Agents

NEW VICTORIA (Vic. 2544) May 8. **Who Was That Lady?** (u). **Serengeti Shall Not Die** (u). And (from May 9) **The Film of the Royal Wedding** (u) in colour!

ODEON, Hendon David Niven in **Around the World in 80 Days** (u). Must definitely finish by May 14

ODEON, Leic. Sq. (Whi. 6111) **Cone of Silence** (u). Plus (from May 9) in colour **The Film of the Royal Wedding** (u)

ODEON, M/Arch Natalie Wood, Robert Wagner, **All the Fine Young Cannibals** (a) Colour. Pgs. 1.15, 3.20, 5.50, 8.20

ODEON, Swiss Cottage May 8, 7 days. Edward G. Robinson, Rod Steiger, **Seven Thieves** (a). Also **Lost Continent** (a)

ODEON, Temple Fortune Sun., May 8, 7 days. Edward G. Robinson, Rod Steiger, Joan Collins in **Seven Thieves** (a)

PLAZA Jerry Lewis, **Visit to a Small Planet** (u). Weekday progs. 1.0, 3.20, 5.45, 8.12. Sunday 5.0 and 7.48

RIALTO Sink the Bismarck! (u) 1.15, 3.55, 6.35, 9.15. Sun. 5.30, 8.30. **Princess Margaret—This Is Your Life** (u). 12.50, 3.30, 6.10, 8.50. Sunday 5.5 & 8.5

RITZ, Leic. Square (Ger. 1234) **Gigi** (a) Dly 5.45, 8.45. Suns. 5.15, 8.30. Extra perf. 2.30 Sats. All seats bookable

STAMFORD HILL GAUMONT May 8. Ed. G. Robinson, Rod Steiger, Joan Collins, **Seven Thieves** (a). **Blood and Steel** (a)

STUDIO ONE The League of Gentlemen(a). Wkdys. at 1.15, 3.50, 6.20, 8.55. Last prog. 8.20. Sun. progs. 4.35 and 7.25

WARNER (Ger. 3423) Stanley Baker in **Hell is a City** (a). Progs. 2.50, 1.10, 3.30, 5.55, 8.20. Sunday 4.30 and 7.15

Opera and Ballet

COVENT GARDEN **The Royal Ballet** May 9 at 7.30, **Ondine.** May 11 at 7.30, **Le Lac des Cygnes.** May 12 at 7.30, **La Valse, Giselle.** Cov. 1066

COVENT GARDEN Opera May 10 & 13 at 6.0, last 2 perfs. of **The Trojans.** May 14 at 7.30, **La Traviata**

SADLER'S WELLS (Ter. 1672) May 17 for 4 weeks. Offenbach's **Orpheus in the Underworld.** Box office closes 6 p.m. dly

Art Exhibitions

COMMONWEALTH INSTITUTE Paintings by **Kamal Choudhury** (Uganda). Until May 29. Wkdys. 10-4.30. Sun. 2.30-6

DRIAN GALLERY, 7, Porchester Place, Marble Arch, W.2. **Falchi** and **Hodgkinson** paintings. Till May 7. Daily 10-6

KAPLAN GALLERY **Henri Nouveau**—paintings. Until June 3. 6, Duke St. St. James's, S.W.1

HAYDN-MOZART SOCIETY

London Mozart Players
HARRY BLECH

ROYAL FESTIVAL HALL
MONDAY NEXT, at 8 p.m.

Symphony No. 94 in G ..... Haydn
Piano Concerto in B flat, K.456 .. Mozart
Rondo in D for piano, K.382 .... Mozart
Symphony No. 36, K.425 (Linz) .. Mozart

RUDOLF FIRKUSNY

Tickets: 12/6, 10/-, 7/6, 5/-.

Theatres

ADELPHI (Tem. 7611) 7.45. Th., S. 6.10, 8.45. Dickie Henderson, June Laverick, Eleanor Summerfield, **When in Rome . . .** "A sizzling, saucy musical."—People

ALDWYCH (Tem. 6404) Evs. 7.45. Sat. 5.30, 8.30. Th. 2.30. Kathleen Harrison **Watch It, Sailor!** "Uproarious applause, continuous laughter."—D. Tel.

AMBASSADORS (Tem. 1171) Evgs. 7.30. Mat. Tues. 2.30. Sat. 5.15 & 8. 8th Year of **The Mousetrap,** by Agatha Christie

APOLLO (Ger. 2663) Evs. 8.0. Sat. 5.30 & 8.30. Kenneth Williams, Fenella Fielding in **Pieces of Eight.** The Hit Revue

CAMBRIDGE (Tem. 6056) 8.0. Th. 2.45. S. 5.30, 8.30. Margaret Leighton, Richard Johnson, Rbt. Stephens, **The Wrong Side of the Park,** by J. Mortimer. Dir. P. Hall

CASINO (Ger. 6877) Cinerama's **South Seas Adventure** (u). Dly. 2.30, 6.0, 8.40. Suns. 4.45, 7.30. All bookable

COLISEUM (Tem. 3161) 7.45. S. 5.15, 8.30. W. 2.45. Frank Loesser's Smash Musical Hit! **The Most Happy Fella**

DRURY LANE (Temple Bar 8108) Anne Rogers, James Hayter, **My Fair Lady.** Evenings 7.30. Wed. and Sat. 2.30

FORTUNE (Tem. 2238) Evgs. 8.15. W. 2.30. S. 5.15, 8.15. **Look Who's Here!** Hit Revue. "Sleek, friendly, funny."—D. Mail

GLOBE (Ger. 1592) Last 5 wks. 8.0. S. 6.0, 8.40. Wed. 2.30. Ralph Richardson, Phyllis Calvert, Alan Dobie in **The Complaisant Lover,** by Graham Greene

HAYMARKET (Whi. 9832) Lst. wk. 7.30. W. S. 2.30. John Gielgud in Shakespeare's **Ages of Man.** "Magnificent."—D. Ml.

HER MAJESTY'S (Whi. 6606) M.-F. 7.30. S. 5 & 8. Wed. 2.30. **West Side Story.** A Musical with full New York Cast

LYRIC (Ger. 3686) Mon.-Fri. evgs. 7.45. Sats. 5.15 & 8.30. Mat. Tues. 2.30. Elizabeth Seal, **Irma La Douce.** Musical

MERMAID (Cit. 7656) **Great Expectations.** 6.10, 8.40. plus Sat. 2.30

OLD VIC (Wat. 7616) 7.30. Th., Sat. 2.30. May 6, 7, 9, 10, 11, **What Every Woman Knows** (14 perfs. only). May 12, **Richard II.** May 13, 14, **Saint Joan**

PALLADIUM (Ger. 7373) 6.15 and 8.45. Mat. Sat. 2.40. **Liberace** in Music. Box Show. Beverley Sisters, Janet Medlin

PHŒNIX (Tem. 8611) 7.45. S. 5.15, 8.30. Wed. 2.30. Molly Picon, Robert Morley, **A Majority of One.** "The Phœnix fairly shook with the cheers."—D. Telegraph

PICCADILLY (Ger. 4506) Evenings 8.15. Mat. Thurs. 2.45. Saturday 5.30 & 8.30. **The Golden Touch.** NEW MUSICAL

PRINCES (Tem. 6596) Evgs. 8.0. Sat. 5.30 & 8.30. W. 2.30. J. G. Devlin in **Over the Bridge,** with Joseph Tomelty

PRINCE OF WALES (Whi. 8681) Evg. 8.50. Wed., Thurs., Sat. & May 6, 6.15 & 8.50. Spectacular hit, **The World of Suzie Wong.** "Rich and gaudy evening with lots of colour and laughter. It will run for ever."—John O' London Weekly

QUEEN'S (Reg. 1166) Evgs. 7.45. Th., Sat. 2.30. Flora Robson, Beatrix Lehmann, Robert Beatty in **The Aspern Papers**

ROYAL COURT (Slo. 1745) 7.30. Th. 2.30. Sat. 5, 8.15. Laurence Olivier in Ionesco's **Rhinoceros.** Produced by Orson Welles

ST. MARTIN'S (Tem. 1443) 8.0. Tu. 2.30. Sat. 5.30, 8.30. Andrew Cruickshank in **Inherit the Wind.** Must end May 14

SAVILLE (Tem. 4011) Evgs. 8. Wed. 2.30. Sat. 5 & 8. Evelyn Laye, Stanley Baxter, Walter Fitzgerald, Hugh McDermott, **The Amorous Prawn,** by Anthony Kimmins

SAVOY (Tem. 8888) 8.0. S. 5.30, 8.30. W. 2.30. Ian Carmichael, Lister, Goodliffe in **The Gazebo.** "Non-stop laughter." (D. Sketch.) Comedy thriller for family

STRAND (Tem. 2660) 8. St. 5.30, 8.30. Th. 2.30. Annd Neagle in **The More the Merrier.** Jane Baxter and John Robinson

VAUDEVILLE (Tem. 4871) Evgs. 8.0. Sat. 5 & 8.15. Thurs. 2.30. New Slade and Reynolds Musical, **Follow That Girl**

VICTORIA PALACE (Vic. 1317) Nightly 6.15 & 8.45. Crazy Gang still going strong in a New Revue, **Clown Jewels**

WHITEHALL (Whi. 6692) 7.30. Wed. 2.30. Sat. 5.15, 8.15. **Simple Spymen.** "A family party will love it."—Sun. Pic.

HAMPSTEAD GARDEN SUBURB J.N.F. COMMISSION

GALA PERFORMANCE

ALFRED LUNT + LYNN FONTANNE
in
"THE VISIT"

TUESDAY, JUNE 28
ROYALTY THEATRE, KINGSWAY, W.C.2

Tickets from: A. Kleiman (BIS. 8343 or MOU. 5728)
Stalls & Dress Circle 3 gns., 2 gns., 1 gn.

THE SHARON PRESS

Printers of high-class showcards and display material catalogues, brochures and stationery · Competitive prices

31 Furnival Street London EC4 *Holborn* 7952

THEATRE

INNOCUOUS REVUE

The New Cranks (Lyric, Hammersmith), written and devised by John Cranko, music by David Lee, costumes by Carl Toms, is pleasant, occasionally witty, and innocuous. It is a revue which bars politics and social gossip, but develops its commentary on life in a variation of sensual movements. There are six lively artists, two of them coloured, and several of the numbers seem to be clouded over with a not very understandable symbolism.

Harold Pinter, of course, denies that he uses symbolism, and would, no doubt, describe **The Caretaker,** at the Arts, as a simple story. Two young brothers, the one a dreamer, and the other a man of action, befriend a tramp, give him bed, money, clothes, and make him caretaker of their house. The vagrant repays them by trying to set them against each other, but they unite and turn him out. The identity of the tramp is a mystery to himself; fear and the suggestion of violence dominate the dialogue, which however ripples and sparkles with this author's own particular wit. Donald Pleasance, as the tramp, Alan Bates and Peter Woodthorpe as the brothers, give magnificent performances, and the void with which Mr. Pinter usually surrounds his brilliantly cut characters is, this time, blurred at the edges by realism.

Brilliant Olivier

There is no blurred edge around M. Ionesco. The details of the story and the outline of **Rhinoceros** at the Royal Court are crystal clear, and you can accept the fable or not, as you will. In a small town all the inhabitants, one after the other, turn into rhinoceroses, and who can say where the normal ends or the abnormal begins? Is justice with those who want to revert to a primeval integrity, with those who follow suit because one must move with the times, or with the little man who revolts against the herd instinct. With its modesty and deprecating charm this portrait of the shabby clerk is one of the great performances of Laurence Olivier's career. C.L.

Peter O'Toole as Shylock in **The Merchant of Venice** at the Shakespeare Memorial Theatre, Stratford on Avon, gives a performance of such power and glory as almost to defy description. This young Irish actor, with every syllable, every gesture, every emotion, *is* Shylock, the old Venetian Jew. Here is a portrayal of matchless perfection. The remaining characters of "The Merchant" are, of course, comparably colourless, but Ian Richardson, in a royal falsetto, contributes a flawless gem as the Prince of Aragon. Dorothy Tutin's Portia just manages to stay in the memory. She is so vacantly pink-and-pretty in the earlier scenes that it is difficult to believe her capable of a lawyer's intellect at Antonio's trial. The rest of the cast are pleasing enough, as is Peter Hall's production, except for some unnecessary knock-about comedy routine. But all pales before that disturbing young man, Peter O'Toole: "in such a night as this" the audience rightly recognised the divine spark that lights this body-and-soul Shylock into the theatrical experience of a lifetime. F.G.

A stairway linking the Warsaw Ghetto. This is a scene from a Minerva documentary film, "The Truth About the Swastika," just shown for the first time in Sweden. Shots from captured German films are included in the documentary

FILMS

A LINER'S FATE

A woman film critic screamed with sheer fright at one of the many suspenseful scenes in **The Last Voyage** ("A"), now at the Carlton. Andrew and Virginia Stone's brilliant production about the end of a great but overworked transatlantic vessel was photographed on a famous liner that had been sold to Japanese shipbreakers. Thus, the reality of the horrifying predicament of Captain George Sanders, his passengers, and crew when an explosion in the rusty boilers causes destruction to the vital bulkheads is made all the more intense. The plight of the stricken voyagers is dealt with faithfully, but the action is mainly focused on the scene in the cabin of Dorothy Malone, who has been trapped by a girder. There is a wonderful performance by little Tammy Marihugh. A fine film.

Really serious criticism is rarely called for in **The Big Fisherman** ("U"), a fanciful Hollywoodian slant on a purely Christological theme. This three-hour-long, ultra-wide screen production in rich Technicolor, which, under the auspices of the Walt Disney organisation, is at the Astoria from Monday next, tells of the ordeal of Susan Kohner, a princess and half-Judean, half-Arabian, who travels to Galilee intent on murdering her father, Herod Antipas, played by Herbert Lom. She meets Simon Peter (acted by Howard Keel), who has been coming under the influence of the founder of Christianity. Entertaining enough, the film lacks the vital impact of Biblical productions like "The Robe" and "Ben-Hur."

The code letters M.S.A. affixed to a film trade reviewer's remarks mean "Mainly for Specialised Audiences," and this applies in great measure to the new Paramount production at the Plaza. For **Visit to a Small Planet** ("U") features Jerry Lewis, the zany Jewish comic, who has a small army of fervent "fans" (mostly teenagers) as well as a host of those who just can't stand his particular form of humour. He is in good form in his bouts of irresponsible exuberance when, as a man from outer space, he lands in the back garden of Fred Clark, a TV lecturer, who denies that such things as flying saucers exist. Mr. Lewis enlightens him. Some smart trick photography here.

A Terrible Beauty ("U"), at the London Pavilion, stars Robert Mitchum, Anne Heywood, and Cyril Cusack, and highlights, from the angle of the I.R.A., a deplorable wartime episode that I should have thought would best be forgotten—an evilly opportune compounding with the Nazis of a small section of Northern Irish supporters of the I.R.A. at a time when an invasion of these shores seemed imminent. Some sort of explanation is forthcoming for this supping with the Devil and, indeed, the case for the law-abiding majority is put strongly. There can be no denying either the sincerity of the theme or the realism of the acting.

Would you believe it! Two "U" pictures in one programme at La Continentale, Tottenham Court Road. W! This is not meant to denigrate the show, for cast though it is in the simplest of thematic moulds, there is much good entertainment therein. Flamenco comes in rather gaudy colour from Spain; it exploits the remarkable voice of young Joselito Jimenez. The somewhat naive story tells how the little fellow meets a blind child (nicely played by Mari Carmen Alonso) and decides to make enough money by vocal acrobatics to pay for a sight-restoring operation. The other film, **As Long As The Heart Beats,** comes from Germany and shows the effect upon the life of the head of a grammar school whose doctor, out of the blue, has given him a sentence of early death. F.H.S.

Benny Lee, the Glasgow-born singer, has been invited to take part in the Royal Variety Show at the Victoria Palace on May 16.

GALA FILM GUIDE — A Gala Jacey Enterprise

CINEPHONE — OXFORD ST., W.1 (Opposite Selfridges) - MAY 4721
BRITISH AND WORLD PREMIERES
"THE SINS OF YOUTH" (x)
YANNICK, THE NUDE AQUA STAR in
"TRAVELLING LIGHT" (a)

La Continentale — TOTTENHAM COURT ROAD - - MUS 4193
BRITISH PREMIERE May 5
JOSELITO, The Boy with a Voice of Gold, in
"FLAMENCO" (u)
Eastman Colour
Also
O. E. HASSE
"AS LONG AS THE HEART BEATS" (u)
(Both Films Sub-titled)

BERKELEY — TOTTENHAM COURT ROAD - - MUS 9150
JEANNE MOREAU
in
"THE LOVERS" (x)
Directed by Louis Malle
also
MARISA ALLASIO in
"IRRESISTIBLE" (u)

GALA ROYAL — MARBLE ARCH (EDG. RD.) - - AMB 2345
THE CONTROVERSIAL
"THE SAVAGE EYE" (x)
DANIELE DELORME in
"PRISONS DE FEMMES" (x)
French Dialogue—English Sub-titles

INTERNATIONAL FILM THEATRE — WESTBOURNE GROVE, BAYSWATER - BAY 2345
BRITISH PREMIERE
"I've no doubt this film is going to cause a political storm."
"COME BACK AFRICA" (a)
Produced & directed by Lionel Rogosin
JUSTICE and CARYL CHESSMAN (x)
Actually filmed at San Quentin's death row.

NEW CLASSIC — BRENT ST., HENDON, N.W.4 - - HEN 6831
Sunday, May 8, for 7 days
FRANCE'S FEARSOME FRIGHTENER!
PIERRE BRASSEUR ALIDA VALLI
"EYES WITHOUT A FACE" (x)
Sun. 4.55, 8.30. Wkdys. 1.55, 5.10, 8.35
Also
MICHELE MORGAN, CLAUDETTE COLBERT, MARTINE CAROL
"LOVE, SOLDIERS AND WOMEN" (x)
Sunday 6.35 only Weekdays 3.30, 6.50

GALA FILM THEATRE CLUBS
LA CONTINENTALE Sun., May 8, 2.30. British Premiere. JOYHOUSE OF YOKOHAMA
Monday, May 9, 2.00, 6.00, & 8.30. JOYHOUSE OF YOKOHAMA
GALA-ROYAL Sunday, May 8, at 2.30, THE WILD ONE
PARIS-PULLMAN Sunday, May 8, at 2.00, CAMP OF VIOLENCE
CAMEO-ROYAL Sunday, May 8, at 3.00, STAIN ON THE SNOW

MUSIC

BYRON'S ODE

There is not much doubt whom Schönberg had in mind when, in 1945, he set Byron's "Ode to Napoleon" to music for "sprechgesang" voice, piano, and strings. Truly, Byron found some good to say about Napoleon, and it is doubtful whether Schönberg could have found any good to say of Hitler. In fact, the implied comparison with Napoleon was all too flattering to the Nazi tyrant.

But Byron's noble scorn found expression in phrases that fitted the latter-day aper of Napoleonism perfectly. Maybe it is because of these disparities that Schönberg's music has not made the impact it should have achieved, and after 1945 people were only too glad to forget Hitler. Yet, given a powerful presentation, the music is as nobly expressive as Byron's poem, rising to a great height of scorn and contempt.

It is one of the items to be heard in the New Music Ensemble's concert in the Festival Hall Recital Room on Monday.

Stravinsky turns up again in the Thursday Invitation Concert to be broadcast in the Third Programme. This time it is his "Septet" for wind trio, string trio, and piano, written in 1953. Though consisting of three quite short movements, it is one of the composer's most elaborate essays in contrapuntalism.

Two great artists come together in a concert devoted to Mozart at Festival Hall on Tuesday. We are apt to docket conductors according to our judgment of their outstanding performances of individual composers. Thus, Klemperer has come to be regarded as a Beethoven specialist, when in fact, his range is far wider, and his feeling for Mozart is beyond doubt. He will be in charge of the Philharmonia Orchestra in the Haffner and Jupiter symphonies, and Annie Fischer, who also is equally at home in Mozart and Beethoven, will play the piano concerto K 595.

Jewish artists have been generous with their services to World Refugee Year. Natalia Karp is adding to the list on Monday, when she will give a piano recital at Wigmore Hall. She

Last Week

The Younger Friends of the Israel Philharmonic Orchestra explored the potentialities and achievements of the harpsichord on Sunday, when Lionel Salter played works written for this instrument, and William De Blaise told of its development and its characteristics in performance.

H.C.S.

TELEVISION

Busy days ahead for actor-storyteller John Slater. In the coming fortnight he will be seen almost daily on the B.B.C. network. On Sunday he plays the important rôle of General Rakovski in Elmer Rice's play, "Judgment Day," a story suggested by the Reichstag fire trial.

From Monday next Slater, who suggested the series, will read nightly ten-minute episodes from Alistair MacLean's new adventure thriller, "Night Without End." It is the first time a novel has been presented on television on the lines of sound radio's "Book at Bedtime."

Details are now available of Sir Arthur Bliss's new opera, "Tobias and the Angel," which has its world première on B.B.C. on May 19 with Elaine Malbin, the American Jewish singer, in the leading rôle of Sara. The opera is set in the eighth century B.C.E. when the people of Israel were in exile among the Assyrians. It tells how Tobias, a young Jew, marries Sara, who is possessed of an evil spirit, and then cures his father's blindness. The opera is after the apocryphal Book of Tobit. D.P.

Art Notes

WOMAN PAINTER'S SUCCESS

By F. G. STONE

The British **Guggenheim Award** paintings may be seen at the R.W.S. Galleries till May 10. The exhibition consists of 28 recent paintings submitted by artists chosen by their fellow-artists, by critics, and by museums. Among them are "Space and Matter," by Sandra Blow, "High Mountain Village," by Henry Inlander (whose exhibition at the Leicester Galleries will be reviewed next week), and "The Field," an enormous canvas covered entirely with divisionist brush points mainly in the primary colours by Philip Sutton. From these 28 the jury—Eric Newton, Ceri Richards, and Sir John Rothenstein—selected five (by Sandra Blow, Anthony Fry, Victor Pasmore, Jack Smith, and Keith Vaughan) to be submitted to the international jury in New York. They awarded the British prize of 1,000 dollars to Jack Smith for his "Figures and Objects in a Room," one of the interiors that impressed one most in his Whitechapel exhibition.

Sackcloth and Ashes

Sandra Blow is also holding her fourth one-man show at Gimpel's. She is still obsessed with sackcloth and ashes for, though she no longer uses sacking as *collage*, she mixes sand and sawdust with her paint and restricts her colour as before. There is the same bigness and freedom of form, as if stemming from a romantic association, rather than having its base in geometry or expressionism.

A few yards up the road, at 44 South Molton Street, Mrs. Annely Juda and Mrs. Lilly Stern have opened the **Molton Gallery**, which has been most beautifully converted from a wholesale textile store to its new purpose by Professor A. Bode, of Cassel. The lighting in particular, adaptable to shine just over the pictures instead of glaringly on them, is excellent. The gallery will be used for one-man shows by twentieth-century artists from all countries, and starts with Emilio Pettoruti, who was born in the Argentine of Italian parents in 1895. He is a very efficient geometrical abstract painter who, after a period of futurism, found the basis of his later work in cubism.

YIDDISH COMPANY TO TOUR PROVINCES

Jewish Chronicle Reporter

The London Yiddish Theatre Company will open its summer season on Tuesday at the Anson Hall, Willesden, with Simon Blumenfeld's play, "The Promised Land."

Mr. Harry Ariel and Mr. David Segal, the company's leading players, told me that the company has been invited once again to visit several provincial centres, including Leeds, Manchester, and Luton. They are to stage there several of their most successful productions.

Columbia Films inc. presents the ROWLAND V. LEE PRODUCTION
THE BIG FISHERMAN U

STARRING HOWARD KEEL · SUSAN KOHNER · JOHN SAXON · MARTHA HYER · HERBERT LOM
DIRECTED BY FRANK BORZAGE · SCREENPLAY BY HOWARD ESTABROOK and ROWLAND V LEE · BASED ON BOOK BY LLOYD C. DOUGLAS
TECHNICOLOR® · PANAVISION®
ASTORIA CHARING CROSS Rd. Telephone: GERrard 5385
ROYAL GALA PREMIERE MAY 9th.
in the gracious presence of H.R.H. The Duke of Edinburgh
to aid the funds of World Refugee Year
Tickets from Irene Edwards 2a Trebeck Street, Curzon Street, London, W.1. Tel: GROsvenor 1278
at 8.0 p.m. Doors 7.15 p.m.
FROM MAY 10th, Cont. Perfs: Weekdays at: 1.0, 4.15, 7.35. Sunday at: 4.30, 7.30

A FLYING SAUCERFUL OF HILARITY!
JERRY LEWIS
as the dizzy young wizard from Outer Space rocketing down to Earth!
in Visit to a Small Planet U
A HAL WALLIS PRODUCTION

co-starring JOAN BLACKMAN · EARL HOLLIMAN · FRED CLARK
with JOHN WILLIAMS · GALE GORDON and introducing BARBARA LAWSON · Directed by NORMAN TAUROG
Screenplay by EDMUND BELOIN and HENRY GARSON · Based on the play by GORE VIDAL · A PARAMOUNT PICTURE
PLAZA PICCADILLY CIRCUS
Weekday progs. 1.0, 3.20, 5.45, 8.12
Sunday 5.0 & 7.48

BIG-CITY CANNIBALS!

Natalie Wood, Robert Wagner as two of "ALL THE FINE YOUNG CANNIBALS" who are consumed by each other's desires.... MGM's startling drama (A) in CinemaScope and Metrocolor is now at the
ODEON MARBLE ARCH

Theirs was a relationship the world could not —would not tolerate
OSCAR WILDE

ROBERT MORLEY
RALPH RICHARDSON
PHYLLIS CALVERT
JOHN NEVILLE
DENNIS PRICE · ALEXANDER KNOX
Produced by WILLIAM KIRBY · Directed by GREGORY RATOFF
Written for the Screen by JO EISINGER · Executive Producer JO EISINGER
A VANTAGE PRODUCTION released by 20th CENTURY-FOX
WORLD PREMIERE
in aid of the Moroccan Earthquake Relief Fund
AT THE CARLTON HAYMARKET
ON SUNDAY, MAY 22nd, at 8.30 p.m.
Tickets, 10 gns., 5 gns., 3 gns., 2 gns., 1 gn., & 10/6, obtainable now from Mrs. Madge Clarke, 59, Stanhope Gardens, S.W.7. Telephone: FREmantle 2285.

Violence IN THE STREET...

STANLEY BAKER
HELL IS A CITY A
Warner LEICESTER SQUARE GER 3202
Progs. 10.50, 1.10, 3.30, 5.50, 8.20
Sun. 4.30 & 7.15

CARLTON HAYMARKET
AN ECSTASY OF SUSPENSE IS AWAITING YOU!

THE LAST VOYAGE A

ANSON HALL
Chichele Road, Willesden, N.W.2.
Tuesday, May 10, at 8 p.m.
THE LONDON YIDDISH PLAYERS
in
SIMON BLUMENFELD'S
THE PROMISED LAND
דאס צוגעזאגטע לאנד
Tickets bookable: GLA. 4082 or at door.

BLISTERING!
Mitchum Strikes Under Cover of Night.... Lives Under Sentence of Death!

ROBERT MITCHUM · ANNE HEYWOOD · DAN O'HERLIHY · CYRIL CUSACK
Richard HARRIS · Marianne BENET
A Terrible Beauty
Screenplay by Robert Wright Campbell · Directed by Tay Garnett · Produced by Raymond Stross · A RANK FILMS U.K.R. PRODUCTION
LONDON PAVILION PICCADILLY CIRCUS GER 3202
Progs: 10.15, 11.58, 2.38, 5.15, 8.0

FREE VIEWING — VISIT FINEST EVER SPRING SHOW OF
250 ORIGINAL PAINTINGS
LONDON'S BEST FOR CHOICE — QUALITY — PRICE
BEHRENS OF HENDON
20, PARSON ST. (SUN. 2696) 8.30-5.30, SUN. 11-1, OR BY APPOINTMENT

CLUB ACTIVITIES, ETC.

A.J.E.X.

100, Crawford Street, W.1
(PAD. 8444/5)

Willesden Branch. Tuesday, May 10. Cmdr. F. Ashe Lincoln, R.N.V.R., on "War Experiences of Jewish Interest." Willesden Synagogue Hall, Heathfield Park, N.W.2, at 8.30 p.m.

JOIN AJEX NOW

WEST HAM MACCABI

We are pleased to announce the forming of a new Junior Section which is now open to members from 10 to 13 years of age. This thriving section meets on Wednesday evenings between 6.30 and 9.30 under the careful guidance of Mr. & Mrs. Arden.

MACCABI ASSOCIATION

LONDON (N.W.)

73, Compayne Gdns., N.W.6
MAI. 3755

Stadium : Hall Lane, N.W.4

Tuesday, May 10. Tennis at the Stadium from 7.30 p.m.

Thursday, May 12. The Literary Section. A.G.M. will be held at 8.30 p.m. All are welcome.

JUNIOR MACCABI

Can you play tennis? If the answer is No, why not come along to the Stadium every Tuesday night at 8 p.m. L.T.A. coaching available.

WILLESDEN JEWISH YOUTH CENTRE

Walm Lane, N.W.2

TENTH YEAR CELEBRATIONS

Sunday, May 15. "A Gala Dance," with a welcome return of the Norman Day's Jazzband (by arrangement with Malcolm A. Rose).

Please note. Due to the popularity of this jazz group at Cy Laurie's Club we must emphasise that to avoid disappointment you should buy your ticket from the Club in advance. We wish to thank all our members and friends for the wonderful support given to us at our bazaar last Sunday. We do hope they enjoyed themselves.

Watch this space next week.

SATURDAY, MAY 7

Edgware Young Norwood Society presents a Social at 3, Linden Lea, N.2. 'Phone Wendy, MEA. 2182, for details.

Le Silver Star presente une soiree de Francoise sur Je Mai 14. Regardez la semaine prochaine.

The **Marylebone Jewish Society.** Late Social, 76, Vivian Avenue, N.W.4. 'Phone HEN. 6232 for details.

SUNDAY, MAY 8

A Sunday Club Social Evening. New members always welcome at the **Old Boys' Club,** 241, Mile End Road, E.1. Admission 2/-. No under-18s allowed.

Announcing the first and largest Coffee Evening ever undertaken by a charity committee in the heart of the West End. The **Stork Charity Aid Group** invites all their members and friends to a Grand Get-together Social to be held at the Institute of Contemporary Arts, 17, Dover Street, Piccadilly, W.1 (2 mins. Green Park Station). This will be an evening to remember, so come along and enjoy yourselves. Donation 7/6, incl. refreshments. Commence 8 p.m.

Gldrs Grn & Dist. J.S.C. for over-35s. Benmore Hall, Accommodation Rd., SPE. 9460. Social. 7.30. Fischer's Band. Free refresh.

Prepare your car for the **Embassy Charity Committee's** Rally and Buffet Party next Sunday.

The **Hampstead and St. John's Wood Committee for the Jewish Blind** invites you to its first Social Evening at the Georgian Club, Bury Street, S.W.1. Donation 12/6, including buffet. Details, GLA. 3989, WIL. 3672.

The **Mill Hill Aid Committee,** supporting the Jewish Association for the Physically Handicapped, are holding a Car Rally commencing at Henlys Corner, N.W.11, at 1.30 p.m. This is the first Car Rally of the year and entrants will be assured of an interesting afternoon's entertainment finishing at 7.45 p.m. approx. with a Social at the Midland Arms, Church Road, N.W.4. The price for the combined event is 17/6, for the Social only 10/6, and for the Rally only 12/6, although the value will be far greater. Bring your A.A. book, your friends, and, of course, your car!

The **Mill Hill Aid Committee** presents another Social at the Midland Arms, Church Road, Hendon, N.W.4, from 7.45 p.m. Donation 10/6.

The **Portman Group** (for the over-30s) presents a Social at 15, Baker Street, W.1 (corner George Street). 7.30 p.m. 6/6, including refreshments.

The **Stork Charity Aid Group,** now recognised as the foremost and friendliest of all societies, are at the Insitute of Contemporary Arts, 17, Dover Street, Piccadilly, W.1, tonight. All invited.

Tonight is Gala Night at **Danescroft.** Bring your friends along to hear the "Futuramas." Adm. only 4/6. Refreshments. 7.30 p.m. Over-16s. See display advertisement.

Top Twenty and **Great 17th** combine to present for your enjoyment "A Most Wonderful Evening," at the new Abraham Leifer Hall, Lea Bridge Road, Clapton, E.5. The festivities will commence at 7.30 p.m. with a "Prial" of games and surprises (presto! this may be your chance). Admission 5/-, including refreshments.

MONDAY, MAY 9

Harmony Society. See Forthcoming Events.

Old Willesdonians, Brondesbury Synagogue Hall, Chevening Road, N.W.6. Diamonds, Clubs, Spade, or Heart—come tonight and all take part. 8 p.m.

TUESDAY, MAY 10

"Does the Team Think?" Four of the **Arcadians'** top humorists give their interpretation of this popular radio programme at the Hendon Way Hotel at 8.15 p.m.

Nomads. A play-reading evening. Come along and try your hand or just listen. 36, Hallam Street, W.1. 8 p.m.

The **Victorians** present a programme of Short Films. 8.15 p.m. prompt. New Chiltern Rooms, 83, Chiltern Street, W.1 (near Baker St. Station. Admission 4/-, including refreshments.

The **3 S's** invite you to hear interesting talk by the St. John Ambulance Brigade at Folman's, 24, Noel Street, W.1, at 8.15 p.m. Visitors 4/-, including refreshments.

WEDNESDAY, MAY 11

Harmony Club, 139, Upper Clapton Road, presents a Social Evening from 8 p.m. till late. Visitors welcome.

WEDNESDAY, MAY 11

Four Aces. See display advertisement.

High Society in aid of the Ravenswood Home for Mentally Handicapped Children invites you to a General Meeting at 70, Mount Pleasant Road, Willesden, at 8.15 p.m. Visitors are very welcome. Interested? 'Phone Manny, ENT. 2163, Michael, UPP. 1916.

Junior Sportsmen's Committee meeting at the Boccaccio Coffee Lounge, 20, Baker St., W.1 (corner of George Street). Next mammoth function, "Operation Night and Day." The most fantastic idea ever. All welcome. 8.30 p.m. prompt.

O.B.C. Social. 241, Mile End Road, E.1. Admission 2/6. No under-18s allowed.

THURSDAY, MAY 12

Tonight at 16, Berkeley Street, W.1, the **Marylebone Jewish Society** will hear a talk by Mr. V. B. Kanter on "Psychoanalysis in relation to psychiatry and general psychology." At 8.15 p.m.

SATURDAY, MAY 14

Junior Sportsmen's Committee's sensational function, "Operation Night and Day," the most complete function ever. From after Sabbath on Saturday until Sunday morning 7 a.m., and includes a Gala Dance at the Odeon Ballroom, Marble Arch, W.1, a Midnight Film Show, "Time of Desire" (L.C.C. cert. x), at the Classic Cinema, Baker Street, W.1, by luxury coach to London Airport with breakfast in the Airport Restaurant, a tour of the airport, and return to Marble Arch at 7 a.m. A limited number of tickets still available, thirty shillings inclusive, from Hon. Sec., J.S.C., 131, Elgin Avenue, W.9 (CUN. 0131), Mrs. Kathy Copelman, 212, Westwood Road, Chingford, E.4 (LAR. 2050), Miss Hazel Levy, 33, The Vale, N.W.11 (SPE. 5099), Miss Jose Kalman, 12, Elliot Road, N.W.4 (HEN. 8548), or any committee member.

SUNDAY, MAY 15

A **Little White Ball**?

G.G.J.Y.C.'s senior group—the **Hi-Fi's**—is presenting a fabulous Lag B'Omer Dance. Watch for full details next week.

Just a **Little White Ball**?

One week to go until the **Edgware Young Norwood** presents Ninety Mile Trial, their Third Annual Car Rally and Party. Make sure that you do not miss it and 'phone Michael, SPE. 6024, or David, STO. 9742.

Ravenswood Aid Committee presents a Town and Country Party. See this column next week.

The **Little White Ball**!!

Y.P.C. Don't miss our Lag B'Omer Buffet Dance at the Shaftesbury Hotel.

Once again it's time for the Victoria Trophy Motor Rally and May Ball presented by the **Junior Victoria Committee.** Entry forms and inquiries: Adrian, HIL. 7668, and Brian, TUD. 2035.

DANCE HALLS, ETC.

Cafe Anglais Sunday Club. Details for all our dances can be obtained at our resident premises, the world-famous London Dance Institute, 79-81, Oxford Street, W.1 (1 min. Tottenham Court Rd. Tube).

Hammersmith Palais Nightly 7.30 & Sat. and Sun (Club) afternoons at 3.0 to Joe Loss and his Orchestra. Tu., May 10, "Star" Championships Qualifying Heat.

Premier Society. Details of our wonderful functions can be obtained from the exclusive Cafe de Paris, Coventry Street, W.1.

Safari Sunday Club, Northumberland Ave., Trafalgar Square, W.C.2. For details of functions 'phone TRA. 2494 or VAL. 2463.

A YEAR WITH A DIFFERENCE

'SHNAT SHERUT'

12 months of work and study in

ISRAEL

Mixed Anglo-Continental groups leaving August-December, 1960

For further details and application forms contact:

Shnat Sherut
77, Great Russell Street, London, W.C.1
'Phone: MUSeum 3815, Ext. 4

WEST CENTRAL TENNIS CLUB

1a, Cawdor Crescent, Ealing, W.7
(opp. Boston Manor Station
25 minutes Piccadilly direct)

Affiliated L.T.A. Six All-weather Courts, Pavilion, dressing-rooms with hot showers, Refreshment bar, radiogram, table tennis, etc.

Fees moderate. Tennis balls free.

Inquiries to Miss B. Brampton, 1, Marlborough House, Green Lanes, N.4 (STA. 9944), or Club: EAL. 9569

WEDNESDAY, MAY 11

Sec.: Can I go now, Sir, it's 5.30?
Boss: What's the hurry?
Sec.: I am going to the FOUR ACES SOCIAL EVENING at 8.30 p.m. at 23, Raleigh Close, Hendon, N.W.4. (HENdon 9202.)
The FOUR ACES—such a friendly crowd, admission only 2/6. We'll all go.

SUNDAY, MAY 8

DANESCROFT, HENDON REFORM SYNAGOGUE

A SOCIAL WITH THE
"FUTURAMAS"
7.30 p.m.
Adm. only 4/6. Over-16s only, please.

Sports and Clubs

M.A.L. BEAT GLASGOW

Leslie Luck Cup Final

Jewish Chronicle Reporter

E. Freudman, of the Maccabi Association London (N.W.), was the hero of the Leslie Luck Cup final on Sunday, scoring three goals against Glasgow Maccabi.

The match was the chief event in a sports display held in honour of Israel Independence Day, at the Maccabi Stadium, Hendon. Glasgow had previously appeared in four cup finals and had won them all. M.A.L. had played in three of them and were the losers each time.

In the first half of the game both teams were evenly matched and the defences were on top. There was no score at the interval.

In the second half E. Freudman suddenly broke through the Glasgow defence and scored a brilliant goal. Encouraged by this success M.A.L. attacked and Freudman added a second goal. Glasgow replied with a goal by L. Newman, but Freudman then made a magnificent run and ended by beating the goalkeeper with a fine shot. M.A.L.'s outside-right, M. Richfield, made the final score 4-1. Glasgow might have suffered an even worse defeat had it not been for their goalkeeper, B. Coussin, who made several brilliant saves.

The display included a junior football match between Edgware Maccabi and Bar Kochba, which the latter won by 2-1. There was also a netball match between Ivri Maccabi and North East London Maccabi, which Ivri won 10-1, and a gymnastic display by Bar Kochba.

The prizes were distributed by Mr. Lionel Schalit, Chairman of European Maccabi.

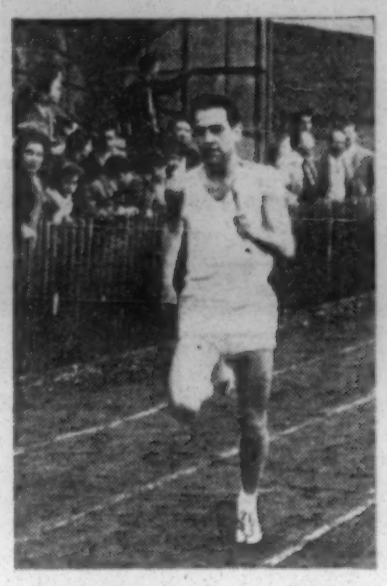

A dashing finish by William Orkin (Bar Kochba) to win the medley relay—at the Maccabi sports display

CHILE DEFEATS ISRAEL

Fine Tennis by Ayala and Davidman

From a Special Correspondent

TEL AVIV

Chile defeated Israel 4-1 in the first round European Zone Davis Cup-tie, played at the Bowling and Tennis Club at Ramat Gan, near here.

The three-day encounter, which was watched by some 2,500 spectators, was dominated by the brilliant tennis of Chile's Louis Ayala, the world's No. 5 amateur. Ayala lost only four games in each of his singles matches against Arieh Avidan and Elezar Davidman, who made up the Israeli team.

Local hopes were raised in the opening match, when Davidman beat Patricio Rodriguez, 9-7, 4-6, 6-4, 6-2, in an exciting 140-minute game of fluctuating fortunes. Ayala levelled the score when he beat Avidan, 6-1, 6-1, 6-2, in less than an hour.

The early stages of the doubles, in which Ayala was partnered by Ernesto Aguirre, were closely fought, with the first four games being divided and Avidan and Davidman leading 40-15 in the fifth. The Israelis suddenly went to pieces, however, and were able to take only one more game in the whole match, losing 6-2, 6-1, 6-0 in 50 minutes.

Although Davidman was able to take only four games from Ayala in the last match, he put up a much better fight than the 6-2, 6-2, 6-1 score suggests. No fewer than nine games went to deuce, but Davidman managed to win only two of these. Several times Ayala joined the crowd in applauding the Israeli after he had scored outright winners with beautifully-placed shots.

APPEAL TO BRIXTON

Jewish Chronicle Reporter

Dayan M. Steinberg, minister of Brixton Synagogue, implored members of the Brixton Maccabi not to become strangers to Judaism, when he addressed their annual meeting last week.

Speaking about the recent Passover services held at Brixton Synagogue, Dayan Steinberg said that he was delighted to see those young people who did attend, but, he added, "the majority of you were not there, and we missed you very much."

In his report of the year's activities, the Chairman, D. Steuer, said: "The Jewish content of our programmes has never been so high, and the cultural and social activities of the club have been very well attended."

After congratulating the club on its activities, the President, the Rev. R. Turner, reminded the members that in September they would celebrate their twentieth anniversary.

The following were elected: J. Meltzer, Chairman; D. Sandford, Treasurer; Miss C. Taylor, Secretary; M. Rees, Social Director; V. Glaser, Sports Director; Miss S. Silver, Cultural Director; Miss S. Coleman, Organising Secretary; and S. Steuer, Publicity Director.

PLAYING for Richmond against Finchley at the week-end, P. Cohen scored 92. Richmond won the match.

GRAFTON ATHLETES' FINE START

By a Correspondent

Grafton Athletic Club gave a good performance at their opening triangular inter-club match at Victoria Park, London, E.9, last week. In the Junior and Youths' match they narrowly lost to Ilford A.C. by two points, with Hornsey H. third. Their senior team was also second, with Hornsey third.

Lawrence Simmons won the Junior 440 yards and half-mile, and Melvin Weinbaum won the 100 yards. Alan Cowen won the senior 880 yards, and Henry Martin the 220 yards "B" race. Jack Stone triumphed in the discus throw "A," and Henry Fow, who made a comeback after six years, won the discus "B" event.

Competing for Grafton Athletic Club in the "Lady Trefgarne" inter-club meeting at Victoria Park, E.9, Alan Cowen accomplished easily the best performance of his career in the 880 yards senior event by running A. Harris, (Mitcham A.C.), the A.A.A. Junior Champion and British record-holder, to a close finish, and losing by only half a yard. Harris's time was 2 minutes 0.2 seconds, and Cowen's 2 minutes 0.4 seconds.

WINGATE THIRD

In their final match of the season Wingate beat Arlesey 2-1. Both Wingate goals were scored by centre-forward Roy Thake. Wingate have finished third in the London League.

Brilliant Jewish Cricketers

By J. W. LEVY

(Captain of Finchley Cricket Club)

The county cricket championship should be much more open after seven years of domination by Surrey. Yorkshire, the new champions, will have a professional captain for the first time. Not even Sir Leonard Hutton captained Yorkshire, although he was captain of England. Yorkshire should be strongly challenged by Lancashire, Surrey, and Gloucester, and it is to be hoped that the county captains will try to speed up the game for the added enjoyment of both players and spectators alike.

Cricket has a charm and an æsthetic quality that is perhaps unequalled by any other game. Although facing competition from tennis, athletics, and other summer diversions it still has a faithful following.

When I was in Israel with the last English Jewish cricket eleven in 1957 it was surprising to find how keen the Israelis were on this typically English game.

* * *

There have been a number of outstanding Jewish cricketers in Britain and in the Commonwealth. The following are among those who played first-class and Test match cricket: N. J. Susskind (South Africa and Middlesex); I. Barrow (West Indies), who scored a century against England in the Manchester Test in 1933; N. Gordon (South Africa), 1938; R. Levy (Queensland); and A. Marks (New South Wales), who were both successful Sheffield Shield players before the war. Marks's son now plays for New South Wales.

In more recent years notable players have included E. R. Conradi (Cambridge Blue, 1946); A. Kamm (Oxford Blue, 1954); and H. Barnard (Hampshire). This, of course, is not a full list, and there are others who have played in County and Minor County cricket.

Jewish cricketers who are playing for some of the leading clubs in London include the following: L. Lezzard and J. Moccata (Hampstead), S. Feldman (Hornsey and Old Paulines), C. Barnett (Finchley), B. and L. Allen (U.C.S. Old Boys), P. Cohen (Richmond), and C. Boxer (Brondesbury).

DUKE TO PRESENT GOLD MEDAL

Award to Mill Hill Boy

Norman A. Hart, of Mill Hill, London, is to receive a gold medal under the Duke of Edinburgh Award Scheme from the Duke at Buckingham Palace on May 18. Hart, who is aged 18, started to take part in the scheme while at the Woodberry Down Comprehensive School and continued it after leaving school. His hobbies include motoring and mountaineering.

Sports and Clubs continued on p. 39

TO see a wide range of beautiful lighting fittings, lampshades, glassware, mirrors and occasional tables—visit

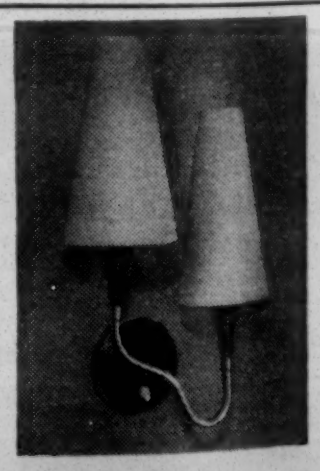

Alan Stewart

unique selection of contemporary and traditional lighting

95 Baker Street, London, W.1 WELbeck 2354

D. TUREK

Exclusive Gent's Tailor

SHATNES FREE

Formerly of 145, SANDRINGHAM ROAD, E.8, wishes to remind his clientele that he is now open at his new premises at

23, STAMFORD HILL, N.16.

Tel.: LATimer 2535

EVENINGS: 35, BROOK AVENUE, EDGWARE, MIDDLESEX. (STO. 5992)
CLOSED SATURDAY OPEN SUNDAY 9 a.m. to 1.30 p.m.

CATERERS & RESTAURANTS

The advertising of caterers and restaurants in these columns is NO GUARANTEE of their kashrut or Jewish Orthodoxy; and while reasonable efforts are made to ensure that the statements in the advertisements are not misleading, no responsibility can be taken by "The Jewish Chronicle" in this respect.

CABANA
OF OXFORD CIRCUS

(OUR NEW EXTENSION)
FULLY LICENSED RESTAURANT & COFFEE LOUNGE

Open weekdays 9 a.m.-midnight. Sunday 4 p.m.-midnight

PARTIES CATERED FOR 50-60 PEOPLE
OUR PASTRIES MADE ON THE PREMISES

2, PRINCES STREET, HANOVER SQUARE W.1
TELEPHONE: MAYFAIR 8592

BALONS GRILL
73, Baker Street, W.1

(NOW LICENSED)

Most luxurious Grill Lounge. NON-ORTHODOX. Specialising in Scotch Steaks and English Chops. Select your own from our refrigerated display counter and see it cooked to your own satisfaction. Open midday to midnight. 'Phone HUNter 2301 for reservations.

PARKING FACILITIES AVAILABLE

MAJESTIC ROOMS
196, WILLESDEN LANE, N.W.6

Luxuriously Appointed Suite for Weddings, Barmitzvahs, and all Social Functions

REDUCED TERMS FOR WEEKDAY BOOKINGS. CATERING UNDER DIRECTION OF

H. FREEDMAN & SONS
BANQUET CATERERS

14, HANWAY STREET, W.1 MUSEUM 7533 & WILLESDEN 3276
(under supervision of the Kashrus Commission)
A FEW SUNDAY DATES AVAILABLE FOR 1960

For Cocktail Parties, Weddings, Barmitzvahs, Masonics
London's New and Luxurious Banqueting Rooms

ROYAL WESTMINSTER SUITE
Caxton House, Tothill Street, S.W.1
(opposite Westminster Abbey)

Accommodating up to 200 persons for Formal Banquets and over 300 for Buffet, Dinner, and Dancing

FULLY LICENSED UNSURPASSED PARKING FACILITIES

For full details, telephone Mr. Victor, WHItehall 3232

★★ 3 STAR HALLS IN MAYFAIR ★★

THE EMPRESS CLUB
THE COLONY . THE ASTOR CLUB

Exclusive Caterers for Sunday Functions

SYDNEY GOIDE & DENNIS LTD.
GRO. 2805/6 (PAD. 6923 before 9.30 a.m. and after 6 p.m.)
(under supervision of Kashrus Commission)
JUNE 5 VACANT—ASTOR CLUB
11, OLD BOND STREET, W.1

KASHRUS COMMISSION

SINCE 1890
you could 'phone Mr. Stern. Please continue to do so for your Sunday functions at the

CAFE ROYAL W.1
CLIssold 4208
Some weekdays available by arrangement
36, COLVESTONE CRESCENT, E.8

1961 NOW BOOKING FOR THE VARIOUS SUITES
1960 A FEW DATES REMAIN AVAILABLE
Your inquiries invited, please

CENTRAL כשר RESTAURANT
(FORMERLY FELDS)

THE NEW BUTTERY
for LIGHT MEALS, SNACKS, SALADS, Etc.
as an addition to
London's smartest Kosher Restaurant and Banqueting Halls. 25 and 60 couples. Inquiries invited from charity and Masonic Organisations & Lodges of Instruction. JUNE 12 & 19 STILL AVAILABLE. SPECIAL RATES FOR MID-WEEK FUNCTIONS.
128, WHITECHAPEL ROAD, E.1 (BIS. 7736)
(Under the supervision of the Beth Din and Kashrus Commission)

Bert Barnett (Caterer) under the supervision of the Kashrus Commission for Sundays and weekdays by arrangement offers you the

TAVISTOCK BANQUETING ROOMS
18 CHARING CROSS ROAD, W.C.2
(1 minute Leicester Square Tube Station)

TWO SUNDAYS ONLY AVAILABLE 1960

Please 'phone LEY. 5136 for illustrated Brochure.

BARNETTs
HOME CATERING SERVICE

for full details please 'phone
Catering Manager: BIShopsgate 7373

E. BARNETT & COMPANY LTD
77/83, MIDDLESEX ST., LONDON, E.1
Under supervision of Beth Din, London, and London Board for Shechita.

B. BERNARD (Caterers) LTD.
Beth Din and Kashrus Commission
Sole catering rights for Sunday functions at

CARLTON ROOMS
MAIDA VALE, W.9
SPECIAL TERMS FOR WEEKDAYS
'Phone: TUL. 5343

CATERERS OF DISTINCTION
Book your next exclusive function at
"BRENTHURST"
TENTERDEN GROVE, N.W.4 SUN. 2055

MARK COHEN
DISTINCTIVE CATERING
WEDDINGS, BARMITZVAHS, & ALL FUNCTIONS
Under Beth Din & Kashrus Commission
10, Somerfield Road, Finsbury Park, N.4
(CAN. 5800)

DAVIS'S Caterers
(under supervision Kashrus Commission)
SUNDAY CATERING AT

BUSH HOUSE
Banqueting Suite, Aldwych, W.C.2.
80, MILTON AVENUE, HIGH BARNET
(BAR. 7121)

Spielsinger & Abrahams Ltd.
(under supervision of the Kashrus Com.)
Exclusive Caterers for Sunday Functions at the

EMPIRE ROOMS W.1
Weekday functions at reduced terms.
'Phone SPE. 8916, TUD. 7884, SHO. 3722
VACANT SUNDAY, JUNE 26

H. FREEDMAN & SONS
Banquet Caterers

CRITERION in PICCADILLY
Inquiries to
14, HANWAY STREET, W.1
Under the supervision of the Kashrus Commission.
('Phone: MUSeum 7533)

GAUMONT STATE
BANQUETING SUITE
WILLESDEN LANE
Elegant and tasteful catering
Apply
J. GOIDE (Caterers) LTD.
BIS. 2885/6248, ARN. 2977, CUN. 0971
Beth Din and Kashrus Commission
JUNE 19 AND AUGUST 28 VACANT
WEST END HALLS AVAILABLE

M. GOODMAN
(CATERERS LTD.)
(Under Beth Din & Kashrus Commission supervision)
1, FORBURG ROAD, CLAPTON, N.16
(STAmford Hill 2967)

GRIFFEL CATERING Co.
for Weddings, Barmitzvahs, all Social Functions. Very reasonable charges. Own crockery. Well known. Please contact Mrs. Mandelbaum, GLA. 4722

GROSVENOR ROOMS
Willesden, N.W.2
WILlesden 2281/2 & 3037
Sunday, August 14, 1960, VACANT

SAM HARRIS
CATERER (Strictly Kosher)
Caters at your home or any hall
SIL. 5957, COP. 2159, or STO. 8395

R. HECHTMAN
For Weddings, Barmitzvahs, all Social Functions. Strictly kosher. Bar stewards, chefs, etc., sent out.
'Phones: CLIssold 7291/4139

Cook and Waitresses for your Party
'Phone GREET HENNIG, FULham 1853

HENRY KEENE
& CO. LTD.
Head Office
86-88, BRENT ST., HENDON, N.W.4
(HEN. 6160, evgs. SUN. 3100)
HIGH-CLASS CATERING AT REASONABLE PRICES IN ANY HALL OR YOUR OWN HOME
(Under Beth Din supervision)

EDDIE LEVY
ENGAGEMENTS, BARMITZVAHS, WEDDINGS, ETC.
Best equipment Efficient staff
'Phone: AMH. 7282

LET US CATER FOR YOU IN YOUR HOME
Any type of function personally attended to.
Contact MR. A. KLINGER (SYD. 2141)
(Catering Relief & Service Co.)

H. KURTZ & SON
under supervision of Kashrus Comm.
EXCLUSIVE CATERERS
31, SPRING HILL, CLAPTON, E.5
'Phone: UPPer Clapton 1400

HAVING A PARTY?
Call **MRS. MANDL** PAD. 2593
Well known for her high-class catering.
Own home Any hall
For distinguished private catering 'phone Mrs. Martin, VANdyke 4791.

M. OBERLANDER & SON
Caterers for all functions anywhere, any time
14, HOOP LANE, N.W.11. (MEA. 2918)
Under Kashrus Commission Supervision

D. SUGARMAN
Caterer for all functions—any hall
Under supervision of Kashrus Commission
8, JESSAM AVE., UPPER CLAPTON, E.5
'Phone: UPPer Clapton 1741

FOR FUNCTIONS
SUSSER'S
Wines, Spirits, Beers, Cordials, Etc.
Supplied on Sale or Return at keenest prices.
113a, GOLDERS GREEN ROAD, N.W.11
(HEN. 7518) (SPE. 4336)

HALLS, ETC., FOR HIRE

THE
BRENT BRIDGE HOTEL
HENDON, N.W.4
The Ballroom and River Suite Banqueting Halls available
SEATING CAPACITY 150 COUPLES
DANCING SPACE FOR 400
Special Kosher Kitchens. Free Car Park.
'Phone: SUNnyhill 0066

WALEY COHEN HALL
200a, ARCHWAY ROAD, N.6
Available for Weddings, Barmitzvahs, and all Functions.
Seating capacity 200. Moderate terms.
Apply, Sec., MOU. 9687 / SPE. 1425

COMMITTEES AND CLUB ORGANIZERS
THE CORONET SUITE
3, Circus Road, St. John's Wood, N.W.8,
is available for dances, parties, lectures, committee meetings, etc. Small and large rooms luxuriously appointed.
Special rates for charities.
Inquiries: PRI. 7479/9303.

Now available for weekday bookings at greatly reduced fees
THE CRYSTAL ROOM
AMHURST PARK HALL
100, AMHURST PARK, N.16
Telephone, Secretary: STA. 8931/0416
Available owing to cancellation Sunday, June 19.

THE GRAHAM ROOMS
HENDON WAY HOTEL, N.W.4
(opp. Hendon Central Stn.) HEN. 6691/2.
New rates for weekdays and Sundays.

LUNCH or DINE
KENSINGTON HOTEL & GRILL CLUB
DANCING NIGHTLY
Cocktail Bar.
Car Park opposite.
Resident Bands 8-11.30 (not Monday).
118, QUEEN'S GATE, S.W.7
Tables: KNL 1752

ORCHESTRAS, ETC.

New available for private functions after five years' residency in famous London Ballrooms.
THE DENNY BOYCE ORCHESTRA
411, OXFORD STREET, LONDON, W.1
MAY. 5312

CLAUDE **CAVALOTTI**
AND HIS BROADCASTING ORCHESTRA
21a, Eton Place, N.W.3 (PRI. 4803)

TOMMY DE ROSA
AND HIS ORCHESTRA
246, Nth. Circular Rd., Palmers Grn., N.13
(PAL. 6603)

GEORGE **FIERSTONE** ORCHESTRAS
ENT. 5406
61, CHURCH CRESCENT, N.20

JOHNNY **FRANKS**
AND HIS ORCHESTRA
146, Charing Cross Road, W.C.2
(COV. 0648/9; MEA. 3633)

ISY GEIGER
AND HIS BALLROOM ORCHESTRA
Viennese and Gipsy Music. All occasions.
145, Wymering Mans., W.9. (CUN. 4636)

ALAN GILFORD
AND HIS ORCHESTRA
26, WATFORD WAY, N.W.4 (HEN. 6829 & MUS. 2015)

ALVIN GOULD
and his ORCHESTRA
102, Greenwood Road, E.8. CLIssold 2357

LEN KRAMER and his ORCHESTRA | AND | **FRANK HOWARD** and his MUSIC
The best in Music, plus Entertainment
Day: BRI. 8091; Night: BRI. 6559 and ENT. 3638

LEON LEWIS AND HIS ORCHESTRA
(SPE. 7146) 155, Cotswold Gardens, N.W.2

DENIS LOPEZ
AND HIS ORCHESTRA
"Principe del Cha-Cha-Cha"
TATe Gallery 0615

BOBBY MARTIN
AND HIS ORCHESTRA
125, Clarence Gate Gdns., Baker St., N.W.1
(AMB. 4639)

JACK NATHAN
AND HIS BROADCASTING ORCHESTRA
(of Churchills Club, New Bond Street, W.1)
15, Danescroft Gardens, N.W.4 (SUN. 3767)

WOOLF PHILLIPS
AND HIS ORCHESTRA
Communications: HIL. 4856

THE BAND THAT ENTERTAINS
HARRY PITCH
ENT. 8551

WEDDINGS, BARMITZVAHS, DANCES, etc.
FRANK ROBBINS
AND HIS BAND
25, BONNER ST., E.2. ADVance 2465

HARRY ROBINS
AND HIS ORCHESTRA
153, BOUNDARY RD., E.17 (COP. 3398)

RUDY ROME
AND HIS MAYFAIR MUSIC
by the courtesy of the "Colony"
(ARN. 7542)

MAURICE SINCLAIR
London's foremost professional orchestra specialising for the Jewish community
9, Holders Hill Drive, N.W.4 (SUN. 3060)

VAN STRATEN
AND HIS ORCHESTRA
39-40, Albemarle Street, London, W.1
HYDe Park 9595

NAT TEMPLE
AND HIS ORCHESTRA
PROspect 9333

ALFRED PREAGER ORGANISATION LTD.
FOR THE FINEST BANDS & CABARET
At YOUR Weddings, Barmitzvahs, & Engagements, etc.
EXCLUSIVELY BOOKING TED TAYLOR 4 • MAR PAUL TRIO & ALL OTHER STAR NAMES
QUEEN'S HOUSE, LEICESTER SQUARE, W.C.2—GERrard 7091

HABONIM

For ALL Jewish Boys and Girls aged 10-21 years

Wye Valley
Derbyshire
Scotland
Sussex
France

APPLY NOW

Stating age, to:
HABONIM CAMPS COMMITTEE,
523 FINCHLEY RD., LONDON, N.W.3
HAMpstead 9033

CAMPS

HOLIDAY SCHOOLS AND CAMPS

"By GREEN FLAG"

One of the earliest issues of THE JEWISH CHRONICLE emphasised its concern for the welfare of the community's adolescents, upon whom the whole future of our faith depends. And the "J.C." has been steadfastly carrying on this policy ever since.

Perhaps one of the most successful of its endeavours in this vital sphere of Jewish life has been its continued sponsorship of the Jewish holiday camps and schools movement.

It has been my custom in past years to devote a separate paragraph to each of the various holiday opportunities. But the rapid growth of the movement this year to more than forty different vacations, planned by nearly thirty organisations and private individuals, has necessitated dealing with the matter in the new way printed below. My advice to those seeking a suitable holiday is to send postcards asking for brochures to a number of organisations whose arrangements make some special personal appeal.

And what an amazing range of territory this year's schemes cover. Those wishing to go abroad have such interesting countries as France, Belgium, Italy, and Denmark to choose from. And there are several schemes for holidaymaking in Israel.

Looking through the copious literature produced by the various people arranging the holidays listed below, I am glad to note that, without exception, they are all going to supply kosher food. Furthermore, most of the organisers are schoolteachers and civil servants who have run the same holiday school or camp for up to ten or more consecutive years. Another satisfactory feature is the arrangements made for religious observance, including Sabbath services.

Excellent work in the holiday sphere is also done by the Association for Jewish Youth, and by the Jewish Scout, Girl Guide, and Wolf Cub units.

Schemes which were fully booked for this year at the time of going to Press include the following: Happy Holiday Camp (433 Watford Way, N.W.4), North London Progressive Synagogue Holiday School (100 Amhurst Park, N.16), and Premier Summer Schools (19 Asmara Road, N.W.2).

Anglo-Continental Holidays Ltd.

request the pleasure of the company of

Your Children

at their Holiday House Parties in August and September, on the Italian and Belgian Rivieras

R.S.V.P. for illustrated brochure
Anglo-Continental Holidays Ltd.,
80, Wimpole Street,
London, W.1. (CREscent 1586)

Separate groups for ages 10-16; 14-20; 20-30.
Kosher Food
Exciting Programme
Reliable Supervision

MACCABI HOLIDAY HOUSE

NEAR PARIS FRANCE

JULY 31st to AUGUST 16th 1960

£18 p. w., inclusive of everything except travel to Paris

KOSHER CATERING, COACH TRIPS, DANCES, TENNIS, SPORTS, ETC.

A chateau in its grounds, formerly a Rothschild residence near the Forest of Chantilly.

Booking for one or two weeks.

Application forms may be obtained from Maccabi Clubs, Maccabi Union, 357, Euston Road, N.W.1, or from H. Robinson, 22, Parksway, Prestwich, Manchester.

BOOK NOW OR YOU MAY BE DISAPPOINTED DON'T DELAY

BNEI AKIVAH
1960 SUMMER SCHEMES

Age groups: 10-12, 13-15, 16-19.

JULY and AUGUST

Very reasonable cost.

ENGLAND IRELAND SCOTLAND WALES ISRAEL

Nine schemes, including a grand International Jamboree for intermediate age group.

Good kosher food. Fine Jewish atmosphere.

Send NOW for fully illustrated brochure and application card to:

BNEI AKIVAH SUMMER SCHEMES

345, Gray's Inn Road, London, W.C.1. (TERminus 0417/9.)

ARYEH HOUSE SCHOOL

BRIGHTON

The Holiday Department will be open from July 26 to August 25

A happy and healthy holiday under experienced and careful supervision for boys and girls on the South Coast.

Tennis, cricket, swimming, scouting, sea trips, dancing, sound-projection cinema, large-screen television, etc.

LIMITED ACCOMMODATION AVAILABLE

Apply in writing to the Principal, Aryeh House School, The Upper Drive, Hove, 4, Sussex (Brighton 55732.)

YOUNG POALE ZION'S
SUMMER SCHOOL IN ISRAEL

August 7 to 28, 1960

THE COST includes return flight and three weeks in **ISRAEL** and is fantastically low.

PROGRAMME includes short stay in or near Tel Aviv, a few days on a kibbutz, extensive tours all over Israel, and free time. Fully organised educational and social programme.

All interested between the ages of 18 and 30 years apply immediately to Organiser, Y.P.Z. Summer School, 2, Bloomsbury Place, London, W.C.1 'Phone: LANgham 6153

Choose from this List

Organisers	Address and Telephone	Venues and Dates	Age Groups	Fees
ACE HOLIDAY SCHOOLS	7 Ormesby Way, Kenton Middlesex. Wordsworth 1343.	Worthing, Sussex. July 29-August 28.	7-11 and 11-15.	18-21 guineas, 14-16 days.
ANGLO-CONTINENTAL HOLIDAYS	80 Wimpole Street, W.1. Crescent 1586.	Middelkerke, Belgium, August 3-14. Bellaria, Italy. August 18-September 1; August 31-September 14.	10-16. 14-20; 20-30.	29½ guineas, inclusive. 45 guineas, inclusive. ditto.
ARYEH HOUSE SCHOOL	Upper Drive, Hove 4, Sussex. Brighton 55732.	At the School. July 26-August 25.	Under 6, 9, 13, and over 13.	25, 27½, 30, 32½ guineas, whole period only.
BETTA HOLIDAYS	3 Sinclair Grove, N.W.11. Speedwell 2514.	Liss, Hampshire. July 31-August 28.	8-10, 11-13, 14-16.	9½ guineas weekly.
BNEI AKIVAH SUMMER SCHEMES	345 Gray's Inn Road, W.C.1. Terminus 0417.	Various centres in England, Scotland, and Wales. July 6-August 31.	10-12, 13-15, 16-18.	£4 10s. to £5 weekly.
CARE-FREE HOLIDAYS	21 Bridgewater Gardens, Edgware, Middlesex. Edgware 3595.	Near Redhill, Surrey. July 28-August 25.	8-11, 12-16.	£17 per fortnight.
CENTRE DES JEUNES	4 Rue Notre Dame, Des Victoires, Paris, 2e.	Saint Tropez, French Riviera. June 25-September 3.	Various.	£18 5s. for 21 days.
DROR ZIONIST YOUTH ORGANISATION	320 Cricklewood Lane, N.W.2. Speedwell 8937.	Scotland. July 26-August 10. France. August 12-September 4.	12-14; 15-17. 16-18.	14 guineas whole period. £25.
ECKSTEIN'S CHILDREN'S HOLIDAY HOTEL	387 Bury New Road, Salford, 7. Broughton 4439.	Hythe, Kent. July 14-September 1.	Boys 5-11; Girls 5-14.	9 guineas weekly.
ELITE SUMMER SCHOOL	88 Dalston Lane, E.8. Clissold 7569.	Arundel, Sussex. July 27-August 26.	8-11; 12-16.	21-38 guineas.
HABONIM CAMPS	523 Finchley Road, N.W.3. Hampstead 9033.	England, Eire, Scotland, Belgium, and France. July 27-August 9; August 10-23.	10-12½; 12½-16½; 16½ and over.	From 9-10 guineas weekly.
HANOAR HATZIONI	77 Great Russell Street, W.C.1. Museum 3815	Great Glenn, near Leicester. August 15-29.	11-17.	10 guineas per fortnight.
HASHOMER HATZAIR	104 Nightingale Road, E.5. Amhurst 0457.	Llaithddu Village, S. Wales. (Seniors, Intermediates, Juniors). July-August.	10-13; 13-15; 16-19.	From £3 15s. (Juniors) to £4 5s. (Seniors) weekly.
INTER-UNIVERSITY JEWISH FEDERATION	93 Albert Avenue, Prestwich, Manchester. Prestwich 1505.	Newport Pagnell, Bucks. August 4-18.	18 and upwards.	9 guineas weekly.
JEWISH AGENCY YOUTH AND HECHALUTZ DEPARTMENT	217 Tottenham Court Road, W.1. Langham 4661.	Israel (four separate schemes). Leaving London July 10 and 25.	16-18; 18-30.	£85-£120 (fully inclusive).
KOL RINAH HOLIDAY SCHOOL	13 Foscote Road, N.W.4. Hendon 6645.	Sopley Park, near Bournemouth. July 29-August 31.	7-12; 12-17.	8½ guineas weekly.
MACCABI UNION	357 Euston Road, N.W.1. Euston 3618.	Near Paris. July 31-August 14.	17 and upwards.	£18 exclusive of fares.
MIZRACHI HAPOEL-HAMIZRACHI	345 Gray's Inn Road, W.C.1. Terminus 9855.	Southport Family Holiday Scheme. August 21-September 11. Luxemburg (August 21-September 4). Israel (August 3-17).	Children and Adults.	Adults, 12½ guineas per week; 34½ guineas inclusive. From 152 guineas inclusive. (Children, fees reduced).
RODNEY HOLIDAY SCHOOL	25 Springcroft Avenue, N.2. Tudor 6647.	Walmer, Kent. July 28-August 25.	8-15.	8 guineas weekly
S.C. HOLIDAY SCHOOLS	21 Vista Drive, Ilford, Essex. Wanstead 3870.	Folkestone. July 27-August 31.	7-10; 11-13; 14-17.	9 guineas weekly.
SUNSHINE HOLIDAY SCHOOL	21 Lancaster Drive, Prestwich, Lancs. Prestwich 4253.	Skegness. July 29-August 12.	8-11, 12-15.	£22 whole period.
TORAH VA'AVODAH	345 Gray's Inn Road, W.C.1. Terminus 0874.	Denmark. August 7-21.	17 to 30 years of age.	38 guineas inclusive.
YOUNG POALE ZION	2 Bloomsbury Place, W.C.1. Langham 6153.	Israel. August 7-28.	18-30.	On application.
ZENITH SUMMER SCHOOLS	41 Endsleigh Gardens, Ilford. Valentine 5506.	Frinton-on-Sea. July 26-August 30. Littlehampton. July 29-August 26.	5-13. 9-11, 11-15.	8½ guineas weekly. ditto.

CAMP THIS SUMMER at GREAT GLENN
NEAR LEICESTER
with
HANOAR HATZIONI
August 15 to August 29, 1960
For boys and girls aged 11 to 17 years
Gay Jewish Atmosphere • Interesting Educational Programme • Indoor Games and Scouting • Good Kosher Food
Apply to:
Camp Organiser, Hanoar Hatzioni, 77, Gt. Russell Street, London, W.C.1

S.C. HOLIDAY SCHOOLS
11th Annual Summer School
FOLKESTONE
July 27 to August 31
Age groups 7-10; 11-13; 14-17
A few vacancies second period only—first period fully booked.
Brochure from Sec., 21, Vista Drive, Ilford, Essex. (WANstead 3870)

ACE HOLIDAY SCHOOLS
WORTHING, SUSSEX
Age groups 7-11, 12-15.
July 29 to August 28
ARE NOW FULLY BOOKED
Organiser: Mr. Ben. Cronin.
For details and inquiries regarding possible cancellations apply to Sec., 1, Ormesby Way, Kenton, Middlesex. (Phone WORdsworth 1343.)

TORAH VA'AVODAH ORGANISATION of GREAT BRITAIN & IRELAND
INTERNATIONAL SUMMER SCHOOL
SLAKELSE
DENMARK
August 7 to August 21
38 guineas inclusive (rail travel) (air travel also available)
Applications to the Sec., T.V.A., 345, Gray's Inn Rd., London, W.C.1 (TERminus 0874)

ZENITH SUMMER SCHOOLS
Our 1960 Holiday Schools for Jewish Boys and Girls will be held at
LITTLEHAMPTON
July 29-August 26. Ages 9-15
Ideal seaside Girls' School; beautiful grounds & playing-fields; few minutes sandy beaches.
FRINTON-ON-SEA
July 26-August 30. Ages 5-13.
Select Girls' School three minutes glorious sandy beaches and greensward.
At both Centres fully organised indoor and outdoor holiday programmes under experienced supervisors; strictly kosher.
Send now for particulars of remaining vacancies to Organiser, Lew Carr, B.A. Illustrated brochure from Secretary, 41, Endsleigh Gardens, Ilford, Essex.
(VAL 5506)

Rodney Holiday School
Boys and Girls 8-15
July 28 to August 25
at
"LEELANDS," Walmer, Kent
Full programme of activities, indoor and outdoor. Excellent supervision. Kosher food.
LAST FEW VACANCIES
25, Springcroft Avenue, London, N.2 (TUDor 6647)

Eighth Annual
N.L.P.S. HOLIDAY SCHOOL
Bideford, Devon
FULLY BOOKED
(Waiting-list for cancellations)
North London Progressive Synagogue, 100, Amhurst Park, N.16 (STA. 0416/8931)

Sports and Clubs—continued

NORTHERN CUP FOR LEEDS

Leeds Jewish Institute beat Grove House 5-0 in the Northern Jewish Soccer League Cup Final on Sunday.

Grove House gave their worst display of the season. Their attack was almost non-existent; their forwards were too busy helping an overworked defence. They missed two penalties and many easy chances.

Although the Yorkshiremen were far from brilliant they attempted to play good football. Leeds scorers were Leventhal, Adler (3), and Brooks. Adler's fine performance was due mainly to the perfect distribution of his inside forwards.

GOLF FINALIST

From a Glasgow Correspondent

In successive weeks 18-year-old Ansley Lurie, of Bonnytoun Golf Club, reached the final of a major Scottish golf tournament. A few days after being runner-up in the Scottish Girls' Golf Championship she reached the final of the Renfrewshire women's championship, only to lose by 3 and 2 after a tense struggle. Miss Lurie seems destined for Scottish international honours in the very near future.

ISRAELI FOOTBALLERS ELIMINATED

Despite her great victory over Yugoslavia Israel has failed to qualify for the Olympic Games football competition. By beating Greece 5-0 in Athens last week Yugsolavia obtained a total of five points—the same as Israel—but the Yugoslavs have a better goal average and so qualify for the Olympic Games.

JUNIOR CHESS CHAMPION

David Levy won the junior (under-15) championship at the eighth annual boys' congress of the Hertfordshire Chess Association, held at Hatfield Technical College. Levy was the only one of the 50 boys in this section who played through without defeat. He was also successful in the lightning tournament.

HAPPY HOLIDAYS FOR BOYS AND GIRLS
(Age groups 7-10, 11-13, 14-17)
at
WHITTINGEHAME COLLEGE
BRIGHTON
July 27-August 31
PLENTY OF AMUSEMENTS & GAMES
Cricket, tennis, swimming, ice skating, picnics, excursions, cinema, concerts, tournaments, dancing, lectures, discussions, brains trusts. Large academic and matrons' staff. Excellent food and supervision.
A happy and jolly atmosphere.
Apply Secretary, Whittingehame College, Brighton, 6 (Phone: Brighton 56066)

HASHOMER HATZAIR
Zionist Youth Movement
HOLIDAY CAMP IN WALES
at
RHAYADER (Nr. LAKE ELAN)
from July 29 to August 19
for ages 10-18
Apply to 104, Nightingale Road, Clapton, E.5 (AMHerst 0457); or 134, Bury Old Rd., Manchester, 8 (CHEetham Hill 4331)

ELITE SUMMER SCHOOL
Mortimer Grossman, B.Sc.(Econ.)
LINDFIELD SCHOOL
ARUNDEL, SUSSEX
July 27 to August 26
Ages 8-11, 12-16
for Entertainment
Laughter
Interest
Trips
Enjoyment
Brochure from the Secretary, 88, Dalston Lane, E.8 (CLI. 7569)

8th Year
ECKSTEIN'S HOLIDAYS
The ideal holiday for the younger children:
Boys 5-11; Girls 5-14; in
HYTHE
(KENT)
July 14-Sept. 15 (or part period).
Expert supervision. Strictly kosher.
For particulars: Mrs. E. Eckstein, 387, Bury New Road, Salford, 7 (Broughton 4439)

Folman's At Three

"WOMEN ARE SO PARTICULAR"

By BRIAN GLANVILLE

FOLMAN'S at three is a deserted battle-field. The guests have gone, the knives and forks clatter no longer, the lockshen soup has ceased to flow. From the end wall Weizmann, Herzl, and Ben-Zvi look down with their customary tolerant approval, while Mr. Folman sits like an exhausted and successful general in mufti; bald head, spatulate nose, a gentle plenitude of chins. Sometimes he talks in Yiddish, mostly in English. He carries round with him a world that has disappeared; the East End, immigrant world of 50 years ago, in which "characters" are ten a penny, and everything is qualified by a shrug and a wink.

The restaurant—he has been running it for 22 years—is large and unpretentious; if you come to Folman's you come specifically to eat—except at festival time; its very aspect scorns conspicuous consumption.

Yet if luncheon is over there is still a stream of visitors; tradesmen, customers, supplicants. Mr. Folman deals with them mock-brusquely, with a parodied exasperation. "Moshe!" he calls, at a tiny Polish baker, blond as a Swede, "here, Moshe! Get somebody!"

"Get, get!" cries the baker, with a despair as caricatured as Folman's rage, and, arms spread, he disappears.

"You!" shouts Mr. Folman, at the Coca-Cola man. "Why must you always come now?" When a young Jewess comes in to give an order he says: "You know how you look? Washed out!"

"That's how I feel."

The young woman is succeeded by a titanic matron who wants to order her Passover meal.

"How about asparagus? Any idea of the prices?"

"Ah," cries Mr. Folman, in pain, "would I take a liberty with you?"

"And gefüllte fish. How much is that?"

"What do you worry about money for? It's the same price all the year round."

There is a tiny hiatus. Mr. Folman says, reproachfully. "Believe me, you'd come here, you'd have a table to yourself, you'd be a queen."

"I've done it all," says the big woman.

"You listen to me. You didn't done nothing! You want to kill yourself? I don't want to be the richest man in the cemetery."

* * *

Mr. Folman is 66: he came to London from Warsaw when he was 19. "My father and mother died. I'll tell you who my brother was: he was Secretary of the synagogue in Warsaw, David Folman. He had eight languages fluently; oh, he was clever. A well-educated man he was . . . All of a sudden I came to London. I worked in the yeshiva restaurant in the Commercial Road, I became a waiter. When somebody put me down the first tip, I went down and cried."

He produces a photograph of a dark-haired, sensitive young man with an uncertain smile, and looks at it with incredulity. "That was too young. I was a decent man, I was an innocent man."

A second photograph; this time, a wedding: his own second marriage, a matter of months ago. "I've got three daughters married, seven grandchildren. You want to see a sight here? Seder night."

He opened his first restaurants in the East End—"I had already 15 places"—in Leman Street, Aldersgate, Folgate Street. His wife supervised the cooking. "My wife, she was a private girl but she was a *heimisher* girl, you know what I mean. With Jewish cooking, you've got to be very careful; it's very tricky. They're such judges, Jewish women; so particular.

"But in those days, it was more sweeter than now. It's shocking, the restaurant business, shocking; every day they're coming along with a new business."

Life has changed, then, I suggest.

"Everything's changed; so expensive. Fish, meat . . ."

"But the pattern of Jewish life has changed?"

"Yes. Everything's so dear."

* * *

But there are consolations. "Some American people were going out from their hotel, from Claridges or the Dorchester, and they want to know a strict kosher restaurant. A policeman tells them the best kosher restaurant is Folman's in Noel Street." Behind him, there is a placard on which a fat, eupeptic man is saying "I eat at Folman's" and a thin, dyspeptic man "I don't."

"I've met some characters," says Mr. Folman. There was a man who hadn't paid his bill, and claimed falsely that somebody has stolen £30 out of his bag: those were the days when Mr. Folman ran a hotel. "In the bag there were a few shirts and cigarette pictures. I have to ring the police station. He comes out—a tall fellow—and starts crying to me. He says: 'Please, Mr. Folman, I got married in your place in Osborne Street, don't let them lock me up.'" Mr. Folman doesn't.

"A few years later, I'm in Osborne Street. The same George looks after me. A fellow drives up in a big car; George says: 'Do you see who it is?' I say: 'Don't say a word, don't say nothing.' The same fellow: but you should see what a customer; he was a comfortable man."

He turns bitterly to the big woman. "If we didn't have £400 a week expenses here, word of honour, I'd be pleased to close down."

LEAVE YOUR ACHES AND PAINS BEHIND IN YOUR BATH—TONIGHT
Rheumatic? Stiff? Crippled with Lumbago or Sciatica? What you need—NOW—is a really hot bath with some LUMA Anti-Rheumatic Compound. The quick relief is nothing short of marvellous, for LUMA acts through the pores—gets right to the root of the trouble.
Wonderfully effective for all strains, bruises, muscular aches and pains. Simply ideal as a footbath for sore, tired, aching feet. In handy powder form in packets, 2/-, 5/1 and 8/4 and also in 6d. cubes, from Boots, Timothy Whites and all chemists.

Now Open
At 1179 FINCHLEY ROAD
Temple Fortune, N.W.11
(Facing Temple Fortune Odeon)
(SPEedwell 4083)

Tailoring and outfitting for boys of all ages, including "Husky" Broad fittings.
Made to measure if required.
Michael King
The Personal Tailor
Also at 527, Kingsland Road, E.8. (CLIssold 8072)
A few yards from Dalston Junction.

VESOP
for flavouring Soups, Stews, Gravies, etc.
1/10 per 8-oz. bottle.

This SEASONING makes your meals most appetising and strengthens their taste
"APA" VANILLA SUGAR
in ½-oz. bags.
for flavouring Cakes, Stewed Fruit, Puddings, Creams and Sweets
Obtainable from Grocers and Stores
Under Kedassia Supervision
VESOP PRODUCTS, LTD.
498, HORNSEY ROAD, LONDON, N.19 (Phone: ARCbway 2457)

NEW FLOORS FOR OLD
We repair, renew, renovate all types of floors.
WOOD BLOCKS — LINOLEUM
PARQUET — RUBBER
OVERLAY — PLASTIC
STRIP FLOORS — CORK
OVER 40 YEARS' EXPERIENCE AT YOUR DISPOSAL
Quotations & advice with pleasure
HACKNEY FLOORING CO.
34-36, Lauriston Road, Hackney, London, E.9.
AMHerst 5471-2

DEANER PRINTERS
SPEEDY PRINTING SERVICE
Linotype and Automatic Machine Presses
49, HACKNEY ROAD, E.2
Telephone: SHOreditch 3694

HOUSES, FLATS, ROOMS—WANTED

APPLICANTS urgently seek unfurn flats; no com req.—Greenwood & Co., HEN. 7888.

BENNETT & CO. have many serious applicants anxious to purchase modern houses in Kingsbury, Edgware, Kenton, Hendon, Stanmore, Wembley, Golders Green; mortgages quickly arranged; immediate and personal attention.—Bennett & Co., 167, Cricklewood Broadway, N.W.2. (GLAdstone 6666.)

CASH buyer urgently seeks hse, N./N.W. areas; immediate decision.—HEN. 7888.

FLATS req urgently, f & f purchased, waiting tenants.—Norman Townley, TUDor 5665.

HOCROFT ROAD/Avenue, Harman Drive, Farm Ave., N.W.2. House req in one of these roads by substantial purchaser willing pay good price provided vacant possession within six months.—Bennett & Co., 167, Cricklewood Broadway, N.W.2. (GLAdstone 6666/7871.)

HOUSES, bungalows, maisonnettes urgently req; long list waiting applicants; N.W. London.—Dets, plse, to Daniel, HENdon 6226/7.

MIDDLE-aged Jewish gentleman, lone widower, seeks empty or partly furnished flatlet in Hampstead, Brent, Hendon, Golders Green district; will give, in return for reasonable rent, expert free attention to gardens at week-ends.—Reply Box T20, J.C.

MOD, semi-det, well-dec house. 3 bedrms; garden; garage; any district; no agents; up to £3,500; firm proposal.—Box T9, J.C.

PRIVATE cash purchaser req bungalow/hse, Hove or Worthing.—Lewis, RIV. 1844.

REQUIRED for August, furnished, luxury flat with 4 bedrooms; Brunswick Terrace, Brighton, or similar.—Replies to Fyne, 74, Hamilton Avenue, Harborne, Birmingham.

SELF-contained flat wanted; middle-aged couple willing to act as caretaker in lieu of moderate rent.—Box T4, J.C.

SELF-contained flat required for middle-aged couple; highest references.—Box T2, J.C.

SHARE HOUSES, FLATS

BUSINESS lady (53) would like to share modern, furnished flat in Gants Hill, Ilford, with lady; all letters replied in confidence.—Box T7, J.C.

MIDDLE-aged lady living alone in modern, self-contained flat, Hampstead Garden Suburb area, offers to share her comfortable flat with business or professional lady.—SPE. 9538.

N.W.8. Share c h, lux flat; suit 2 girl friends; twin divan-rm.—CUN. 0410.

WANTED. Business lady share charming flat with refined lady; full board offered.—WIL. 2385.

BUSINESS PREMISES—LET OR SALE

KINGSWAY (close). Modernised office and warehouse property; area 16,000 sq ft; good loading facilities; long lease available at £6,000 p a excl; vacant possession.—Chamberlain & Willows, 23, Moorgate, E.C.2. (MET. 8001.)

3,500 SQ FT factory floor to let, Mile End area; modern building; clear space; rent £1,750 p a incl rates and central heating charges.—Tarn & Tarn, 18, Hanbury Street, E.1. (BIS. 1723.)

BUSINESS PREMISES WANTED

A HIGH premium will be paid by a special applicant for suitable shop premises in any multiple trading centre.—Please communicate with Philip Fisher & Co., 111, Burnt Oak Broadway, Edgware, Middx. (EDG. 5538/9.)

INVESTMENTS, PARTNERSHIPS, Etc.

RADIO and television; invalid with sadly neglected shop is prepared to sell half share very reasonably to fully experienced man who will work up the business again.—Box M36, J.C.

LAND

BUILDING sites, plots, or large, old houses for redevelopment urgently required by cash buyer.—Box T71, J.C.

STAMFORD HILL. Freehold site for sale; approx 7/10th acre; suitable housing development; £12,000; bargain.—Box T44, J.C.

HOUSES, FLATS, R'MS—LET or SALE

A BUS lady to share ladies' lge bedrm, linge; all convs; nr Finchley Rd & Frognal Stns; bus at door; bed/bkfst, kosher.—SWI. 2453.

A FURNISHED bedroom including use of all amenities of comfortable home in large flat in block, open Maida Vale; suit business lady.—'Phone CUN. 1813 before 11 a.m. after 4 p.m.

A FURNISHED bed/sit-rm; all conveniences; Golders Green area.—SPE. 7146.

A NEW, s-c, furn flat; 3 r. s; kit; bathrm; Hendon Way, N.W.2.—GLA. 4947.

A VERY nicely furnished flat; every convenience; bedroom; lounge; kitchen; bathrm; toilet; well-kept house.—STA. 6858.

ATTRACTIVE, large bed/sitting-rm in mod block, W.6; newly furn and dec; c h; c h w; suit business lady.—Box T54, J.C.

BARGAIN. Lux flat, Wembley Park; 2 rms; kit & bathrm; c h; fully furn thr'out; Danish mod furn; complete contents £900 o n o; approx £4 p w.—'Phone AMB. 7670.

COMFORTABLE, large, single bed-sitter, h & c w, gas fire, ckg facilities; also newly decorated, small bed/sitter, h c w; near Brent Station; suit professional or business non-Orthodox person.—Please 'phone SPE. 2496 after 4 p.m.

COMFORTABLE bed/sit-rm to let, c h, h & c, use of kitchen and bathroom, for business lady or student; close tube.—WEMbley 8029 or Box T60, J.C.

EDGWARE. Newly built maisonnette for sale, 2 mins station.—'Phone ARN. 9195.

FLAT to let. £12 per week; all mod conveniences; self-contained; 8 rooms; open road, Islington; ideal for dentist.—Apply Sandra Scott, 62, Upper St., N.1. (CAN. 7988, after 7.30 p.m. FIN. 3343.)

FLAT. S-c, unfurn; 5 rms; kit; bathrm; 55/- p w.—NOR. 4506.

FLATS. Mod blocks; N.6: 3 rms, kit, bathrm, c h, c h w, £6 10s p w, f & f at value £525; Henlys Corner: 3 rms, kit, bathrm, £4 10s p w, f & f a v £375; Hendon: 4 rms; kit; bathrm; £5 p w; f & f, furn a v £250.—HEN. 7888 (9 a.m./6 p.m.).

FURNISHED, dream maisonnette flat; self-contained; own entrance and garden; 3 rooms; kitchen; bathroom; W.6; fridge; 'phone; Ascot.—Box T48, J.C.

FURNISHED room, lux flat; c h w; c h; business gents only.—MAI. 4193.

GANTS HILL. Modern, semi-detached house; sought-after position; beautiful entrance-hall; 3 bedrooms; 2 receps; large, modern, ½-tiled kitchenette; ½-tiled bathroom; separate w c; large garden; £3,850, freehold.—VAL. 8450, evenings only after 7 p.m.

GOLDERS GREEN. Very spac, immac, hall-to-hall res; 3 mins tube, shops, etc; 6 bedrms (5 with h & c); 3 receps; kit; bathrm; 2 w cs; fully furn; £6,500, fhld.—Cowdrey, Phipps and Hollis, WOR. 8871/2.

GOLDERS GREEN/Hendon borders. Det, d-f bungalow; close stn; exclnt condtn; 3 bedrms; 2 receps; kit; run-in for car; freehold, £4,500.—Cubitt & Co., facing stn, Golders Green. (SPE. 9916.)

Houses, Flats, Rooms—Let or Sale
(continued)

GOLDERS GREEN. Det, fhld house; 3 bedrms; 2 intercom receps; mod kit; bathrm; sep w c, gdn; gge; redecorated; £4,750, o n o.—'Phone, after 6 p.m., ARNold 7215.

GOLDERS GREEN. Well-furnished room to let in c h flat; with all comforts.—'Phone SPE. 1224.

HENDON (best part). Attractive, unfurnished flat; £325 p a exclusive; lease 4 years; f & f £850.—Box T26, J.C.

HOVE. Detached, superior, furnished, all new house; 4 bedrms; 2 bathrms; 3 receps; beautiful garden & garage; 1 year at 16 gns p w or summer let at 35 gns p w.—Box T33, J.C.

HOVE. Houses & flats for sale.—Goodman, Estate Agt., 1, Brunswick Rd. (Hove 36319.)

KENDAL COURT, Shoot-up Hill, N.W.2. Unfurn flat in modern, luxury block; 3 rooms, kit, & bathrm; c h; c & h w; lifts; porterage; £450 p a exclusive; fitted carpets, etc, low price; no premium.—'Phone for appointment, COV. 1788.

KINGSBURY, N.W.9. Select residential area adjoining Green Belt. Attractive, semi-detached residence with 3 bedrooms, bathroom, sep w c, 2 receps, kitchen; garage; leasehold, £4,600.—G. C. Wood & Co., 444, High Road, Wembley. ('Phone WEM. 3866/4425.)

MAIDA VALE (main road). Flat; modern block; porter; lift; hot water; 3 bedrooms; 2 receps; dining-hall; rent £500 p a excl; fully furnished; contents £750.—CUN. 4670.

NEWLY erected. Sylvan Court, Abbey Road, N.W.6. Only 2 flats left: 3 & 4 rooms; ktte & bathrm; lift; underfloor heating; garages, etc; lease 99 yrs; prices from £4,600.—Keys with Sole Agents, Mendoza & Co., 105, Baker St., W.1. (WEL. 8341.)

NICE, big, furnished room to let with water, cooking facilities.—STA. 9114.

NICELY furn 2 rooms & kitchenette; suit business couple.—STA. 7106 after 7 p.m.

OFF Park Ave. Divan-rm; Continental, mod hse; busnss person.—GLA. 6809, afternoon.

ONE furnished room to let, suit one or two people; every convenience.—43, Ravensdale Rd., Stamford Hill, N.16. (STA. 9797.)

PLEASANT rm & amenities; quiet flat; suit professional person.—FIN. 5134 evenings.

ROOM. Suit young lady, West Hampstead.—Particulars, 'phone MAI. 1050.

ST. JOHN'S WOOD. Mod, lux block, superb, unfurn flat; 4 rms, kit, & bathrm; c h w; c h; lift and porterage; lease up to 7 years; £700 p a exclusive; no premium.—Philip Fisher & Co., 22, Station Road, Edgware. (EDG. 5536/7.)

SELF-contained flat, overlooking cliffs & sea, Westcliff; 3 rooms, bathroom, & toilet; rent £5 per week incl.—Apply Box T47, J.C.

SMALL, self-contained, furnished flat, suitable 2 young ladies, West Hampstead; rent 31½ gns p w.—Write Box T46, J.C.

TO let in Wembley Park. S-c, unfurnished flat; 3 rooms; kitchen & bathroom; rent £4 12s 6d per week; f & f £500; no offers.—'Phone ARNold 1525 after 2 p.m.

TO let, N.16. Unfurnished flat; 3 rooms; share bath/toilet.—Box T51, J.C.

UNFURN flat, N.W.11. Mod block; 1 recep; 1 bedrm; dressing-rm; kit; bathrm; £200 excl new fitted carpets, drapes, & f & f £325.—MEAdway 3824.

WEMBLEY (residential area midway between Met & Bakerloo line stns, close to shops and synagogue). Well-planned, detached house with 3 double bedrooms, bathroom, sep w c, 2 receps, breakfast-room, kitchenette; garage; freehold, £4,500.—G. C. Wood & Co., 444, High Road, Wembley. (WEM. 3866/4425.)

WILLESDEN GRN. Furn dble bedrm own kit, linge; use of bathrm.—GLA. 1561.

£275 DEPOSIT & 55/- p w. Mod flats for sale in best part of Finchley: 2, 3, 4 rooms; kit; bathrm; lifts; porterage; c h; c h w; from £2,750.—Haskins, A.A.L.P.A., FIN. 1157.

£350 DEPOSIT & 84/- p w. Henlys Cnr, buys lux, mod, s-c flat in block; 4 rms; kit; bathrm; c h; c h w; £3,500.—Haskins, A.A.L.P.A., FIN. 1157.

HAMMOND & GLASS,
F.V.I.
265, Preston Road, Harrow
ARNold 7733/4/5

NORTHWICK PARK
(near Met. Line Station)

Modern, det, 4-bedrm house. 2 large receps; delightfully decorated; exclnt fitted kitchen, 19ft x 9ft; hall clkrm; cocktail bar; parquet flooring; some c h; dual water htg; garage for 2 cars; £5,950, freehold; sole agents.

SOUTH KENTON
(close Station)

Mod, s-d, "Sabey"-built, 3-bedrm house. In excellent, modern, decorative order; ½-tiled kitchen; sep w c; garage; £3,800, freehold; sole agents.

OUR VACANT POSSESSION SALES DEPARTMENT IS UNDER THE SUPERVISION OF MISS MARGOT ARTHUR, WHO WILL GIVE EVERY ASSISTANCE TO THOSE WISHING TO BUY OR SELL PROPERTY LOCALLY.

HOVE SEA-FRONT. KINGSWAY

Glorious, ground-floor, sun-trap, self-contained flat in modern block.
C h, c h w, porter.
Large, sun-trap lounge with own balcony. Hall.
Bathroom in modern style.
Bedroom with sea view.
Compact, American-style, fitted kitchen with fridge.

F & f reasonable. Flat fully carpeted. Crystal glass chandeliers & wall brackets. Elec plugs with additional plugs for television & radio. Telephone.

5-year lease. £325 p a.

A rare luxury flat. Early possession.
View by appointment, 'phone Hove 33086.
Valuable contents if req at reasonable price.

NEW, SUPERIOR, DETACHED HOUSES
MONKHAMS DRIVE,
Woodford Green

LAST TWO

"B" Type, 3 bedrms, £5,500; "A" Type, 3 bedrms, £5,850, or 4 bedrms £6,000.
£5,000 insurance mortgage available if required.
Early possession. Representative on site all day Saturday.

Planet Estates, 70, New Road, N.9.
(EDM. 5577/8.)

SPRINGFIELD ROAD,

ST. JOHN'S WOOD, N.W.8
NEWLY BUILT CORNER HOUSE

Georgian style, on 2 floors only; 4 bedrooms; 2 bathrooms; 2 reception-rooms; kitchen; cloakroom; garage; garden; full central heating; hardwood floors, ect; lease 99 years; ground rent £110 p a.

Price £11,750. Sole agents:

CYRIL LEONARD & Co.
52, Brook Street, W.1. (MAY. 8771)

ABERCROMBIE & EDMUNDS
97, High Road, Willesden Green, N.W.10
('Phone WIL. 5202/3)

GEARY ROAD, Dollis Hill, N.W.10 (near Bakerloo line stn). Mod, s-d; 3 bedrms; 2 intercom receps; lge kit; bathrm; gge; in immac condtn; £4,300, open to offer.

WILLESDEN LANE, N.W.6. S-c flat in lux block; 3 lge rooms, kit, & bathrm; c h; c h w; rent £422 p a; low price accepted for furniture; must be disposed of this week.

ASHMORE & CO. (SUN. 1177/8/9)
The Quadrant, Hendon, N.W.4

HENDON CENTRAL. Magnif, det, d-f res, with carriage sweep & c h; 4/5 splendid bedrms; 3 exclnt receps; bkfst-rm; kit; usual offices; attr gdns backing on to park; gge, sp for 2nd; £9,850.

HENDON (best res part). Det, 5-bedrm hse, with full c h; 2 splendid intercom receps; linge-hall; mrng-rm & kit; 2 bathrms; dnstrs clk-rm; magnif playrm; gge; price £10,750, fhld; sole agents.

E. BECKETT, F.A.I.
Chartered Auctioneer & Estate Agent

SUDBURY COURT (close roundabout). Detached; 3 double bedrooms; charming lounge-hall; dining-room; breakfast-room; kitchenette; large, brick garage; possession August; freehold, £5,250.

WEMBLEY PARK. Semi-detached, sun-trap, corner house; 2 intercom receps; 3 bedrooms; ½-tiled kitchen; detached, brick garage; fine garden; freehold, £4,400.

DETACHED, luxury fully central-heated house; convenient L.M.S. and Piccadilly Lines; 3 bedrooms; 2 receps; charming kitchen; cloakroom; 30ft double garage; truly unsurpassed views. Keys with Sole Agent, E. Beckett, F.A.I.

E. BECKETT, F.A.I.
Chartered Auctioner & Estate Agent
219, Watford Road, Sudbury Court
(facing Sudbury Court Roundabout)
ARNold 5242 (2 lines)
and at Harrow, North Harrow, and the Moor Park Estate Office

BERRY ESTATES CO.
34, Watford Way, N.W.4 (HEN. 6421)

GOLDERS GREEN (off Golders Green Rd.). 3 bedrms; 2 intercom receps; kit; bathrm; modernised; long lease; £4,250.

GOLDERS GREEN. 2 mins Brent Stn.; lge hse; 5 bedrms; 3 receps; kit; bathrm; rewired; good condtn; leasehold, £4,000; sole agents.

GOLDERS GREEN. 5 mins Golders Green Stn.; last remaining new lux, det hse; 4 bedrms; 2 intercom receps; clkrm; lge, mod kit; bathrm; full c h; brk gge; 99-yr lease; £8,350.

BLADE & CO. F.A.L.P.A., M.R.San.I.
3, Chase Side, Southgate, N.14
(PAL. 2216/7)
22, The Broadway, Mill Hill, N.W.7
(MIL. 3281)
and at Totteridge, N.20

SOUTHGATE. Immac, mod, s-d res; ½ min walk shops, buses pass door to tube, few mins walk tube; 3 bedrms; 2 receps; spac, tld kit; tld bathrm; 2 w cs; gge; freehold, £3,700.—PAL. 2216/7.

COCKFOSTERS. Immac, mod, s-d res; 2 mins buses, 10 mins tube, shops; linge-type hall; 3 dble bedrms (3rd 13ft 8in x 9ft 6in); 2 lge receps; lge, tld kit, 10ft 7in x 10ft 1in, sink unit, Aga; lux bathrm; immersion; sep w c; brk gge, sep drive-in; freehold, £4,500; sole agents.—PAL. 2216/7.

MONKFRITH ESTATE, Southgate, Immac, mod, s-d, halls-adjg res; 2 mins Chase Side, buses, 10 mins tube; parquet linge-hall; dnstrs clkrm; 3 dble bedrms (3rd 13ft 9in x 12ft); 2 lge receps; lge, tld kit, blr; lux bathrm; sep w c; brk gge, sep drive-in; freehold, £5,300.—PAL. 2216/7.

CHAMBERLAIN & WILLOWS
1, Stamford Hill, N.16
offer the following:

CLAPTON, E.5 (Northwold Road). Ground-floor maisonnette; 3 rooms; kitchen; w c; lease 95 years; g r £7 10s.; price £1,500; keys with sole agents.

FINE, modern, terrace house, few minutes Well Street, Hackney; 3 bedrooms; bathroom; 2 reception-rooms; kitchen lease 75 years; g r 10 gns; price £2,950; recommended.

STAMFORD HILL BROADWAY (Wellington Avenue). Modern-style, two floors; redecorated; 3 bedrooms; bathroom; 2 reception-rooms; morning-room and usual offices; 2 w cs; freehold, £3,200; keys with sole agents.

STAMFORD HILL (convenient to Egerton Road Synagogue). Modern, two floors; 3 bedrooms; bathroom; 2 reception-rooms, kitchen and usual offices; garage, with separate entrance; redecorated; freehold, £3,600.

GLOUCESTER DRIVE, N.4 (few minutes Manor House tube station). Large house, ideal for letting; full vacant possession; price, freehold, £5,750.

20, PORTLAND AVENUE, N.16. To be submitted to public auction, with the benefit of full vacant possession on completion; freehold; keys with sole agents.

For further details of these any many others apply Stoke Newington branch office as above or telephone STA. 4667/8.

ASK W. CHASES, F.V.I.
if a house you wish to sell or buy

HENLYS CORNER, N.3. Det, "Preston"-blt; 4 bedrms; 2 receps; mrng-rm; kit; lux bathrm; lovely gdns; gge; c h; tip-top condtn; fhld, £7,950.

HOUSES wanted urgently for selected cash buyers; 3 to 6 bedrooms; all areas; £3,000-£20,000; speedy & satisfactory sale assured.—Owners wishing to sell please forward details to W. Chases, F.V.I., 128, Osbaldeston Rd., N.16. (STA. 6218/5434.)

J. P. CLARKSON, F.A.I.
Willesden Green Tube Station, N.W.2
GLAdstone 8601-2-3

BRONDESBURY PARK. Strikingly attractive, freehold, semi-detached house with garage; 4 bedrooms; 2 receps; lounge-hall; cloakroom; morning-room, etc; in first-class decorative condition throughout; £6,500.

ST. JOHN'S WOOD. Second-floor flat in modern block; 3 bedrooms; spacious lounge, with dining recess; lounge-hall; beautifully equipped kitchen; bathroom, etc; built-in wardrobes; central heating; £600 per annum; new lease.

COOK & MATTHEWS
122, Golders Green Rd., N.W.11 (SPE. 6787/8)

HENDON. Modern, semi-det residence; 2 receps; 3 bedrms; kit; bathrm; garage space, freehold, £3,850.

GOLDERS GREEN (close tube). Well-appointed, freehold residence; lounge-hall; clk-rm; 2 receps; mrng-rm; 4 bedrms; kit; bathrm; garage; £7,500.

I. DANIEL, F.V.I.
10a, Watford Way (HENdon 6226/7)

HENDON CENT. S-d res as 2 flats (each with 2 rms, k & b); 1st flr let at £3 10s. p w incl till Jan., 1961; gge, own drive; £3,500.

HENDON. Mod, s-d, 3-bedrm ppty, overlooking park; 2 lge receps; dnstrs clkrm; mrng-rm; gge; fhld, £4,750.

HENDON (nr golf course). Attr, 3-bedrm ppty; brick elev; linge-hall; dnstrs clkrm; 2 receps; ftd kit; part c h; gge, own drive; £6,950, fhld.

HENDON CENT. Superior, det res, few mins tube; linge-hall; 2 18ft receps; sun loggia; mrng-rm; parq grnd flr; 4 bedrms (3 dbles); gge; £9,950.

HENDON CENT. Guest hse; det, 5-bedrm res; semi-linge hall; dnstrs clkrm; 3 receps; American-type kit; income approx £35 p w, plus owner-occupied flat; £8,500.

HENDON (Five-Ways Cnr). 2nd-flr flat; 3 rms, k & b; £2,600, incl carpets, curtains, & elec fittings.

MARCO ESTATES
FLAT SPECIALISTS
Rent Collection Management
36, SACKVILLE STREET, W.1
(Phone: REGent 3211/2)

By order of the Mortgagees.

FREEHOLD INVESTMENT
LIGHT INDUSTRIAL BUILDING WITH VALUABLE REVERSIONS
ADJACENT TO COMMERCIAL STREET
About 12,900 sq. ft.
at present producing an annual income of £2,550 per annum exclusive.
For full particulars apply to
CHAMBERLAIN & WILLOWS
23, MOORGATE, E.C.2. 'PHONE: MET. 8001
or to the managing agents
CARDINAL & HARFORD
33, BRUTON ST., LONDON, W.1. 'Phone: MAY. 5586, 5587, & 5656

MODERN UNFURNISHED FLATS

Highgate West Hill. Several unfurnished flats in sunny block with extensive views. 4 and 5 rooms K. and B. Rents from £380 p.a. ex. New Lease.

Putney (overlooking Heath) Exclusive block with central heating, hot water, lifts, etc. Very spacious family flat with 5 bedrooms, 2 large reception rooms, 3 bathrooms (2 with showers), kitchen, etc. £1,000 p.a. ex. New Lease.

Streatham. Attractive flat with central heating, hot water, lifts, swimming pool, etc. 4 rooms, K. and B. £466 p.a. ex New Lease.

D. PINTO & CO., 15, Dover Street, W.1. HYD. 2244.

GOLDSCHMIDT & HOWLAND
15, Heath Street, Hampstead, N.W.3. ('Phone: HAM. 4404—6 lines.)

HAMPSTEAD (close to Heath). Beautifully appointed, newly built, 2-storey res; 3 bedrms; dressing recess; bathrm; 2 intercom receps; clkrms; expensively equipped kit; magnificent, built-in wardrobe cupboards; oil-fired c h; charming garden; garage for 2 cars; £15,500.

TOTTERIDGE LANE, N.20. Charming, architect-designed, luxury bungalow; det, d-f (60ft frontage); oil-fired c h; parquet flrs; 2 large bedrms (1 h & c); magnificent recep, 30ft x 20ft; expensive ftd kit; utility or boxrm; fine bathrm; garage for 2 cars; large garden; freehold, £8,750.

HIGHGATE (close golf course). A mod, det, 2-storey, freehold res built by Robert Hart; 5 bedrms; 2 bathrms (1 grnd flr); 2 receps; maid's-rm; clkrm; 5 c-h radiators; charming garden; garage; £16,000.

MARK LIELL & SON
Chartered Surveyors, Chartered Auctioneers, & Estate Agents
9/13, Crutched Friars, E.C.3. ROYal 5454/5/6

Will offer for sale by Auction (unless previously sold) at
The London Auction Mart on THURSDAY, MAY 12, 1960, at 2.30 p.m.

FREEHOLD SHOP PREMISES
237, Whitechapel Road, E.1;
producing £725 per annum net.

FREEHOLD BUILDING LAND
136ft frontage, 160ft average depth.
Durham Avenue, Woodford Green. Ripe for development as houses or maisonnettes.

FREEHOLD AND LEASEHOLD INVESTMENTS
38, Libra Road, E.3; 11/12/14, Cantrell Road, E.3; 66/8/70, Usher Road, E.3; 11 & 13, Dunmow Road, E.15; 27, Simonds Road, E.10; 14, Leslie Road, E.10; 139, Field Road, E.7; 96 & 118, Palmers Road, N.11; 21/33, Ferrier Street, S.W.18.

FREEHOLD GROUND RENTS
208, Millfields Road, E.5; 2, 16, 24, 27, 34, Arnold Road, N.15.

See the NEW LUXURY FLATS
EDGWAREBURY PARK ESTATE
WATFORD WAY, EDGWARE
STOnegrove 5128 SHOW FLATS OPEN ALL WEEK

*TWO BEDROOMS *LARGE LOUNGE
*DETACHED BRICK-BUILT GARAGE
*BUILT-IN REFRIGERATOR
*CENTRAL HEATING *SEPARATE W.C.
*WOOD MOSAIC FLOORS
*TILED BATHROOM — COLOURED SUITES

NATIONAL HOUSEBUILDERS' REGISTRATION CERTIFICATE
from £3250
SUBSTANTIAL MORTGAGES AVAILABLE

STERLING HOMES Ltd
9 HINDE St. MANCHESTER Sq. W.1. Tel. HUNter 1561

COWDREY, PHIPPS & HOLLIS, F.A.L.P.A.
18, The Broadway, East Lane (junct. Preston Road), Wembley (ARN. 8288), offer:

ALL SOULS AVENUE, N.W.10 (close Sidmouth Parade). Modern, terraced house; 3 good bedrooms; 2 receps; breakfast-room and kitchen; no garage space; £3,400, leasehold; lease 65 years; ground rent £7 p a.

SUDBURY COURT DRIVE, HARROW. Detached "post-war" residence; full central heating; 3 bedrooms; 2 receps; downstairs cloakroom; large kitchen; double garage; £6,250, freehold.

GOLDERS GREEN. Large, semi-detached, hall-to-hall residence; 6 bedrooms; 3 receps; kitchen; fully furnished; £6,500, freehold.

ELLIS & CO.
52, Golders Green Rd., N.W.11 (SPE. 1014/5)
and at Swiss Cottage Station

HENDON WAY (overlooking Basing Hill Park). S-d res; 4 bedrms; 2 receps; spacious kit/mrng-rm; bathrm; sep w c; gdn depth abt 100ft, outside w c; built-in gge; £5,750, fhld.

FINCHLEY (close tube). Post-war (5 yrs old), fhld res; 2 intercom receps, parquet flrs; clkrm; 4 bedrms; kit; bathrm; full c h; built-in brick gge, facilities for 2nd; £6,500.

HENDON (overlooking Copthall Park). Mod, s-d res; 2 intercom receps; 3 bedrms; kit & bathrm; brick gge; £4,500, fhld.

GOLDERS GREEN (close Brent Station). Ground-floor, s-c flat; 3 rooms, kit & bathrm; lease 90 yrs; £2,450.

PHILIP FISHER & CO., F.A.L.P.A.
22, Station Road, Edgware
(EDGware 5536/7)

STANMORE. Attr, sun-trap, s-d hse; buses pass door; close Belmont Circle, multiple shopping; 3 good bedrms; tld bathrm; sep w c; 2 receps; very well ftd kit, s-steel sink unit; exclnt dec order; brk gge; recommended, £3,750, fhld; sole agents.

CANONS PARK. Attr, lge-type, "Du Cros" hse, with c h, sun-trap windows, red-brk elevation; close tube stn; 3 bedrms; lux bathrm; sep w c; clkrm; 2 lge intercom receps; ¾-tld kit, stainless-steel sink, cabinets; very lge, brk gge; nice gdns; immac dec order; price £5,100, fhld, to include ftd carpets.

FINCHLEY. Mod, first-flr maisonnette; to be redec to choice; close buses, shopping; 3 rooms; bathrm; kit with fridge; brk gge; £3,000; 78-yr lse.

DUTCH & DUTCH
Auctioneers, Surveyors, & Estate Agents
415, Kilburn High Road, N.W.6
(MAIda Vale 7788—4 lines)

WILLESDEN GREEN (Geary Road). Modern; 3 bedrooms; 2 reception-rooms; kitchen and bathroom; garage; 66-year lease; £6 ground rent; price £4,300.

GRAHAM & SCOTT
85, Chase Side, Southgate, London, N.14
(PALmers Green 0235/8)

SOUTHGATE. Charming, mod, s-d res; 7/8 mins walk tube stn, shops, buses; 3 bedrms; 2 receps; kit & bathrm; sep w c; gdns; gge up; £3,600, fhld; sole agents.

SOUTHGATE (Monkfrith Estate). Delightful, mod, s-d res; 2 mins buses; close tube & shops; 3 dble bedrms; 2 receps; sq linge-type hall; dnstrs clkrm; exceptionally lge kit; very lge luxury bathrm; sep w c; gdns; built-in, brick gge; £5,300, fhld.

DAVID HENRY & CO.
Chartered Auctioneers and Estate Agents,
Surveyors and Valuers
309, Neasden Lane, Neasden Circle, London, N.W.10 (GLAdstone 0603—6 lines)

KINGSBURY, N.W.9. A semi-detached house just off Blackbird Hill, shops, and bus routes; 3 bedrooms; ½-tiled bathroom and separate w c; 2 intercom receps; kitchen; glazed verandah; 100ft garden; double garage; price £4,100, freehold. Apply Sole Agents.

NEASDEN, N.W.10. Attractive, first-floor maisonnette in modern block off Dudden Hill Lane and Neasden Lane; shops and buses close by; Bakerloo line stn within 5 minutes' walk; 2 bedrooms, both with fitted bunks, wardrobes, and drawers; lounge; fitted kitchen; ½-tiled bathroom and w c; keys with Sole Agents; price £2,750, leasehold.

GORDON HUDSON & CO.
F.A.L.P.A., M.R.S.H.
31, Market Place,
Hampstead Garden Suburb, N.W.11
SPEedwell 1168/9
Watford Office: WA. 26276

HAMPSTEAD GARDEN SUBURB. Charming, first-floor maisonnette; 2 bedrms; 2 exclnt receps; well-appointed domestic offices; price includes entire contents, £5,500.

HAMPSTEAD GARDEN SUBURB. Mod, sun-trap house in good condition; 3 bedrms; 2 intercom receps; bathrm; brick garage; outside to be redecorated; £4,500; immediate possession.

LONDON WALL, E.C.2

Office Floors to Let in a New Block on Route Eleven each 6,200 sq. ft.

SOLE AGENTS:

MATTHEWS & GOODMAN
35, BUCKLERSBURY, E.C.4
(CITy 5627, Ext. 19)

D. E. & J. LEVY
58, HAYMARKET, S.W.1
(WHI. 0161)

DAVIS & CO.

62, BERNERS STREET, LONDON, W.1. MUSeum 8812.

Offices & Showrooms North of Oxford Street, W.1

BERNERS STREET

18,300 sq. ft. ON TWO FLOORS ONLY in magnificent new building. Several lifts; excellent natural light and all amenities. Will let floors separately.

17,600 sq. ft. NEW BUILDING. Lifts; central heating; car park, etc; EXTENSION OF 9,500 SQ. FT. IN 4½ YEARS TIME, which can be sub-let if not required. Present rent only 20s. per sq. ft., rising to 25s. in 1964. Long lease available or would let present building for 4½ years only.

2,814 sq. ft. ON ONE FLOOR in First-Class Modern building, with all amenities. Rent 21s. per sq. ft.

IMMEDIATE POSSESSION OF ALL THE ABOVE PREMISES

NEWMAN STREET

34,000 sq. ft. NEW BUILDING. Occupation within 3 months. Separate passenger and goods lifts; central heating; car park; rear entrance and loading bay. Rent 22s. 6d. per sq. ft.

REGENT STREET

2,660 sq. ft. GROUND FLOOR showroom with ancillary basement. Ideal for organisation requiring prestige premises and address. New lease for disposal at modest rent.

1,200 sq. ft. Attractive FIRST FLOOR office suite. Rent 30s. per sq. ft. excl.

EASTCASTLE STREET

6,820 sq. ft. NEW CORNER BUILDING; close to Oxford Circus. Entire Upper Part to Let. Occupation by July, 1960. Rent 25s. per sq. ft.

FACTORY AND WAREHOUSE BUILDING

21,740 sq. ft. Close to Oxford Street. Modern building with lift; central heating, etc. To be let for 4 years. Rent only 12s. per sq. ft.

BRITTON, POOLE & BROWN

Forthcoming Auctions:

On May 18, 1960.

15, HOCROFT AVENUE, HAMPSTEAD

A charming house conveniently situated for the Heath and transport, on two floors only. GARAGE. Large Garden. Good decorative order. 4 Bedrooms, Bathroom, 2 Reception, Breakfast Room, Cloakroom, etc. FREEHOLD.

18, WELL WALK, HAMPSTEAD

Sold Prior to Auction.

On July 14, 1960.

47, CROMWELL ROAD, S.W.7

Close South Kensington Station. Converted into 5 flats and a maisonette each of 3/4 rooms, kitchen and bathroom. Full vacant possession available with scope for further development. Parquet flooring to most of the principal rooms. FREEHOLD.

37, KENSINGTON SQUARE, W.8

Delightful Period House of 5/6 Bedrooms, 3 Bathrooms, 4 Reception. Passenger and service lifts. Exceptional private Garden. Southern aspect over Square. FREEHOLD.

Further particulars from

BRITTON, POOLE & BROWN

2 Wellington Road, St. John's Wood, N.W.8.
PRI. 1166, etc.

112 Old Church Street, Chelsea, S.W.3.
FLA. 9615, etc.

IMPORTANT SALE OF EXTREMELY WELL-CONVERTED PROPERTIES AND ONE SUITABLE FOR CONVERSION
All in excellent residential positions and offered with

ENTIRE VACANT POSSESSION

25, 26, & 27, Smith Street, Chelsea, S.W.3
FREEHOLD

Three adjoining properties converted into NINE self-contained units affording: sitting-room, 1/2 bedrooms, kitchen, and bathroom.

16, Roland Gardens, S.W.7
FREEHOLD
Converted into five self-contained Flats, affording: sitting-room, 1/3 bedrooms, kitchen, and bath.

23, Belsize Park, N.W.3
Very Long LEASEHOLD
Converted into six self-contained units affording: sitting-room, 1/3 bedrooms, kitchen, bath; walled garden. Underlease about 964 years. G.R. £10 p.a.

Suitable for an Embassy or Conversion.

42, Ennismore Gardens, Knightsbridge, S.W.7
FREEHOLD
WITH OPEN OUTLOOK OVER GARDENS
Four reception-rooms, 11 bedrooms and dressing-rooms, 5 bathrooms, etc.

FOR SALE BY AUCTION AT THE REMBRANDT HOTEL (REMBRANDT ROOMS), S.W.7, ON TUESDAY, MAY 24, 1960, AT 2.30 p.m. IN 4 LOTS

Solicitors: Messrs. Barrington & Co., 21, Warnford Court, Throgmorton Street, E.C.2. (NATional 4666)

Particulars from the Auctioneers:

HAMPTON & SONS
6, ARLINGTON STREET, ST. JAMES'S, S.W.1
Telephone: HYDe Park 8222

HUR & CLIFFORD
13, Station Rd., Edgware (EDG. 5859/4515)

EDGWARE. Exceptionally conv posn; s-d, "Curton," 5-bedrm res; lnge-hall; 2 receps; lge kit; bathrm; 2 w cs; brk gge; gdns; fhld, £6,500.

EDGWARE. Delightfully sit, well-kept, 4-bedrm, "Heygate" res; lnge-hall; 2 receps; mtng-rm; kit; integral gge; nice gdns; fhld, £6,500.

MARTIN JOSEPH & CO., A.R.I.C.S.
Chartered Surveyors
415, Hendon Way, N.W.4 (HEN. 6304/6757)

HENDON (off Holders Hill Rd.). Imposing, mod, det house; 4 bedrms; 2 receps; mtng-rm; gge; £9,750, freehold.

FINCHLEY CENTRAL. Post-war, s-d, 4-bedrm house; central heating; £6,650, fhld.

EDGWARE. Older-type house in central position arranged as two s-c flats each having 3-rooms, kit, and bathrm; £5,400, fhld, or will sell flats separately at £2,800 each.

URGENTLY REQUIRED for applicant a 5-bedroom house in Hendon.

MOSS KAYE of EDGWARE
86, Edgware Way, Edgware (STO. 5555/7)

COLINDALE, N.W.9. Attractive, s-d, "Laing" house; 5 mins station; 3 good bedrms; 2 delightful receps; mod kit; bathrm; w c; brk gge; £3,250, fhld.

KINGSBURY. Excint position; ultra-mod, det, dble-frntd, sun-trap bungalow; 3 bedrms; 2 intercom receps; spac, ftd kit; lux bathrm; w c; brk gge; £4,250, fhld.

EDGWARE (adjacent shops, buses, new synagogue). Attr, family hse; 3 bedrms; 2 lge receps; mod bathrm; sep w c; lge kit; gge; £4,450, fhld.

EDGWARE. Imposing, det, "Heygate"-style ppty; one min shops, synagogue, buses, etc; dge hall; 2 magnif receps; lge kit; 4 bedrms (3 dble, 1 single); bathrm; sep toilet; lge, brk gge; £6,250, fhld.

LESLIE LEIGH & CO.
140, High Street, Edgware (EDG. 4491/2/3)
(immediately facing Canons Drive)

EDGWARE (close stn). Det, spac; 3 bedrms; lounge-hall; 2 intercom receps; lge, sq kit; mod bathrm; sep w c; brk gge; attr gdn; good condtn; £5,500, fhld.

HAMPSTEAD HEATH (centre of). Sought-after posn; charming, unusual, 3-bedrm ppty; large lounge, intercom dining-room (c h rad); hall toilet; mod kitchen; lux bathrm; gge; £7,250, fhld.

MAPLE & CO. LTD.
5, Grafton Street, Bond Street, W.1
('Phone HYDe Park 4685)

ASMARA ROAD, N.W.2. Spacious, semi-detached, family residence close all amenities in this favoured road; 5 bedrooms; bathroom; 3 receps; garden; garage; 65-year lease; £4,750 or reasonable offer for the property in its present condition.

URGENTLY REQUIRED, particulars of substantial property of character in North London for several genuine cash purchasers (normal scale commission required); early inspections arranged of suitable property.
Please 'phone Maple & Co., HYDe Park 4685.

MENDOZA & CO.
Auctioneers, Land Agents, Surveyors, & Valuers
3, Sidmouth Parade, Brondesbury Park, N.W.2
('Phone WILlesden 6161/3)

STANMORE, MIDDX. Charming, s-d, mod hse of character; 3 bedrms; bathrm; sep w c; 2 receps, lge, well-planned kitchen; brick garage; exclnt gardens front & rear; fhld, £4,250; strongly recommended.

F. J. T. NEAL of EDGWARE
39, Station Road (EDGware 0123/5)

EDGWARE. Central position, close shops & station; a mod, detached, 4-bedrm, sun-trap residence; through-lounge; superb, 16ft kit; fully automatic, oil-fired central heating throughout; hall toilet and clkrms; brick garage; £7,250, fhld, or offer.

BROADFIELDS AVENUE. An imposing, detached, 3-bedrm, corner res; few minutes shops and transport to Edgware Station; close to schools, synagogue, etc; first-class order throughout; £4,250, fhld, or near offer.

RONALD PRESTON
2, Canons Park Stn., Edgware (EDG. 4512/3)

STANMORE. Ultra-modern, chalet bungalow; close shops and station; 2 attractive receps; unusually large, fitted kit; clkrm; 2 exclnt bedrms; lux bathrm; pleasant gdns; £4,850.

STANMORE (finest residential position). Magnificent, architect-designed residence, built 1959, backing Green Belt; superb lounge (24ft x 14ft); 2 other receps; fully fitted kitchen/dinette; 4 delightful bedrooms; luxury bathroom; large gge with rm for 2nd; full c h; £12,500, fhld.

LESLIE RAYMOND
117, Station Road (EDGware 0115) offers

EDGWARE (Broadfields Estate). S-d, "Laing Olympia" res; comprising: spac hall; 2 lge intercom receps; well-ftd kit; 3 good bedrms; bathrm; sep w c; garage, own drive-in; exclnt dec condition; freehold, £5,500.

WEMBLEY. Mod block of luxury maisonettes, nearing completion; comprising: hall, with heated linen cpbd; spac living-rm; lge, well-equipped kit, with dining recess; 2 bedrms; coloured bathrm; w c; lease 99 yrs; price from £3,250-£3,400.

ALAN SADICK & CO.
3, The Promenade, Edgwarebury Lane, Edgware, Middx (STO. 5626/7)

EDGWARE. Ult-mod, s-d, post-war ppty; finest posn; 2 intercom receps; 3 exclnt bedrms; lge, ftd kit (11ft 3in x 9ft); mod bathrm; sep w c; brk gge; £4,900, fhld.

HENDON. Mod, s-d ppty; 2 good receps; lge kit (14ft); 3 good bedrms; ½-tld bathrm; sep w c; gge; £4,250, fhld.

MILL HILL. Magnificent, det, double-fronted, "Nicholls" property; 5 bedrooms; 3 receps; mod kitchen; 2 w cs; luxury bathrm; full c h; beautiful gardens; £10,000, freehold; sole agents.

STANMORE. Imposing, s-d ppty; 3 good bedrms; 2 spac receps; ½-tld bathrm; sep w c; gge; £4,350, fhld.

G. C. WOOD & CO., F.A.I.P.A.
Manager: H. K. Gluck, F.F.S., F.V.I.
The Broadway, Stanmore
('Phone GRImsdyke 4141—4 lines)
24-hour Ansafone service

STANMORE. "Laing" property; s-d and quite immaculate throughout; 3 bedrms; two intercom receps; ftd kitchen; bathrm/w c; lovely secluded garden; garage space; minutes amenities; fhld, £3,800.

BRENT. Fully detached bungalow, backing stream; large lounge, sun lounge/dining-room; three bedrooms; bathrm/w c; square kitchen; no garage space, but run-in for car; fhld, £4,500.

STANMORE. S-d, corner chalet-bungalow, minutes everything; two fine, large receps; 17ft kitchen; two double bedrms (one with ftd robes); hall clkrm (basin & w c); large bathroom; brick garage; fhld, £4,850.

STANMORE. Fuly detached, 1954, red-brick bungalow, in fine, elevated position off Village; three bedrooms; 17ft lounge; large, ftd kitchen; mod bathrm; sep w c; brk garage; fhld, £5,000.

HEALEY & BAKER

(Established 1820)
29, ST. GEORGE STREET, HANOVER SQUARE, LONDON, W.1.
(MAYfair 9292.)
SURVEYORS, VALUERS, AUCTIONEERS, & ESTATE AGENTS.

For SALE BY AUCTION at the London Auction Mart, 155, Queen Victoria Street, E.C.4, on TUESDAY, MAY 24, 1960 (unless previously sold).

THE LEASEHOLD PROPERTY
known as
11a/11b, PORTLAND PLACE, LONDON, W.1
Designed on Basement, Ground, and Six Upper Floors
Opposite headquarters of B.B.C.
Frontage 76ft.
Built and Site Depth 107ft.
Site Area 8,000 sq. ft.
VACANT POSSESSION
Ripe for Immediate Redevelopment
In conjunction with
COLLIER & MADGE
68, FLEET STREET, LONDON, E.C.4. (FLEet Street 7660-8-9.)

THE LEASEHOLD PROPERTY
known as
11, PORTLAND PLACE, LONDON, W.1
Designed on Basement, Ground, and Four Upper Floors
Opposite headquarters of B.B.C.
Frontage 86ft.
Built and Site Depth 107ft.
Site Area 8,160 sq. ft.
VACANT POSSESSION
Ripe for Immediate Redevelopment

FREEHOLD SHOP PROPERTY INVESTMENT
secured on
39/41/41a, IVEGATE, BRADFORD
comprising
THREE SHOPS
and two-storey Warehouse at the rear. Occupying a fine retail trading position at present producing per £747 ann.
Total Frontage 42ft. Site Depth 92ft. Site Area 3,000 sq. ft.
With Valuable Reversions in 1966 or for FUTURE REDEVELOPMENT
in conjunction with
T. N. BATTY & CO.
16, Piccadilly, Bradford, 1.
(Bradford 21211.)

LONG LEASEHOLD SHOP PROPERTY INVESTMENT
secured on
244,/258, CHURCH LANE, KINGSBURY, N.W.9
comprising
EIGHT MODERN SHOPS
Each with Two Floors over producing per £4,825 ann.
Tenants include:
T. PRICHARD, LTD.,
F. HAWKINS & CO., LTD., etc.

FREEHOLD SHOP PROPERTY INVESTMENT
secured on
376, ASHLEY ROAD, PARKSTONE-DORSET
comprising
SHOP PREMISES
with One Floor over
Let to
MAYPOLE DAIRY CO., LTD.
at the very low, exclusive rental of per £180 ann.
With Valuable Reversion at an Early Date

FREEHOLD REVERSIONARY SHOP PROPERTY INVESTMENT
secured on
1-3, PICCADILLY, MANCHESTER
comprising
SHOP PREMISES
with Basement and Five Upper Floors
LET TO PRICES TAILORS, LTD., a subsidiary of United Drapery Stores, Ltd.
at the very low, exclusive rental of per £3,500 ann.
With Valuable Reversion in 1985

FREEHOLD SHOP PROPERTY
known as
51, BRIDGE STREET, SWINDON-WILTS.
comprising
SHOP PREMISES
with One Floor over
and Warehouse/Light Industrial Building at rear
Excellent trading position
Frontage 21ft. Total Depth 150ft.
VACANT POSSESSION
of the Shop and Upper Part
Warehouse/Light Industrial building at the rear let at the low, exclusive rental of £90 p.a.

FREEHOLD REVERSIONARY SHOP PROPERTY INVESTMENT
secured on
24/26, PICCADILLY, HANLEY-STAFFS
comprising
SHOP PREMISES
with Basement and 3 Upper Floors
let to BOOTS CASH CHEMISTS (EASTERN) LTD., the well-known Public Company at the low, exclusive rental of per £900 ann.
With Valuable Reversion in 1967

GROSVENOR STREET, W.1

If you are a company or organisation seeking a **fine Mayfair Office building,** we suggest that you request details of the property we now have available on a letting basis without premium.

There is a LIFT and CENTRAL HEATING and some really good rooms.

The property has been COMPLETELY REDECORATED and immediate VACANT POSSESSION is offered. The net floor area is

10,300 sq. ft.

Full details on request from SOLE AGENTS.

MOSS & PARTNERS
15, SOUTH MOLTON STREET, MAYFAIR, W.1. (MAYfair 9933/7.)

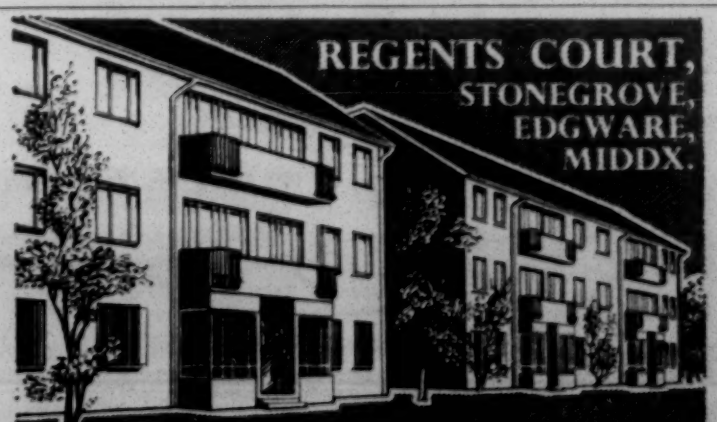

NEW MODERN OPEN PLAN

LUXURY FLATS

- Large Living Rooms (24')
- Two Double Bedrooms
- Luxury Tiled Bathrooms
- Separate Toilets
- Hot Air Space Heating
- Modern Fitted Kitchens
- Beautiful Sun Balconies
- Spacious Brick Garages

Interior Decorations, Flooring, Fire Places to own choice

PRICES FROM **£3,475**
90% Mortgages Available

A W. REED & CO. DEVELOPMENT

MOSS KAYE & CO 86, EDGWARE WAY, EDGWARE, MIDDX.

Kashruth Strictly Observed — 'Phone: Bournemouth 25453

THE AMBASSADOR

BOURNEMOUTH

GALA WEEK-ENDS CONTINUING THROUGHOUT MAY

Winter terms in operation

Under the personal direction of Mr. & Mrs. E. Rubinstein

NORTHUMBERLAND HOTEL

PALM BAY — CLIFTONVILLE — KENT

ON CLIFF TOP FACING SEA

100 BEDROOMS — FULLY LICENSED

Radio and 'phone in every room. Films, Television.

ALL AMENITIES

Book NOW for the 1960 SEASON

Illustrated brochure and tariff on application.

Resident Director: Mrs. B. Smith. 'Phone: Thanet 20442.

Under supervision of Beth Din and Kashrus Commission.

PALM COURT HOTEL

NEW SOUTH PROMENADE : BLACKPOOL

"The largest Orthodox Hotel in the North"

A NEW EXTENSION TO THE HOTEL HAS RECENTLY BEEN COMPLETED — AMONG THE MANY NEW AMENITIES ARE LIFTS TO ALL FLOORS AND ROOMS WITH PRIVATE BATHROOMS

"Superb position facing directly to the sea"

Licensed Bar Central Heating Throughout Renowned Cuisine

Shabbat and Yomtov Services conducted in the Hotel

Under the supervision of the Blackpool Kashrus Commission. Tel.: Blackpool 42153; 41328; 42402.

BLACK'S CHASELEY HOTEL

(FACING MAJESTIC HOTEL), ST. ANNES-ON-SEA 'Phone: 348

Strictly kosher and Orthodox. Finest position on Fylde Coast. Renowned for excellent cuisine and home comfort.

NOW BOOKING FOR WHITSUN AND SUMMER SEASON

Winter terms in operation.

Props.: The Misses Clara and Eva C. Black.

LORRAINE COURT HOTEL

22, KNOWSLEY ROAD, SOUTHPORT

Small, luxury hotel. Strictly kosher. Highest cuisine. Every comfort. Now booking for summer holidays. Few vacancies for Shavuot & Whitsun.

'Phone: SOUthport 56176

For that Extra luxury you always deserve

Mr. & Mrs. I. Feld. The CUMBERLAND Bournemouth 20722 *Under the supervision of the Beth Din & Kashrus Commission*

BLACKPOOL'S NEW LUXURY KOSHER

SUNSET HOTEL

QUEENS PROMENADE

Under supervision of the Blackpool Kashrus Commission

OPEN TO NON-RESIDENTS

★ FINEST POSITION ON THE NORTH PROMENADE
★ LIFT TO ALL FLOORS. CENTRAL HEATING. NIGHT PORTER
★ LARGE COMFORTABLE LOUNGE. SEPARATE TV LOUNGE.
★ FACING THE ONLY LIFT DOWN TO THE BEACH

BOOK NOW FOR YOUR SUMMER HOLIDAYS

SIMCHAS & COACH PARTIES CATERED FOR

Telephones: 53006-527231

BLACKPOOL'S MOST MODERN & UP-TO-DATE HOTEL

THE AJAX

4, CLIFTON DRIVE, NEW SOUTH PROMENADE

NOW BOOKING SUMMER HOLIDAYS

Strictly Orthodox. Lounge. TV. Every modern convenience. Car park. Open to non-residents. Under personal supervision of Phyllis Davies. Phone 41518

SEFTON COURT HOTEL

NORTH PROMENADE, ST. ANNES-ON-SEA

'Phone Nos. 1300 & 1162 Proprietors: Mr. & Mrs. J. S. Tiffenberg

(The North's Premier Kosher Hotel)

Under supervision of the St. Annes Kashrus Commission.

Now accepting bookings for the Summer Season. All facilities for children.

Brighton's Premier Orthodox Hotel

(Under Brighton and Hove Kashrus Committee)

KING'S HOTEL

85 DELIGHTFUL BEDROOMS, LIFT TO ALL FLOORS, SUN TERRACE LOUNGES, BALLROOM FULLY LICENSED BAR

BOOK EARLY FOR SEASON

On Sea Front 'Phone: Brighton 29133

Proprietors: John and Kit Barnett

YORK HOTEL

BEDFORD SQUARE, BRIGHTON HOVE 33734

UNDER PERSONAL SUPERVISION OF MRS. MARIE SHINE

34 BEDROOMS
H. & C. ALL ROOMS
'PHONE IN ALL ROOMS
LICENSED BAR
TELEVISION LOUNGE

KOSHER, NON-ORTHODOX
RADIO IN ALL ROOMS
DANCE FLOOR
ELECTRIC BLANKETS
OPEN TO NON-RESIDENTS

BOOKING NOW FOR SUMMER HOLIDAYS
TRY US FOR A WEEK-END AND SEE WHY WE ARE THE TALK OF THE TOWN

PROP.: MR. R. PAIKIN

EARLY SPRING WEEK-ENDS IN BRIGHTON

NEW IMPERIAL HOTEL

FIRST AVENUE, HOVE 'PHONE: HOVE 31121

A FIRST-CLASS FAMILY HOTEL OFFERING SUPREME STANDARDS OF COMFORT, SERVICE, AND CUISINE AT AN ATTRACTIVE TARIFF.

A.A. & R.A.C. ★★★ MEMBERS OF FINDERS & C.C.F. NOT ORTHODOX.

Please write to Sylvia and David Bonn for illustrated brochure.

HOVE FOR EARLY SPRING WEEK-ENDS

BEACH HOTEL

Regency Sq., Brighton

★ Strictly Kosher
★ Passenger Lift
★ Central Heating
★ Sun Lounge
★ Rooms with Bath
★ Dir. Mr. & Mrs. A. Feld
★ Entertainments
★ Dancing
★ Film Shows
★ Shabbat Kiddush
★ Radio in Rooms
★ 30 Bedrooms
★ Licensed
★ Restaurant
★ Crystal Ballroom
★ 'Phones in Rooms
★ BRIGHTON 24173
★ New Brochure avible.

Brighton's most popular Jewish Hotel and Licensed Restaurant

AYMER COURT HOTEL

Strictly kosher. 'Phone: Hove 38694
11, Aymer Road, Hove, 3, Sussex

- Non-residents catered for
- Lounge, large-screen TV & radio
- All bedrooms on first floor
- Sunbathing and tea lawns
- Props.: Mr. & Mrs. H. Loubell

SHERLOCK HOTEL

HOVE SEA-FRONT

Strictly kosher. Sun lounge balcony. 2 min. from pier & bandstand. Superb cuisine. Book now for forthcoming holidays. Open to non-res. Per. sup. Mrs. F. Seals & Mrs. M. Gee.

29, Brunswick Terrace. (Hove 70784)

HOTEL MAJESTIC

Lewis Crescent Cliftonville

Strictly kosher. Finest position on sea-front. Newly decorated. Dancing cinema shows, and large-screen TV. Concession terms during May, 8 gns. Brochure on request. Personal supervision of Mr. and Mrs. D. Schwartzman

'Phone: Thanet 23840, 21011.

CARMEL HOTEL

ON SEA-FRONT — CLIFTONVILLE, KENT — ORTHODOX

BOOK NOW FOR SUMMER SEASON

Concession terms from 7 gns., for May.

LIFT TO ALL FLOORS 'Phone: Thanet 21060. Mr. & Mrs. A. Gradel.

GLEN HOTEL & RESTAURANT

STATION ROAD, WESTCLIFF

'Phones: Southend 49584 (reception); 424111 (visitors)

The most popular hotel on Essex Coast. Under supervision of Beth Din and Kashrus Commission. Near station, overlooking sea. Club secretaries please note we are once again catering for large and small outings. Book now for Summer season. Props.: Mr. and Mrs. H. Deutsch.

KOSHER **SAVOY HOTEL** ORTHODOX

18, WESTCLIFF PARADE, WESTCLIFF-ON-SEA. 'Phone: Southend 47725 & 451381

FACING SEA AND CLIFF GARDENS. LIFT. CENTRAL HEATING. EXCELLENT CUISINE. H. & C. ALL ROOMS. LONG-TERM RESIDENTS INVITED.

BOOK NOW for SHAVUOT, WHITSUN & SUMMER HOLIDAYS

MR. AND MRS. I. SAUNDERS

WESTWARD HO! HOTEL

FOR YOUR COMFORT AND PERSONAL ATTENTION

Mr. and Mrs. M. Masters

offer you

Central heating; private suites; lift to all floors; night porter; telephone in all bedrooms. Under the supervision of the Beth Din & Kashrus Commission

Restaurant open to non-residents.

WESTCLIFF-ON-SEA SOUTHEND 42233/4

HOTELS, HOLIDAY ACCOMMODATION, ETC.

The advertising of hotels, boarding establishments, etc., in these columns is NO GUARANTEE of their kashrut or Jewish Orthodoxy; and while reasonable efforts are made to ensure that the statements in the advertisements are not misleading, no responsibility can be taken by "The Jewish Chronicle" in this respect.

LONDON

HOTEL KINERET, 107, Stamford Hill, N.16 ('phone STA. 4033/2075). Bed & bkfst only; moderate terms; under supervision of Beth Din and Kashrus Commission.—Props., Carmel Restaurant Ltd.

HOTEL SHEMTOV. Personal supervision of Mrs. Lenkiewicz; London's strictly kosher hotel; partly c h; 'phones on all floors; h & c water in all rooms.—85/87, Fordwych Road, N.W.2. ('Phone GLA. 0515 and GLA. 0707.)

CONTINENTAL private hotel; non-Orth.—236, Willesden Lane, N.W.2. (WIL. 4267.)

LONDON, Broadway House Hotel, 59-40, Dorset Square, N.W.1. Close Baker Street Station; bed and breakfast from 17/6; other meals if required; h & c all rooms; some rooms always available; children welcome; non-Orthodox.—Write, or 'phone PADdington 1451.

NEW Private Hotel, 8, Frognal, Hampstead, N.W.3. Central heating and c h w; 6 gns weekly; non-Orthodox.—HAM. 1436.

BLACKPOOL

BLOCH'S Brereton Hotel, Blackpool, 186, Promenade ('phone 23095, 251831.) One minute from North Pier; facing sea; central heating throughout; television; under supervision of Blackpool Kashrus Commission; parties and non-residents catered for.—Under direction of Mr. P. Bloch.

NORTHOLME. Booking for the season; strictly kosher.—'Phone 521101, Mrs. Wach, 78, Warley Road, Blackpool.

SUNNYSIDE Private Hotel, 106, Bond Street. Strictly Orthodox Haimisher cooking; facing sea; booking for summer season from 25/6 gns.—'Phone 42319. Supvsn Mrs. Fergeson.

BOGNOR REGIS

ARGYLE HOTEL, NORFOLK SQUARE. STRICTLY ORTHODOX; FACING SEA. BOOKING FOR SUMMER SEASON.—'PHONE 621. MRS. P. SIMONS.

BOURNEMOUTH

A BRIGHTER kosher private hotel; sep kitchens; central posn; car park; TV; h & c; low terms; well est.—Mr. and Mrs. S. Posner, Walford Hse, Cambridge Rd. (B'mouth 27546.)

CARISBROOKE Kosher Guest House; adjoining sea-front; excellent cuisine.—33, Southwood Avenue. (Bournemouth 46961.)

NEWLANDS Kosher Guest House. H & c; car space.—13, Frances Rd. (B'mouth 20003).

STEVRA HOUSE (strictly kosher). 1 min sea & lift; h & c; every comfort; pers sup; book now for summer season.—14, Southern Rd., Fisherman's Walk, S'bourne. (B'mouth 45680.)

LUXURY flat, sleep 5/6, available for August;. Bath Hill, Bournemouth; 35 gns per week.—Box T14, J.C.

MON BIJOU (47 Manor Rd.) Facing sea; best cuisine; non-Orth; all comf.—'Phone 20181.

BRIGHTON & HOVE

AMIR HOUSE, 19, Sillwood Rd., strictly kosher; 30/- a day till May 29; supvsn Alf and Miriam Bruner. (Brighton 28157.)

BOOKING for season. Kosher, sea-front.—Reuben, 40a, Medina Villas. (Hove 36594.)

HOTEL SUNNYHURST, Lichtman's, of 10, Regency Sq. (Bri. 22236.) Strictly אמצ excellent cuisine; personal supervision.

KOSHER Guest House, 15, Langdale Gdns. Open all the year to receive visitors; excellent food; every home comfort; h & c.—Mrs. Stein, Hove 70393.

MINDON COURT. Orthodox; few doors sea; superb catering; open to non-residents.—Min & Dan Cress, 65, St. Aubyns, Hove 35305.

ROMNEY HOUSE, 44, Pembroke Crescent (Hove 38887). Pleasantly situated near sea and shops; h & c; gas fires all rooms; c h; TV; kosher from 9 guineas.—Mrs. Benjamin.

WILTON HOTEL (kosher), 103, Lansdowne Place. (Hove 39562.) Few minutes sea, all amusements, and shopping centre; h & c all bedrooms.

LUXURY flat in modern block; facing sea; dble divan sitting-room; kitchen; fridge; bathrm hall; central heating; 'phone; lifts; fnr May-June for couple; 7½ guineas per week; monthly only.—Box T30, J.C.

VEGETARIAN Hotel, near sea; 8/9 gns.—Golding, 42, Brunswick Pl. (Hove 38474.)

CLACTON

ASSURED enjoyable holiday at Hartland. Strictly kosher; nr sea; every comf; children welc.—Mrs. Lewis, 14, Colne Rd. ('Phone 214.)

CLACTON-ON-SEA. Lynbelle Kosher Guest House. 2 mins pier; every comfort.—Mrs. Burns, 10, Wellesley Road. (Clacton 4191.)

HARROGATE

AT the "Manor," Harrogate's leading Jewish hotel, Clarence Drive ('phone 3916). Private garden; 1 min baths; Orthodox; book early for season.—Pollock and Fox.

OAKLANDS Hotel, 75, Valley Dr. (5726). Supreme for 21 years for Kashrus, cmft, service, & cuis; 1 min baths.—Mrs. M. Fisch.

MARGATE

A HAPPY holiday assured at Cumberland Court Hotel, 24, Ethelbert Crescent, Cliftonville. Sea-front; strictly kosher; excellent varied cuisine; highly recommended; children welcomed; moderate terms; booking for season; reduced terms till May 29.—Personal supervision Mr. & Mrs. Harry Phillips.—Thanet 20861.

BONNEVILLE Guest House, one min sea. Excellent catering; kosher; terms mod.—'Phone Thanet 21715. Mrs. Kitty Winter, 33, Harold Road, Cliftonville.

BOOK now at the Beresford Hotel, 4 and 6, Norfolk Road, Cliftonville. Resident proprietors: L. & K. Freeman. We welcome once again old and new friends and, as always, good kosher cuisine and entertainment; children welcome; book now for season.—'Phone Thanet 20851.

MR. & Mrs. Don Goldman have pleasure in announcing their new address: Randalville, 31, Eastern Esplanade, Cliftonville. On sea-front facing Oval; every comfort; strictly kosher; several rooms on ground floor. 7 gns per week during May; parties catered for; children welcomed; book early; brochure on request.—Thanet 20084.

MR. and Mrs. Julius Taylor (late of Highcliffe Hall) have now established a select guest house at 2, Princes Gardens, within 100 yards of Bungalow Café & Palm Bay beach; all bedrooms with sea view, heaters, & h & c; every comfort; varied menus; strictly Kosher; personal attention; booking now for season.—Thanet 22079.

SHIRLEY HALL HOTEL, 18, Surrey Road. Now till end of June, 7 gns; kosher meat and poultry; non-Orthodox.—Write Netta and Maurice Gold, Thanet 22437.

FURNISHED flats for the summer, Cliftonville; 1st- & 2nd-floor flats, each with 2 bedrooms, lounge, bathroom, & kitchen; rentals per week: May 5 gns; June 7 gns; July 9 gns; September 8 gns. Ground-floor flat; 1 bedroom, lounge, bathroom, kitchen; rentals per week: May 4 gns; June 6 gns; July 8 gns; September 7 gns.—For further details apply Cyril Hoser, 131, Northdown Road, Cliftonville. (Thanet 24441/2.)

SEATON GRANGE, Surrey Road, Cliftonville. Non-Orthodox, private hotel under personal supervision of Jewish props, Mr. and Mrs. Jack Graham. Only the finest quality kosher meat and poultry used in our high standard of catering; chldrn welc; bkg now for season; concession period May 8-22.—Write for tariff & brochure or 'phone Thanet 23919.

ST. ANNES-ON-SEA

DUNESIDE HOTEL, South Promenade, St. Annes-on-Sea; facing sea; central heating; car park; television; under the supervision of St. Annes Kashrus Commission; book now; children's special rates.—Mrs. Gee, 'phone St. Annes 1028.

SOUTHEND & WESTCLIFF

H. LEVY, 5a, Cobham Road, Westcliff; facing sea; personal supervision; strictly kosher.—'Phone 404691.

MANOR HOTEL, Manor Road, Westcliff. 1 min station; overlooking sea; restful fruit and flower gardens; strictly Orth; TV; h & c, fires, radios in all rooms; Haimische cooking; book now for season. Personal supervision resident prop: B. Basch (formerly Coast Hotel), 'phone Southend 46448.

MELODYN Guest House, 19, Grosvenor Road, Westcliff-on-Sea; prop. Mrs. F. Bloom ('phone 468521); strictly kosher; facing sea; homely holidays; children welcome.

REDSTONES Hotel, Pembury Rd., Westcliff, for a strictly kosher, happy, and homely hldy at mod terms, especially for May & June; Haimische ckg our speciality.—'Phone 446181.

SOUTHPORT

BLOCH'S CLIFFORD HOTEL, 35/37, Bath St. ('phone 341011). Strictly Orth; central heating; TV; every comfort.—Mr. & Mrs. B. Bloch.

NEW BADEN Kosher Hotel, 46, Promenade, Southport. ('Phone 551161.) Booking for summer season.

TORQUAY & PAIGNTON

HOLIDAY accommodation. Best kosher food at Mrs. Barnett's, 41, Morgan Avenue, Torquay.—'Phone 22561.

LA BAULE
ON THE ATLANTIC COAST
Enjoy the sun on the most beautiful beach in Europe.
Hotel–Restaurant SANDLER
7, AVENUE GEORGES CLEMENCEAU
Five minutes' walk to the beach. All comforts. Under the supervision of Rabbi E. Munk, Paris. Season bookings accepted now. Please write to Mr. Robert Sandler, 5, Rue de Medicis, Paris 6e.

GRAND HOTEL DORCHESTER
Strictly kosher. 100 rooms. View of the sea. Write for illustrated brochure to the Dorchester, 6, Avenue du Littoral
KNOKKE ZOUTE
or apply to our Personal Agent, Gus Travel ('phone CLIssold 5974).

HOLIDAYS IN PARIS
for all
Anglo-Jewish Students and teaching staff
at the Jewish Student Hostel
"Le Toit Familial"
9, RUE GUY PATIN, PARIS, 10e
(near the Gare du Nord)
Vacancies from July to October. Accommodation for 100 in well-furnished double bedrooms. Spacious lounges, recreation, physical culture and music rooms.
Very reasonable inclusive terms for room, breakfast, and service. Special rates for single rooms.
It is advisable to register as soon as possible.

VICTORIA HOTEL
LE ZOUTE, BELGIUM
Front rooms with view of sea. In centre of LE ZOUTE. All modern comforts. 55 bedrooms (all h. & c.). Non-Orthodox. Terms from £1 15s. to £2.

OSTEND
HOTEL DES FAMILLES
31, rue Royale. 'Phone: 71342
The only kosher hotel in Ostend. Oldest Jewish hotel on the Belgian coast. 40 rooms; bath; shower; lift; central heating. TV. Supervision Machsike Hadass, Brussels. Proprietor: Katz.

SUMMER HOLIDAYS IN SWITZERLAND
Pugatsch's GRAND HOTEL REGINA
ADELBODEN
The largest famous Jewish kosher hotel in Switzerland. All comforts. Excellent cuisine. Strictly אמצ. Moderate terms.
Ask for prospectus.
Garden, Bar, Tennis, Entertainments

KNOKKE (BELGIUM)
LE GRAND HOTEL MOTKE
DIGUE DE MER 96
Tel. 612.62-620, 62-621.62.
Strictly kosher. Under the supervision of Mr. M. Y. Zweig, Orthodox Chief Rabbi of the Jewish community of Antwerp.
Facing sea. All modern comforts.

SANDHURST HOTEL
Leicester St., Prom. ('Phone 56250) Southport
Renowned cuisine; excellent service; every comfort; central heating; special dicts individually catered; non-residents welcome; large TV; strictly ORTHODOX; KEDASSIA SUPERVISION.
Mrs. Gevirz Mrs. Lobie

DELROSA HOTEL
60, PROMENADE SOUTHPORT
Telephone 3393 Telephone 3393
Under Southport Koshrus Commission. Perfect cuisine and excellent service. Mr. & Mrs. L. Walsh & Mrs. A. Elvey

FOR THE BEST HOLIDAY UNDER THE SUN
HOTEL NORMANDIE
MANOR ROAD, BOURNEMOUTH
With its two acres of beautiful gardens overlooking the sea. Dancing, Film Shows, TV Rooms.
RETAINING WINTER TERMS UNTIL MAY 29
The Rev. H. Fenigstein in attendance. KASHRUS STRICTLY OBSERVED.
PERSONAL DIRECTION MRS. G. LEE & MRS. B. KEYNE BOURNEMOUTH 22246/9.

FAY SCHNEIDER
of the
Hotel Majestic
Under supervision of Beth Din and Kashrus Commission
BOURNEMOUTH
looks forward to having you all with her for the
Coming Summer Season.
Winter Tariff Bournemouth 27771 (5 lines) Licensed

MOUNT AISHEL
SUPERIOR GUEST HOUSE
Under the supervision of the Beth Din and Kashrus Commission
Phone: Management, Bournemouth 33845; visitors, 35712
14, Argyll Road, Boscombe, B'mouth
Props.: Mr. & Mrs. A. Ricklow.

THE CONTINENTAL
9, Church Road, Southbourne
BOURNEMOUTH (Bournemouth 48804)
Facing sea; 2 comfortable lounges; TV; garden. Mr. & Mrs. H. Schreiber. Non-Orthodox.

BOURNE HOTEL ★ Orthodox
A small middle-class homely hotel with a separate dining-room for vegetarians. Central, modern, library, TV, car park.
BATH ROAD Phone 21721 BOURNEMOUTH

THE PICARDY HOTEL
East Cliff, Meyrick Rd., Bournemouth
Non-Orthodox; 45 bedrooms; central heating; h. & c.; TV; English & Continental cuisine, entertainments; lift; special terms until Whitsun from 10 gns. per week. Book for your Summer holidays now. Write for brochure. Resident props., E. & R. Kerpner (late of London and Vienna).
Bournemouth 20751/3

HOTEL FLORENCE
Boscombe Spa Road, Bournemouth
LOUNGE & DINING-ROOM (seat 80)
1st-class kosher cuisine. Every comfort assured. Dancing & Film Shows. Car park. Phone: B'mouth 35952/33109.
Pers. supervision: Mr. & Mrs. J. Segal

ONSLOW Lodge Hotel
TORQUAY
Queen of the English Riviera
Babbacombe Road. Telephone: 4145.
Excellent kosher cuisine, h. & c. all bedrooms, cheerful atmosphere, where personal service & really good food is of first consideration. Booking now for coming Summer season.
Mr. & Mrs. Arthur Morris

TORQUAY
SOUTH SANDS HOTEL
TORBAY ROAD, TORQUAY
STRICTLY ORTHODOX. One min. beach. First-class cuisine. Beautiful gardens. Free car park and garages. Meals served to non-res. by arrangement. 'Phone 3521. Prop., Sidney Feldman.

SCARBOROUGH
KOSHER GUEST HOUSE
Excellent cuisine. Magnificent sea view. H. & c. water in all bedrooms. Book now for the forthcoming season. Terms moderate. Concession terms for May. Mr. and Mrs. J. Franks, Hornsea Dene, 5, Rutland Terrace, Queen's Parade. ('Phone: Scarborough 3868.)

MAY HOLIDAYS AT THE LANGHAM
(SPECIAL ATTRACTION)
REDUCED TERMS FROM MAY 1 TO 28
GALA WEEK-ENDS

USUAL EXCELLENT CUISINE
GALA NIGHTS TELEVISION
★ GAMES ROOM ★
MUSIC BY STANLEY LAUDAN
AND HIS ORCHESTRA
Write or telephone NOW to Mr. & Mrs. Maurice Guild
THE LANGHAM, EAST CLIFF, BOURNEMOUTH
Orthodoxy and Kashrus strictly observed.
TEL.: BOURNEMOUTH 27216 (4 lines)

WRITE NOW FOR
SUMMER BROCHURE AND TARIFF
PALM BAY
SEA ROAD, BOURNEMOUTH STRICTLY KOSHER
MR. & MRS. PANTEL PHONE: BOURNEMOUTH 36267

DOT STIEBER
OXFORD GUEST HOUSE
FRANCES ROAD, BOURNEMOUTH
Phone 20545
Strictly kosher Well recommended

RUSSELL'S
MAYFAIR GUEST HOUSE
STRICTLY KOSHER
PERSONAL SUPERVISION
26, WESTBY ROAD, BOSCOMBE
Bournemouth 34888. Visitors 35126.
REDUCED TERMS FOR MAY

May
A HOLIDAY TO REMEMBER AT
EAST CLIFF MANOR HOTEL
Good Food and Fun—Blue Sea and Sun
The perfect holiday for all the family at the hotel that has more of everything that matters.
Delicious kosher food. Dining-room for 200. Air-conditioned lounges, card-room, reading-room, and ballroom with Continental glass floor.
Every Bedroom has Telephone and its own Private Bathroom.
Tennis Court — Table Tennis
Direction Mrs. S. Miller and Miss Ada Cohen ORTHODOX Write for fully illustrated brochure or Telephone: BOURNEMOUTH 26546/7

ISRAELI CELEBRATIONS

Continued from page 1

the Israel Prizes for outstanding achievements at the Hebrew University in Jerusalem. Mr. Ben-Gurion said that it would be false to assume from the relative numbers attending the two events that the military parade was more important than the prize-giving. It was appropriate, he said, that Independence Day should end with the distribution of prizes to the nation's outstanding scientists, teachers, and literary and artistic leaders. Speaking in his capacity of Minister of Education, he revealed that the Government spent more on education and health than on defence. Among the six prize-winners were Mr. Shabtai Rosenne, formerly of London, who is the legal adviser to the Israeli Foreign Ministry, and Dr. I. C. Michaelson, the Edinburgh-born eye specialist.

Mr. Ben-Gurion's words seem to reflect public feelings. The joviality throughout the country in places where no military parades were held showed that Israelis were no longer concerned with border problems or the perils of the Arab invasion. The nearly hysterical delight at having survived another year, which was displayed at previous Independence Day celebrations, has been replaced by a feeling of contentment that another good year has passed and the hope of an even better one to come. The celebrations are beginning to resemble similar occasions elsewhere—just people having a good time.

In Jerusalem the celebrations centred on a dance parade in which 1,500 gaily dressed children took part. The Mayor of Jerusalem gave a party for all children born on previous Independence Days. In Tel Aviv barrels of wine were set up at street corners on Sunday evening, and sold at 6d. a glass. Despite this there were only a handful of drunks. The crowds in Jerusalem watched a firework display, which included "rockets" fired from the roof of Hechal Shlomo towards the Old City. Arab Legion soldiers climbed on to the walls of the Old City to watch the celebrations. Beersheba was brilliantly lit for the occasion and there was dancing in the streets all night long, and again on Monday afternoon despite a temperature of 90 degrees.

As May 1 was Memorial Day, the usual May Day celebrations were restricted to small local meetings attended by only the most ardent Histadrut members, instead of the usual giant parades and public rallies. Israeli journalists enjoyed a long rest. No papers appeared for three consecutive days—Saturday, May Day, and Independence Day. But no public opinion poll was held to see if they were missed!

In his Independence Day broadcast Mr. Ben-Gurion noted the remarkable economic growth over the past year. "The achievements of our young State in the economic, social, and cultural spheres as well as on the international scene fortify our confidence that we shall ultimately achieve the goals history imposed on the revived State of Israel," he said. Mr. Ben-Zvi, referring in his broadcast to the continued threats of Israel's enemies, recalled Isaiah's prophecy that "no weapons formed against us shall prosper," and added that with the Almighty's help Israel "will do mightily and surely prevail."

FESTIVITIES ABROAD

FRTM OUR OWN CORRESPONDENTS

U.S. MAYOR'S PRAISE

NEW YORK

Israel's twelfth anniversary was celebrated here with a round of public and private celebrations. These included an official ceremony at the New York City Hall, at which Mr. N. Rockefeller, the Governor of New York, and Mr. R. Wagner, its Mayor, were the speakers. Mr. Wagner presented Dr. Benjamin Eliav, the new Israeli Consul-General here, with a scroll proclaiming May 2 as Israel's Independence Day and praising the Jewish State as a democratic bulwark and haven for the homeless.

The United Jewish Appeal used the occasion to announce a seven-week nation-wide drive to raise $35 million (about £12.5 million) in cash. The Israeli Ambassador, Mr. A. Harman, speaking to the annual convention of the American Jewish League for Israel, said that the State's future would be more influenced by the establishment of one industry than by all the resolutions adopted.

ARMS BOUGHT

Defence and State Department officials said in Washington, in response to questions, that Israel has been permitted to purchase modest quantities of U.S.A. weapons.—(J.T.A.)

CHILDREN'S GIFT

AMSTERDAM

Several hundred Jewish children were driven in coaches to Schipol Airport on Sunday in order to present an El Al air hostess with flowers and a letter of congratulation, to be given to Mr. Ben-Zvi, the Israeli President, on the occasion of Israel's Independence Day.

SMALL AUDIENCE

PARIS

Israel's Independence Day was celebrated here at a meeting held in the Palais de Chaillot, in the presence of Mr. Walter Eytan, the Israeli Ambassador; M. André Blumel, President of the French Zionist Federation; and Dr. J. Kaplan, the Chief Rabbi. The audience was only about half as large as that which has attended similar celebrations in previous years.

INDIAN RECEPTION

BOMBAY

The Governor of Bombay was the guest of honour at a reception given in the Taj Mahal Hotel here to celebrate Israeli Independence Day. The reception was attended by members of the Consular Corps and Government officials, as well as by a large number of members of the local Jewish community.

Receptions in honour of Independence Day were held by the Israeli Embassies all over the world.

DEPUTIES INVITED TO CONGRESS

From our Own Correspondent

JERUSALEM

The British Board of Deputies is being invited with other major Jewish organisations to send fraternal delegates to the Zionist Congress in Jerusalem in December, it was stated by Dr. Nahum Goldmann at a Press conference here on Wednesday.

Dr. Goldmann, who is President of the World Zionist Organisation, was asked by your correspondent if the Anglo-Jewish Association had also been invited to send delegates. He replied that "there is a bit of difference" between the A.J.A. and the Deputies—the implication being that the A.J.A. was not being invited.

DAVID'S DIARY SOLD OUT

By a Correspondent

The first Polish edition of 30,000 copies of the diary of David Rubinowicz (extracts of which have been appearing in THE JEWISH CHRONICLE) has been entirely sold out. Another edition is being prepared. David is believed to have been killed together with his parents in the Maidenek concentration camp.

OIL AT HELEZ

TEL AVIV

For the first time oil has been discovered in a limestone layer in the Helez fields. This is considered of great significance and may lead to a re-examination of many dry wells where drilling was abandoned when the sandstone layers failed to produce oil. The new well yields 150 barrels daily.—(J.T.A.)

ANNE FRANK HOUSE OPENED

From a Correspondent

AMSTERDAM

Mr. van Hall, burgomaster of Amsterdam, has officially opened after restoration the "Anne Frankhuis"—the house where Anne Frank wrote her diary between 1942 and 1944, when she was hiding from the Germans there.

ELECTION EQUALITY

Continued from page 1

those who support official Moroccan policy for Jewish integration into the life of an independent Morocco and others who hesitate to take the plunge until the situation has become more stabilised.

Among the latter group are a number of religious leaders, who object to any Jewish participation in political life.

While Jewish organisations continue to function, those responsible for their smooth day-to-day running are not altogether free from anxiety, caused no doubt, in part, by the growing ties between Morocco and the Arab League.

Reluctant To Return

AGADIR JEWS' FEARS

From our Special Correspondent

CASABLANCA

While plans for rebuilding Agadir and resettling the survivors of the earthquake are nearing completion, it is more than doubtful whether Jewish survivors will want to restart their lives there again. The Alliance Israélite Universelle is the only Jewish organisation which is planning to rebuild its school; the Lubavitcher Organisation has not yet decided whether to do the same.

The majority of Jewish survivors are reluctant to return because there are rumours that further tremors are likely, and also because of the widespread superstition among them that Agadir is under some curse.

All aid received, including the money subscribed in response to the JEWISH CHRONICLE appeal, is being divided among the victims, who are said to be most appreciative of this help. The major part of this assistance came from foreign welfare organisations. THE JEWISH CHRONICLE was the only newspaper to help. Among the Jewish organisations the aid given by the "Joint" is considered to have been magnificent.

COERCIVE TACTICS DEPLORED

State Department Attitude

From a Correspondent

WASHINGTON

During the U.S.A. Senate debate on the Suez boycott, Senator Fulbright produced a letter from Mr. Douglas Dillon, Acting Secretary of State, in which the Administration outlined its objections to the Douglas amendment.

Mr. Dillon wrote that the Government had repeatedly made clear that it supported the principle of free transit through the Canal, as well as opposing the Arab boycott of Israel.

But these undesirable restrictions were an outgrowth of the Palestine problem, which continued to cause tensions between Israel and the Arab States and to perpetuate unfortunate circumstances such as those whereby nearly one million Arab refugees were unable to return to their homes.

It was "our Government's firm conviction" that an Arab-Israeli settlement would come one day, not through coercion but by a spirit of accommodation on both sides.

Mr. Dillon said there appeared to be a great deal of inaccurate information about the subject. For example, it was said that American ships were being barred from the Canal after having called at Israeli ports. As a matter of fact, not a single American ship had thus far been denied passage through the Canal.

Out of the total United States marine fleet of 498, only 23 ships had been placed on the Arab black list because of prior calls at Israeli ports. These 23 were denied entry at Arab ports, but there had been no instance of denial of their transit of the Canal.

Discussing the picketing of American labour unions in New York of the Cleopatra, a United Arab Republic ship, Mr. Dillon said the aim was to induce the U.A.R. to abandon its restrictions against Israel's shipping.

Unfortunately this objective was not being served. The Arab countries were establishing counter-picketing against American shipping.

He went on to say that outside attempts, no matter how well intentioned, to compel one or more of the Middle Eastern countries to follow a certain line had wide repercussions.

Resentment against such pressure in Arab-Israeli matters had direct repercussions on American interests in ten Arab countries from Morocco to the Persian Gulf, and the sympathy for these ten nations was "inevitably widespread" throughout Asia and Africa.

They were at a "critical juncture" in the history of those two continents. Just when the young Afro-Asian nations, and particularly the Arab nations, appeared for the first time to be becoming aware that the Communists had been falsely posing as patriotic nationalists, it "ill behoves us, through an appearance of placing strings on our aid, to incur the deep resentment or hostility not only of the ten Arab nations but of their natural friends, the States of Africa and Asia."

Mr. Dillon added that the State Department did not believe it was in Israel's long-term interest that such enmity be aroused and a choosing of sides precipitated throughout the Afro-Asian region.

Avoidance of "coercive tactics" against Israel's opponents was in Israel's own interests.

Arab longshoremen picketing the American ship John Franklin in Port Said harbour

U.S.A. SHIPS UNLOAD

From our Special Correspondent

CASABLANCA

American ships arriving here with supplies for U.S.A. Forces in Morocco continue to be unloaded.

DR. HEUSS VISITS ISRAEL

From our Own Correspondent

TEL AVIV

Dr. Theodor Heuss, the former President of the Federal German Republic, has arrived in Israel for a fortnight's visit.

Great secrecy was observed and officials of the Reparations Corporation refused to disclose his itinerary.

Mr. Eugene Black, President of the World Bank, has arrived in Israel "to get acquainted with the country."

UNWITTING ARMS SMUGGLER

From our Own Correspondent

TEL AVIV

Mr. Herbert Morrison (now Lord Morrison of Lambeth) helped Hagana to smuggle arms into Palestine during Mandatory days, according to an extraordinary tale disclosed by Lieut.-Colonel Gershon Rivlin, Chief Editor of the Israeli Army's monthly magazine.

Colonel Rivlin stated that Hagana contrived to smuggle arms into the country through various people. When Mr. Morrison landed at Jaffa in 1935 one suitcase full of weapons was brought in as belonging to him.

Mr. Katriel Katz, now an Israeli Government spokesman, then went to the port to secure the suitcase without having it examined by the Customs. It was removed to a hotel, where members of Hagana took possession of it.

Lord Morrison said in London, in response to an inquiry, that he had no knowledge whatsoever of the alleged incident.

RELIGIOUS ADVISER TO BEN-GURION?

From our Own Correspondent

TEL AVIV

Rabbi Joseph Soloveitchik, of Boston, is considering a suggestion by the Prime Minister, Mr. Ben-Gurion, to become his personal adviser on religious affairs.

The suggestion was made by the Premier during his recent visit to the United States.

Circles close to Mr. Ben-Gurion say that during talks with the rabbi, the Premier asked whether if he would not go to Israel to become Chief Rabbi he would be prepared to do so in a non-political, academic capacity as personal adviser to the Prime Minister.

In the event of Rabbi Soloveitchik taking up residence in Israel, it is hoped that he would unite all religious circles and eventually agree to become a candidate for the post of Ashkenazi Chief Rabbi.

It will be recalled that before Mr. Ben-Gurion's visit to the United States the rabbi declined to stand for the post on the grounds that it was too involved in internal politics.

HITLER PAINTINGS SOLD FOR REFUGEE FUNDS

The sale of two paintings by Adolf Hitler at Sotheby's on Wednesday caused protests by Mr. Jacques O'Hana, director of the O'Hana Art Gallery, and other dealers.

Mr. O'Hana offered to give £50 for the pictures for the purpose of destroying them. His offer was not accepted.

The pictures were bought by the Marquess of Bath for £600, half of which goes to the World Refugee Year funds.

OBERLANDER GOES AT LAST

From our Correspondent

BONN

Dr. Oberlander, the Federal Minister for Refugees, has resigned. He tendered his official resignation on Tuesday night, a few hours after his colleagues in the Christian Democratic Party had decided to give in to his demand for a Parliamentary Committee to investigate the charges against him.

Oberlander's resignation requires the President's approval, but this is only a formal step. He will retain his seat in the Federal Parliament—a party spokesman said there was no reason to expel him, since he had never done any wrong. His denazification documents showed no reason to condemn any of his activities in the past.

The investigation committee will attempt to answer these questions:

Did Oberlander participate in the preparation or carrying out of terror and retaliation measures against the civilian population in the East?

Did he give orders for the murder of Russian prisoners of war or other persons and did he take part in the execution of such orders anywhere at any time?

Is he guilty of other war crimes or crimes against humanity?

Oberlander's political past since 1933 will not be investigated.

PLEA TO ADENAUER

Twenty-five Labour M.P.s and one Liberal sent a telegram on Wednesday to Dr. Adenauer asking him to extend the period during which crimes of manslaughter committed during the Third Reich may be made the subject of prosecution.

SHECHITA TALKS

From our Correspondent

DUBLIN, Thursday

The emergency meeting held here yesterday between the Dublin Board of Shechita and representatives of the London and Manchester Batei Din and Shechita Boards—it was convened to discuss the kosher meat dispute—broke up at three o'clock this morning after eight hours' discussion. The talks are expected to be resumed today.

It is understood that the Chief Rabbi of Ireland is taking a firm stand with local groups in the hope of reaching an agreement with the London representatives. [See earlier report on page 10.]

Printed and Published in Gt. Britain by The Jewish Chronicle Ltd., at 32 Furnival Street, London, E.C.4.—May 6, 1960.

© The Jewish Chronicle Ltd.